

PENNEAST PIPELINE PROJECT

Draft Environmental Impact Statement

Volume II – Appendices A - F

PennEast Pipeline Company, LLC

Docket No. CP15-558-000

FERC\EIS: 0271D



Federal Energy Regulatory Commission

Office of Energy Projects

Washington, DC 20426



Cooperating Agencies



**US Army Corps
of Engineers**



July 2016



FERC\EIS: 0271D

Volume II

PENNEAST PIPELINE PROJECT
Draft Environmental Impact Statement

Docket No.
CP15-558-000

July 2016

TABLE OF CONTENTS

PennEast Pipeline Company, LLC PennEast Pipeline Project

Draft Environmental Impact Statement

Volume II – List of Appendices A-F

Appendix A	Distribution List
Appendix B	Facility Maps
Appendix C	Typical Drawings and Construction Details
Appendix D	PennEast Erosion and Sediment Control Plan
Appendix E	Agricultural Impact Minimization Plan
Appendix F	Route Variation Maps

This page intentionally left blank.

Appendix A

Distribution List

This page intentionally left blank.

**APPENDIX A
DISTRIBUTION LIST**

Federal Government Agencies

Council on Environmental Quality, Edward Boling, DC

Council on Environmental Quality, Horst Greczmiel, DC

Council on Environmental Quality, Manisha Patel, DC

Office of Federal Programs, Advisory Council on Historic Preservation, Charlene D Vaughn, DC

Senate Energy and Natural Resources Committee, Lisa Murkowski, DC

U.S. Army Corps of Engineers, Planning and Policy Division, John Furry, DC

U.S. Department of Agriculture, Farm Service Agency, Conservation and Environmental Program Division, Nell Fuller, DC

U.S. Department of Agriculture, Natural Resources Conservation Service, Andree DuVarney, DC

U.S. Department of Agriculture, Natural Resources Conservation Service, Dennis Coleman, PA

U.S. Department of Agriculture, Natural Resources Conservation Service, Carrie Mosley, NJ

U.S. Department of Agriculture, Natural Resources Conservation Service, Gwendolyn Crews, PA

U.S. Department of Agriculture, U.S. Forest Service - Ecosystem Management Coordination, Joe Carbone, DC

U.S. Department of Commerce, National Oceanic and Atmospheric Administration, Steve Kokkinakis, MD

U.S. Department of Commerce, National Oceanic and Atmospheric Administration, National Marine Fisheries Service, Steve Leathery, MD

U.S. Department of Commerce, National Oceanic and Atmospheric Administration, National Marine Fisheries Service, NOAA NEPA Coordinator, MD

U.S. Department of Energy, Office of Environmental Management, Mark Whitney, DC

U.S. Department of Energy, Office of National Environmental Policy Act Policy and Compliance, Carol M. Borgstrom, DC

U.S. Department of Health and Human Services, Edward Pfister, DC

U.S. Department of Health and Human Services, Center for Disease Control and Prevention, National Center for Environmental Health, Sharunda Buchanan, GA

U.S. Department of Homeland Security, U.S. Customs and Border Protection, Christopher Oh, DC

U.S. Department of Housing and Urban Development, Office of Environment and Energy, Danielle Schopp, DC

U.S. Department of Interior, Director, DC

U.S. Department of Justice, Environment and Natural Resources Division, Beverly Li, DC

U.S. Department of State, Bureau of Oceans & International Environmental and Scientific Affairs, Alexander Yuan, DC

U.S. Department of the Army, Regulatory Branch, Frank J. Cianfrani, PA

U.S. Department of the Interior, Bureau of Indian Affairs, Pamela Snyder-Osmun, VA

U.S. Department of the Interior, Bureau of Indian Affairs, Terry L. McClung, DC

U.S. Department of the Interior, Bureau of Land Management, Kerry Rogers, DC

U.S. Department of the Interior, Bureau of Ocean Energy Management, James F. Bennett, VA

U.S. Department of the Interior, Bureau of Safety and Environmental Enforcement, Charles B. Barbee, VA

U.S. Department of the Interior, National Park Service, Patrick Walsh, CO

U.S. Department of the Interior, National Park Service- Northwest Region, Maryanne Gerbauckas, PA

U.S. Department of the Interior, U.S. Fish and Wildlife Service, Eric Schradling, NJ

U.S. Department of Transportation, Office of Assistant Secretary For Transportation Policy, Camille Mittelholtz, DC

U.S. Department of Transportation, Office of Assistant Secretary For Transportation Policy, Helen Serassio, DC

U.S. Department of Transportation, Pipeline and Hazardous Materials Safety Administration, Jeffrey Wiese, DC

U.S. Department of Transportation, Pipeline and Hazardous Materials Safety Administration, Magdy El-Sibaie, DC

APPENDIX A (cont'd)

Federal Government Agencies (cont'd)

U.S. Department of Transportation, Pipeline and Hazardous Materials Safety Administration, Sherri Pappas, DC
U.S. Department of Transportation, Pipeline and Hazardous Materials Safety Administration, Office of Pipeline Safety, Bryn Karaus, DC
U.S. Department of Transportation, Pipeline and Hazardous Materials Safety Administration, Office of Pipeline Safety, Karen Lynch, DC
U.S. Department of Transportation, Pipeline and Hazardous Materials Safety Administration, Office of Pipeline Safety, Kenneth Y. Lee, DC
U.S. Department of Transportation, Surface Transportation Board, Victoria Rutson, DC
U.S. Environmental Protection Agency, Cliff Rader, DC
U.S. Environmental Protection Agency, Cynthia Giles, DC
U.S. Environmental Protection Agency, Jerome Blackman, DC
U.S. Environmental Protection Agency, Susan E Bromm, DC
U.S. Environmental Protection Agency, Region II, Lingard Knutson, NY
U.S. Environmental Protection Agency, Region III, Barbara Rudnick, PA
U.S. Environmental Protection Agency, Region III, Jeffrey D. Lapp, PA
U.S. Environmental Protection Agency, Region III, Thomas G.S. UyBarreta, PA
U.S. Geological Survey, Esther Eng, VA
United States of America, DC
United States of America, PA
United States of America, VA
US Army Corps Of Engineers, PA
US Army Corps Of Engineers, MD
US Department of Energy, John Anderson, DC
US Government, VA

Federal Senators and Representatives

U.S. House of Representatives, Representative Michael G. Fitzpatrick, DC
U.S. House of Representatives, Representative Lou Barletta, DC
U.S. House of Representatives, Representative Scott Perry, DC
U.S. House of Representatives, Representative Matthew Cartwright, DC

U.S. House of Representatives, Representative Bill Shuster, DC
U.S. House of Representatives, Representative Charlie Dent, DC
U.S. House of Representatives, Representative Leonard Lance, DC
U.S. House of Representatives, Representative Patrick Meehan, DC
U.S. House of Representatives, Representative Bonnie Watson Coleman, DC
U.S. House of Representatives, Former Representative Rush Holt, DC
U.S. House of Representatives, Representative Ryan Costello, DC
U.S. Senate, Senator Patrick Toomey, DC
U.S. Senate, Senator Cory Booker, DC
U.S. Senate, Senator Robert Casey Jr., DC
U.S. Senate, Senator Robert Menendez, DC

State Senators and Representatives

New Jersey General Assembly, District 16, Assemblyman Andrew Zwicker, NJ
New Jersey General Assembly, District 23, Assemblyman Erik Peterson, NJ
New Jersey General Assembly, District 16, Assemblyman Jack M. Ciattarelli, NJ
New Jersey General Assembly, District 23, Assemblyman John DiMaio, NJ
New Jersey General Assembly, District 15, Assemblyman Reed Gusciora, NJ
New Jersey General Assembly, District 13, Assemblyman Declan O'Scanlon, NJ
New Jersey General Assembly, District 25, Assemblyman Anthony M Bucco, NJ
New Jersey General Assembly, District 30, Assemblyman David P. Rible, NJ
New Jersey General Assembly, District 34, Assemblyman Thomas P. Giblin, NJ
New Jersey General Assembly, District 15, Assemblywoman Elizabeth Maher Muoio, NJ
New Jersey General Assembly, District 14, Assemblyman Wayne P. DeAngelo, NJ
New Jersey State Senate, District 13, Senator Joseph M. Kyrillos, Jr., NJ
New Jersey State Senate, District 16, Senator Kip Bateman, NJ
New Jersey State Senate, District 23, Senator Michael Doherty, NJ
New Jersey State Senate, District 15, Senator Shirley K. Turner, NJ

APPENDIX A (cont'd)

State Senators and Representatives (cont'd)

New Jersey State Senate, District 24, Senator Steven V. Oroho, NJ
Pennsylvania House of Representatives, District 10, Representative Jaret A. Gibbons, PA
Pennsylvania House of Representatives, District 60, Representative Jeffrey P. Pyle, PA
Pennsylvania House of Representatives, District 63, Representative Donna Oberlander, PA
Pennsylvania House of Representatives, District 83, Representative Jeff C. Wheeland, PA
Pennsylvania House of Representatives, District 120, Representative Aaron Kaufer, PA
Pennsylvania House of Representatives, District 133, Representative Daniel McNeill, PA
Pennsylvania House of Representatives, District 122, Representative Doyle Heffley, PA
Pennsylvania House of Representatives, District 187, Representative Gary Day, PA
Pennsylvania House of Representatives, District 119, Representative Gerald Mullery, PA
Pennsylvania House of Representatives, District 137, Representative Joe Emrick, PA
Pennsylvania House of Representatives, District 183, Representative Julie Harhart, PA
Pennsylvania House of Representatives, District 131, Representative Justin Simmons, PA
Pennsylvania House of Representatives, District 117, Representative Karen Boback, PA
Pennsylvania House of Representatives, District 138, Representative Marcia Hahn, PA
Pennsylvania House of Representatives, District 143, Representative Marguerite Quinn, PA
Pennsylvania House of Representatives, District 68, Representative Matthew E. Baker, PA
Pennsylvania House of Representatives, District 118, Representative Mike Carroll, PA
Pennsylvania House of Representatives, District 136, Representative Robert Freeman, PA
Pennsylvania House of Representatives, District 134, Representative Ryan Mackenzie, PA
Pennsylvania House of Representatives, District 135, Representative Steve Samuelson, PA
Pennsylvania House of Representatives, District 116, Representative Tarah Toohill, PA
Pennsylvania House of Representatives, District 111, Representative Sandra J. Major, PA
Pennsylvania State Senate, District 29, Senator David Argall, PA
Pennsylvania State Senate, District 24, Senator Bob Mensch, PA

Pennsylvania State Senate, District 10, Senator Charles McIhinney, Jr., PA
Pennsylvania State Senate, District 23, Senator Gene Yaw, PA
Pennsylvania State Senate, District 22, Senator John Blake, PA
Pennsylvania State Senate, District 14, Senator John Yudichak, PA
Pennsylvania State Senate, District 11, Senator Judith Schwank, PA
Pennsylvania State Senate, District 20, Senator Lisa Baker, PA
Pennsylvania State Senate, District 18, Senator Lisa Boscola, PA
Pennsylvania State Senate, District 40, Senator Mario Scavello, PA
Pennsylvania State Senate, District 16, Senator Patrick Browne, PA
Pennsylvania State Senate, District 14, Senator John T. Yudichak, PA
Pennsylvania State Senate, District 23, Senator Gene Yaw, PA
Pennsylvania State Senate, District 24, Senator Bob Mensch, PA
Pennsylvania State Senate, District 46, Senator Camera Bartalotta, PA

State Government Agencies

Commonwealth of Pennsylvania, Pennsylvania Game Commission, Michael A. Beahm, PA
Delaware River Basin Commission, Clarke Rupert, NJ
Delaware River Basin Commission, David Kovach, NJ
Delaware River Basin Commission, Eric Engle, NJ
Delaware River Basin Commission, Pam Bush, NJ
Delaware River Basin Commission, William J. Muszynski, NJ
Delaware River Basin Commission, Steve Tambini, NJ
Delaware River Basin Commission, Planning & Information Technology Branch, Kenneth F. Najjar, NJ
General State Authority, PA
Luzerne County Flood Protection Authority, PA
New Jersey Bureau of Water Allocation and Well Permitting, Terry D. Pilawski, NJ
New Jersey Department of Environmental Protection, Bob Martin, NJ

APPENDIX A (cont'd)

State Government Agencies (cont'd)

New Jersey Department of Environmental Protection, Daniel D. Saunders, NJ
New Jersey Department of Environmental Protection, John Gray, NJ
New Jersey Department of Environmental Protection, Office of Permit Coordination & Environmental Review, Ruth Foster, NJ
New Jersey Highlands Water Protection and Planning Council, Margaret Nordstrom, NJ
New Jersey Petroleum Council, James E. Benton, NJ
New Jersey State Agricultural Development Committee, Susan E. Payne, NJ
New Jersey State Agriculture Development Committee, Timothy Brill, NJ
New Jersey State Agriculture Development Committee, Christine French, NJ
New Jersey State Agriculture Development Committee, Brian D. Smith, NJ
New Jersey State Agriculture Development Committee, Judith Andrglo, NJ
New Jersey State Agriculture Development Committee, James Borders, NJ
New Jersey State Agriculture Development Committee, Larry LaFavre, NJ
New Jersey State Farm Bureau, Ed Wengryn, NJ
New Jersey State Farm Bureau, Ryck Suydam, NJ
Office of the Governor, Governor Chris Christie, NJ
Pennsylvania Commonwealth, PA
Pennsylvania Commonwealth Delaware River/Division Canal, PA
Pennsylvania Commonwealth, Department of Conservation and Natural Resources, PA
Pennsylvania Commonwealth, Department of Forests and Waters, PA
Pennsylvania Department of Community and Economic Development, Brian Eckert, PA
Pennsylvania Department of Community and Economic Development, Dennis Davin, PA
Pennsylvania Department of Environmental Protection, Denise Bradley, PA
Pennsylvania Department of Environmental Protection, Joseph Buczynski, PA
Pennsylvania Fish And Boat Commission, PA
Pennsylvania Public Utility Commission, Robert Powelson, PA
Pennsylvania Public Utility Commission, Pamela Witmer, PA

Pennsylvania Public Utility Commission, James Cawley, PA
Pennsylvania Public Utility Commission, Gladys Brown, PA
State of New Jersey Board of Public Utilities, Dianne Soloman, NJ
State of New Jersey Board of Public Utilities, Jerome May, NJ
State of New Jersey Department of Environmental Protection, NJ
State Of New Jersey Department of Transportation, NJ

Local Government Agencies

Albrightsville Fire Department, Al Blew, PA
Albrightsville Fire Department, Gary Smiley, PA
Alexandria Township, Michele Bobrowski, NJ
Alexandria Township, Harry Swift, NJ
Alexandria Township, Paul Abraham, NJ
Alexandria Township, R. Christian Pfefferle, NJ
Alexandria Township Environmental Commission, Michell Gamy, NJ
Allen Township Fire Department, Nick Lalik, PA
Amwell Valley Fire Company, Station 48, Jesse Williams, NJ
Aquashicola Volunteer Fire Company, Chris Jahelka, PA
Aquashicola Volunteer Fire Company, Rory Koons, PA
Aquashicola Volunteer Fire Company, William George, PA
Bath Borough, PA
Bath Borough Authority, PA
Bath Fire House, Emilio DeNisi, PA
Bear Creek Township, PA
Bear Creek Township Administration, Joseph Masi, PA
Bear Creek Township Administration, Gary Zingaretti, PA
Bear Creek Township Board, Jim Smith, PA
Bear Creek Township Board, Jeffery Popple, PA
Bear Creek Township Board, Ruth Ann Koval, PA
Bear Creek Township Board of Supervisors/ Planning Board, William Vinsko, PA
Bear Creek Village Fire Department, Hose House Number 1, John Krumsky, PA
Bear Creek, Buck Township Ambulance Association, Christopher McGowan, PA
Bethlehem Authority, John Tallarico, PA

APPENDIX A (cont'd)

Local Government Agencies (cont'd)

Bethlehem Municipal Water, PA
Bethlehem Township, PA
Bethlehem Township Board of Commissioners,
Thomas Nolan, PA
Bethlehem Township, Melisa Shafer, PA
Bethlehem Water Auth, PA
Bloomsbury Hose Company No. 1, Station 43,
Peter Horsch, NJ
Borough of Freemansburg, Judith A. Danko, PA
Borough of Pennington, NJ
Borough Of Riegelsville, PA
Borough Of West Wyoming, PA
Borough of Wyoming, Diane T. Smiles, PA
Bradford County Commissioners Office, Doug
McKlinko, PA
Bucks County, Charles Martin, PA
Bucks County, Diane Ellis-Marseglia, PA
Bucks County, Edward J. Donnelly, PA
Bucks County, Emergency
Management/Services, Scott T. Forster, PA
Bucks County, Office of the Fire Marshall,
Nicholas E. Rafferty, PA
Bushkill Township Volunteer Fire Company,
Brian Stahl, PA
Carbon County, William O'Gurek, PA
Carbon County, Tom Gerhard, PA
Carbon County, Wayne Nothstein, PA
Carbon County, Dwight L. Nothstein, PA
Carbon County Commissioners, Wayne E.
Nothstein, PA
Carbon County Emergency Management
Agency Department, Mark Nalesnik, PA
City of Bethlehem, Robert J. Donchez, PA
City of Bethlehem, Water and Sewer Resources,
Edward J. Boscola, PA
City of Easton Fire Department, John Bast, PA
City of Lambertville, Cynthia L. Ege, NJ
Cole Hopewell Township, C/O Ryan, AZ
Commonwealth of PA, PA
Commonwealth Of PA Department Of
Environmental Resources, PA
Community Department of Forest and Waters,
PA
County of Bucks, Robert G. Loughery, PA
County of Mercer, Brian M. Hughes, NJ
Dallas Borough Fire Department, Harry Vivian,
PA
Dallas Township, William Grant, PA
Dallas Township, Elizabeth Martin, PA
Dallas Township, Frank Wagner, PA
Delaware Township, Judith A. Allen, NJ
Delaware Township, Joseph Vocke, NJ
Delaware Township, Charles Herman, NJ
Delaware Township, Kenneth J. Novak, NJ
Delaware Township, Roger Locandro, NJ
Delaware Township, Joseph Vocke, NJ
Delaware Township, Susan D. Lockwood, NJ
Delaware Township, Kenneth J Novak, NJ
Delaware Township Board of Health, Jorge H.
Berkowitz, NJ
Delaware Township Historical Society, Marilyn
Cummings, NJ
Delaware Township Police Department, Edward
Ziolkowski, NJ
Delaware Township Quarry Compliance
Committee, Kathleen Katz, NJ
Delaware Township, Chair Open Space
Committee, James M. Dowd, NJ
Delaware Valley Volunteer Fire Company,
Station 94, Chris Chevalier, PA
Durham Township, Bartley E. Millet, PA
Durham Township, Joseph M. Kulick, PA
Durham Township, Richard M. Johnson, PA
Durham Township, Edward Child, PA
Durham Township, Richard Johnson, PA
East Allen Township, Roger Unangst, PA
East Allen Township, Deborah A. Seiple, PA
East Allen Township Fire Department, Barry
Frantz, PA
East Amwell Township Committee, Dart
Sageser, NJ
Easton City, PA
Easton Police Department, Carl Scalzo, PA
Eldred Township, PA
Exeter Township Fire Department, Robert
Jordan, PA
Flemington Fire Department, Station 49, Robert
Mozel, NJ
Forks Township Planning Commission, Vito
Tamborrino, Jr., PA
Forty Fort Borough Police and Fire
Departments, Daniel E. Hunsinger, PA
Franklin Township Fire Department, Station 57,
Sonny Reed, NJ
Franklin Township Volunteer Fire Company,
Maureen Oremus, PA
Franklin Township Volunteer Fire Company,
PA
Frenchtown Boro, NJ
Frenchtown Borough, Brad Myhre, NJ
Frenchtown Borough, Michele Liebttag, NJ

APPENDIX A (cont'd)

Local Government Agencies (cont'd)

Frenchtown Environmental Commission, Joel Boriek, NJ
Frenchtown Union Fire Company No. 1, Jerald Hoffman, NJ
Hanover Township, John J. Finnigan, PA
Hanover Township Volunteer Fire Company, PA
Hecktown Fire Company, Jeffrey Seip, PA
Holland County Environmental Commission, Michael Keady, NJ
Holland Township, Kenneth Vogel, NJ
Holland Township, Ray Krov, NJ
Holland Township Planning Board, Dan Rader, NJ
Holland Township Police Department, Gerard R. Bowers, NJ
Holland Township Volunteer Fire Company, Station 15, Steve Underhill, NJ
Holland Township Volunteer Fire Company, Station 16, John D. Harris Jr., NJ
Hopewell Fire Department, Station 52, Tom Anderson, NJ
Hopewell Township, Harvey Lester, NJ
Hopewell Township, Kevin Kuchinski, NJ
Hopewell Township, Vanessa Sandom, NJ
Hopewell Township, Paul E. Pogorzelski, NJ
Hopewell Township Police Department, Lance Maloney, NJ
Hunterdon County Agricultural Development Board, David Bond, NJ
Hunterdon County, J. Matthew Holt, NJ
Hunterdon County, John King, NJ
Hunterdon County, John Lanza, NJ
Hunterdon County, Robert Walton, NJ
Hunterdon County, Suzanne Lagay, NJ
Hunterdon County, George Wagner, NJ
Hunterdon County, Charles Patkochis, NJ
Hunterdon County, Brayden Fahey, NJ
Hunterdon County Democratic Committee, Arlene Quinones Perez, NJ
Hunterdon County Department of Public Safety, Bruce Fuller, NJ
Hunterdon County Republican Committee, Patrick Torpey, NJ
Independent Fire Company, Frank Guido, PA
Jenkins Township, Joseph Zelonis, PA
Jenkins Township, Robert Jones, PA
Kidder Township, Lisa Klem, PA
Kidder Township, Larry Polansky, PA
Kidder Township Environmental Advisory Council, Frank Gilotti, PA
Kidder Township Police Department, Matthew Kuzma, PA
Kidder Township Volunteer Fire Company, Robert Hill, PA
Kidder Township Volunteer Fire Company, No. 1, John Devine, PA
Kingston Fire Department, Frank Guido, PA
Kingwood Township, Diana Haywood, NJ
Kingwood Township, Phil Lubitz, NJ
Kingwood Township, Richard Dodds, NJ
Kingwood Township, Maureen Syrnick, NJ
Kingwood Township, Mary MacConnell, NJ
Kingwood Township, Richard Dodds, PA
Kingwood Township, NJ
Kingwood Township Fire Department, Station 16, Tom Leone, NJ
Kingwood Township Fire Department, Station 16, Jason T. Narbonne, NJ
Kingwood Township, Environmental Committee, Debbie Kratzer, NJ
Klecknersville Rangers Fire Station #48, Hank VanBlargan, PA
Klecknersville Rangers Fire Station #48, John Mann, PA
Kunkle Fire and Ambulance Rescue, Jack Dodson, PA
Kunkletown Volunteer Fire Company, Kyle Frable, PA
Laflin Borough, Carl Yastremski, PA
Laflin Borough, Chuck Boyd, PA
Laflin Borough, Dorothy Yazurlo, PA
Laflin Borough, Patrick Gilhooley, PA
Laflin Borough, Paul Beneravich, PA
Laflin Volunteer Fire Department, Drew Malvizzi, PA
Laflin Volunteer Fire Department, Marc Malvizzi, PA
Lake Harmony Rescue Squad Ambulance Corp Inc, Joseph Shurmaitis, PA
Lake Harmony Volunteer Fire Company, Ralph Lennon, PA
Lambertville Fire Department, Matthew Hartigan, NJ
Laurel Run Volunteer Fire Department, PA
Lehigh & Lausanne Rural Volunteer Fire Company, Tim Rossman, PA
Lehigh County, Scott Lindenmuth, PA
Lehigh County, Ronald W. Rossi, PA
Lehigh Township, Alice A. Rehrig, PA

APPENDIX A (cont'd)

Local Government Agencies (cont'd)

Lehigh Township, Laura Harrier, PA
Lehigh Township, Lori Lambert, PA
Lehigh Township, Pam Herschman, PA
Lehigh Township, PA
Lehigh Township Board of Supervisors, Cynthia Miller, PA
Lehigh Township Board of Supervisors, Darryl Snover, PA
Lehigh Township Board of Supervisors, Dell Grove, PA
Lehigh Township Board of Supervisors, Keith Hantz, PA
Lehigh Township Board of Supervisors, Sandra Hopkins, PA
Lehigh Township Public Works, Franklin P. Zamadics, PA
Lehigh Township Volunteer Fire Company No. 1, Roger A. Spadt, PA
Lehigh Valley Planning Commission, Geoffrey Reese, PA
Lehigh Valley Planning Commission, Becky Bradley, PA
Lehighon Borough Police Department, Brian Biechy, PA
Lehighon Fire Department, Michael Mriss, PA
Lehighon Water Authority, PA
Lower Nazareth Township, Timm A. Tenges, PA
Lower Nazareth Township, Lori Seere, PA
Lower Nazareth Township Board of Supervisors, Gerald Green, PA
Lower Nazareth Township Board of Supervisors, James Pennington, PA
Lower Nazareth Township Board of Supervisors, Eric Nagle, PA
Lower Saucon Township, Ronald Horiszny, PA
Lower Saucon Township, PA
Lower Saucon Township, Chris Garges, PA
Lower Saucon Township, Leslie Huhn, PA
Lower Saucon Township Council, Glenn Kern, PA
Lower Saucon Township Council, Priscilla DeLeon, PA
Lower Towamensing Board of Supervisors, Brent Green, PA
Lower Towamensing Board of Supervisors, Ronald Walbert, PA
Luzerne County, Robert Lawton, PA
Luzerne County Council, Edward Brominski, PA
Luzerne County Council, Eileen Sorokas, PA
Luzerne County Council, Harry Haas, PA
Luzerne County Council, Jim Bobeck, PA
Luzerne County Council, Kathy Dobash, PA
Luzerne County Council, Linda Houck, PA
Luzerne County Council, Rick Morelli, PA
Luzerne County Council, Rick Williams, PA
Luzerne County Council, Tim McGinley, PA
Luzerne County Flood Protection Authority, Christopher J. Belleman, PA
Maltby Volunteer Fire Company, PA
Mercer County, Brian Hughes, NJ
Mercer County, Dan Pace, NJ
Mercer County, Donna Lewis, NJ
Mercer County, Andy Mair, NJ
Mercer County, John A. Kernler, NJ
Mercer County Board of Chosen Freeholders, Amy Cannon, NJ
Mercer County Board of Chosen Freeholders, Andrew Koontz, NJ
Mercer County Board of Chosen Freeholders, Anthony Carabelli, NJ
Mercer County Board of Chosen Freeholders, John Cimino, NJ
Mercer County Board of Chosen Freeholders, Lucille Walter, NJ
Mercer County Board of Chosen Freeholders, Pasquale Colavita, Jr., NJ
Mercer County Board of Chosen Freeholders, Samuel Frisby, NJ
Milford Borough, Ron Rehl, NJ
Milford Fire Company, Inc., Station 92, John Phillips, NJ
Milford Fire Company, Inc., Station 92, Nathan Fleck, NJ
Moore Township, David Tashner, PA
Moore Township, Jason Harhart, PA
Moore Township, Richard Gable, PA
Moore Township Board of Supervisors, Daniel Piorkowski, PA
Moore Township Police Department, Gary West, PA
Morris County Chamber of Commerce, Paul Boudreau, NJ
Mt Zion Bicentennial Fire Company, Robert Kile, PA
Municipality of Kingston, James J. Haggerty, PA
Municipality of Kingston, Paul Keating, PA
Nancy Run Fire Company, Joel Steirer, PA
New Hope Eagle Fire Company, Jim Finn, PA

APPENDIX A (cont'd)

Local Government Agencies (cont'd)

New Hope Eagle Fire Company, Station 96,
Thomas OMarkey, PA

New Jersey State Police, Kingwood Station,
Troop C, NJ

NJ Department of Environmental Protection and
County of Mercer, NJ

Northampton Area School District, David
Gogel, PA

Northampton County, David Dalrymple, PA

Northampton County, PA

Northampton County, John Brown, PA

Northampton County Conservation District,
Bruce Pysher, PA

Northampton County Council, Glenn
Geissinger, PA

Northampton County Council, John Cusick, PA

Northampton County Council, Margaret Ferraro,
PA

Northampton County Council, Phillip Lauer, PA

Northampton County Emergency Management
Services, Todd K. Weaver, PA

Northampton Regional EMS, PA

Northmoreland Township Fire Company,
Charles Story, PA

Palmer Municipal Fire Department, Stephen
Gallagher, PA

Palmer Municipal Fire Station #1, Michael
Mancino, PA

Palmer Municipal Fire Station #2, Michael
Mancino, PA

Palmer Township Fire Company, Ken Kondash,
PA

Palmer Township Police Department, Lawrence
Palmer, PA

Palmerton Ambulance Association, Jean
Solarczyk, PA

Penn Forest Township Board of Supervisors,
Warren Reiner, PA

Penn Forest Volunteer Fire Company #1, Bruce
Miller, PA

Penn Forest Volunteer Fire Company #2, Bruce
Miller, PA

Pennington Fire Company, Station 51, Jim
DeForte, NJ

Pennington Police Department, William
Maytrott, NJ

Pennsylvania State Police, Lehighon, Brian
Vadell, PA

Pittston Township Fire Department, Anthony
Angelella, Sr., PA

Plainfield Township Volunteer Fire Dept,
George Biggs, Jr., PA

Plains Township, PA

Plains Township, Patricia Sluhocki, PA

Plains Township Police and Fire Departments,
Charles Krommes, PA

Plains Township Police and Fire Departments,
James T. O'Malley, PA

Polk Township Volunteer Fire Company, Billy
Tippett, PA

Quakertown Fire Company, Bradley Patkochis,
NJ

Quakertown Fire Company, Christopher Vallat,
NJ

Quakertown Fire Company, Station 91, Charles
Patkochis, NJ

Raritan Township Fire Department, Station 21,
Steve Wetter, NJ

Riegelsville Boro, PA

Riegelsville Borough, Tom Stinnett, PA

Riegelsville Borough, Sherry Masteller, PA

Riegelsville Borough, Edward Bartosiewicz, PA

Riegelsville Borough, Greg Stokes, PA

Sergeantsville Volunteer Fire Company, Station
47, William J. Powell, NJ

Shavertown Fire Department, Gary Beisel, PA

Solebury Township, Dennis H. Carney, PA

South Hunterdon Regional School District,
Kerry Sevillis, NJ

Southeastern Volunteer Fire Company, Wayne
Miller, PA

St Josephs Cong School, PA

Stockton Fire Company, Station 23, Paul
Steffanelli, NJ

Swoyersville Volunteer Fire Company #1, PA

Swoyersville Volunteer Hose Co. #2, PA

Tatamy Fire Company, Zach Albert, PA

Thornhurst Volunteer Fire & Rescue Co., Daniel
Kasulaitis, PA

Towamensing Township, Guy Seifert, PA

Towamensing Township, Penny Kleintop, PA

Towamensing Township, Tom Newman, PA

Towamensing Township Supervisors, Gregory
S. Haas, PA

Towamensing Volunteer Fire Company, Wayne
Knirmschild, PA

Town of Clinton, Janice Kovach, NJ

Township Committee of Kingwood Township,
Phillip Lubitz, NJ

Township of Ewing, Kim J. Marcellaro, NJ

Township Of Holland, NJ

APPENDIX A (cont'd)

Local Government Agencies (cont'd)

Township of Holland Agriculture Advisory Committee, Lawrence LaFevre, NJ
Township of Holland, Hunterdon County, New Jersey, Richard P. Cushing, NJ
Township of Hopewell, Vanessa Sandom, NJ
Township of Hopewell, Harvey Lester, NJ
Township Of Hopewell, NJ
Township of Hopewell Planning Board, Karen Murphy, NJ
Township of Kingwood, County of Hunterdon, New Jersey, Mary E MacConnell, NJ
Township of Plains, Robert Sax, PA
Township Of Plains, PA
Township Of West Amwell, NJ
Truckville Volunteer Fire Department, Bob Smith, PA
Upper Black Eddy Fire Company, Station 95, Jim Serfass, PA
Upper Nazareth Township, Donna Hirst, PA
Upper Nazareth Township, Michael Rinker, PA
Upper Nazareth Township Fire Department, Donald Seiple, PA
West Amwell Township, Lora L. Olsen, NJ
West Amwell Township, George Fisher, NJ
West Amwell Township, John Dale, NJ
West Amwell Township, Zach Rich, NJ
West Amwell Township, George Fisher, NJ
West Amwell Township Board of Education, NJ
West Amwell Township Environmental Comission, Cathy Urbanski, NJ
West Amwell Township Fire Company, Station 26, Jeffrey Ent, NJ
West End Fire Company No. 2 of Palmerton, Kyle Behler, PA
West Wyoming Borough, Joseph Herbet, PA
West Wyoming Borough, Maureen Zabolski, PA
West Wyoming Borough Council, Gary Stavish, PA
West Wyoming Borough Council, Mary Ann Skok, PA
West Wyoming Borough Council, Walter Stevens, PA
West Wyoming Borough Fire Departments, Volunteer Co #1, Matt Granteed, PA
West Wyoming Borough Fire Departments, Volunteer Co #2, Mike Kuharchik, PA
White Haven Fire Company #1, Dean Raudenbush, PA
White Haven Police Department, Thomas Szoke, PA

Wilkes Barre Fire Department, Jay Delaney, PA
Wilkes Barre Township, PA
Williams Township, George Washburn, PA
Williams Township, Melody Ernst, PA
Williams Township, Jen Smethers, PA
Williams Township Fire Co. #1, Jeff Kram, PA
Williams Township Land Preservation Board, Robert Schmidt, PA
Wyo Valley Sanitary Authority, PA
Wyoming Borough, Tamra Smith, PA
Wyoming Borough Council, Diane Smiles, PA
Wyoming Borough Council, Frank Yurek, PA
Wyoming Borough Council, Michael Baloga, PA
Wyoming Borough Council, Michael Flynn, PA
Wyoming Borough Council, Robert Boyer, PA
Wyoming Borough Council, Stephen Nalewajko, PA
Wyoming Borough Council, William Starr, PA
Wyoming Fire Department, PA

Native American Groups

St. Regis Mohawk Tribe, Historic Preservation Officer, Arnold Printup, NY
Absentee-Shawnee Tribe of Indians of Oklahoma, Governor, Edwina Butler-Wolfe, OK
Absentee-Shawnee Tribe of Indians of Oklahoma, Tribal Historic Preservation Officer, Joseph Blanchard, OK
Cayuga Nation, Timothy Two Guns, NY
Delaware Tribe of Indians, Chief, Chester Brooks, OK
Delaware Tribe of Indians, Delaware Tribe Historic Preservation Office, Dr. Brice Obermeyer, KS
Department of Anthropology, Delaware Tribe of Indians Historic Preservation Representative, Blair Fink, PA
Department of Anthropology, Delaware Tribe Historic Preservation Representative, Susan Bachor, PA
Eastern Shawnee Tribe of Oklahoma, Chief, Glenna Wallace, MO
Eastern Shawnee Tribe of Oklahoma, Cultural Preservation Officer, Robin Dushane, MO
Oneida Indian Nation, Jesse Bergevin, NY
Oneida Indian Nation, Nation Representative, Raymond Halbritter, NY
Oneida Nation of Wisconsin, Tribal Historic Preservation Officer, Corina Williams, WI

APPENDIX A (cont'd)

Native American Groups (cont'd)

Oneida Nation of Wisconsin, Chairman, Ed Delgado, WI
Onondaga Nation, Faithkeeper, Tony Gonyea, NY
Seneca Nation of Indians, President, Maurice John, Sr, NY
Seneca Nation of Indians, Tribal Historic Preservation Officer, Scott Abrams, NY
Seneca-Cayuga Tribe of Oklahoma, Chief, LeRoy Howard, OK
Seneca-Cayuga Tribe of Oklahoma, Historic Preservation Officer, Paul Barton, OK
Shawnee Tribe, Chairman, Ron Sparkman, OK
Shawnee Tribe of Oklahoma, Tribal Historic Preservation Officer, Kim Jumper, OK
St. Regis Mohawk Tribe, Chief, Ron LaFrance Jr., NY
Stockbridge-Munsee Band of the Mohicans, Tribal Historic Preservation Officer, Sherry White, OK
Stockbridge-Munsee Band of the Mohicans, Tribal President, Wally Miller, WI
Stockbridge-Munsee Tribal Historic Preservation, Tribal Historic Preservation Officer, Bonney Hartley, NY
Stockbridge-Munsee Tribal Historic Preservation, Tribal Historical Preservation Assistant, Bonney Hartley, WI
The Delaware Nation, Tribal President, Clifford Peacock, OK
The Delaware Nation, Assistant Director, Cultural Preservation Office, Corey Smith, OK
The Delaware Nation, Section 106 Manager, Cultural Preservation Office, Jason Ross, OK
The Delaware Nation, Director, Cultural Preservation Office, Nekole Alligood, OK
The Nanticoke Lenni Lenape Tribal Nation, Tribal Chairman, Chief Mark Gould, NJ
Tonawanda Seneca Nation, Chief, Darwin Hill, NY
Tuscarora Nation, Chief, Leo Henry, NY
Tuscarora Nation Chiefs Council, Bryan Printup, NY

Libraries

Coplay Public Library, PA
Dimmick Memorial Library, PA
Mercer County Library, Hopewell Branch, NJ

Milford Public Library, NJ
Northampton Area Public Library, PA
Pipersville Free Library, PA
Pittston Memorial Library, PA
Wyoming Free Library, PA

Media

The Citizens' Voice, PA
Hunterdon County Democrat, NJ
The Express-Times/LehighValleyLive.com, PA
The Express-Times/LehighValleyLive.com, Pamela Sroha-Holzmann, PA
The Philadelphia Inquirer, Bill Marimow, PA
The Trentonian, Matt Osborne, NJ
Times Leader, Mark Jones, PA

Companies and Organizations

10-12 (One) Delaware Rd Rty Ventures LLC, PA
126 Blackwell Inc, PA
1413 Route 179 LLC, NJ
55 Main Street LLC, NJ
7065-A William Penn Highway LLC, PA
76 Old Stage Road LLC, PA
A & B Partners, PA
A C S Industries Inc., PA
AA & G Builders Inc, NJ
Access Services Inc, PA
Achy Acres Farm, Terese Buchanan, NJ
Adti Housing Corp, NJ
Affordable Self Storage Inc, NJ
Airport Sand & Gravel Company Inc, PA
Aleeda Development Corp, CT
American Asphalt Paving Co., Brian Banks, PA
American Asphalt Paving Company, PA
American Red Crescent Services LLC, PA
Apartments At Greenfields Associates LP, PA
Appalachian Mountain Club, Mid-Atlantic, Catherine Reuscher, PA
Appalachian Trail Conservancy, Karen L. Lutz, WV
Aquashicola Little Gap Inc, PA
Aquashicola Pohopoco Watershed Conservancy, Jim Vogt, PA
Arc Db5prop001 LLC, NJ
Arep Hopewell LLC C/O W Jones, VA
Arnold Brothers LLC, NJ
Ashley Machine and Tool Co, PA
Associated Construction Contractors of New Jersey, Jack Kocsis, NJ
Association of N.J. Environmental Commissions, David Peifer, NJ

APPENDIX A (cont'd)

Companies and Organizations (cont'd)

B By River LLC, PA
B.B.Softball Inc, PA
Barbieri Builders Corporation, NJ
Bayview Loan Services- Wells Fargo Bank, FL
BDAC LLC, NJ
BDNJ Limited LLC, PA
Bear Tavern Road Associates LLC, NJ
Beltzville Lake Estates, Theresa Fiandaca, PA
Berks Gas Truth, Karen Feridun, PA
Bethlehem Boating Club, PA
Betone Realty Co, PA
Blackwell Farm LLC, NJ
Blue Mountain Resort, Barbara Green, PA
Blue Mtn Waterpark Limited Partnership, PA
Blue Ridge Real Estate Co, PA
Bone Ventures LLC, NJ
Bossland Farm LLC, PA
Boucher & James, Inc., Judith Stern Goldstein,
PA
BPJI LP, PA
Breddr IVA Southmont PA LLC, OH
Breen Real Estate LLC C/o Spell Cap, MN
Broad Oak Farms, LLC, Broad Oak Farms,
LLC, NJ
Brook Hollow Farms Of Serg LLC, NJ
Broughal & DeVito, James F. Preston, PA
Brown Manor Water Co, PA
Buckeye Pipe Line Transportation LLC, TX
Buckeye Pipeline, PA
Bucks County Courier Times, PA
Bucks County Herald, Bridget Wingert, PA
C/O David Keller, President Land Tycoon Inc,
PA
C/O Econolodge Inn and Suites Krsna
Enterprises Inc, PA
Calandra's Italian and French Bakery, NJ
Camellia Partnership Ventures, LLC, PA
Camp Gotta Get Away LLC, PA
Capital Health System Inc, NJ
Carbon Camber and Economic Development
Corp., Kathy Henderson, PA
Carbon County Democrats for Change, Eugene
Nalesnik, PA
Carbon County Tax Assessment, PA
Caron Assoc LLC, PA
Carter Footwear Inc, PA
Carverton Cemetery, PA
Carverton Methodist Church, PA
Cf Hopewell 2 Yr LLC, NY
Cf Hopewell Ccandl LLC, NJ
Charles Chrin V-7 Associates, LP, PA
Char-Mar Development Inc, PA
Chrin Brothers Inc, PA
Chris Auto Body (L/E), NJ
Christian Apostolic Church of Hilldale, Nello
Augustine, PA
Citizens Against the Pipeline, Inc., Nicole L.
Voigt, NJ
Citizens for Pennsylvania's Future, Michael D.
Helbing, PA
Clean Air Council, Joseph Otis Minott, PA
Cmc Development Corporation, PA
Community Of Beltzville Lk Est Inc, PA
Concerned Citizens Against the PennEast
Pipeline of Williams Township,
Northampton, PA, Linda Heindel, PA
ConEdison, Ivan Kimball, NY
Congregation of Hellertown, PA
Consolidated Rail Corporation, PA
Cooks Creek Watershed Association, W. Scott
Douglas, PA
Cornerstone Evangelical Free Church, PA
Creekside Estate Development Co, PA
CSX Transportation Inc, PA
Curlis Estates LLC, C/O Vinson J A, NJ
D and H Railway Comp, NY
D and H Railway Comp, MN
D&R Greenway Land Trust, John S. Watson, NJ
D&R Greenway Land Trust, Jay Watson, NJ
Deans Dominion, LLC, NJ
Deer Valley Rlty Inc, C/O Crest Ultr, NJ
Defrange Farm LLC, NJ
Delaware and Raritan Canal Commission,
Marlene Dooley, NJ
Delaware River Joint Toll Bridge Comm., PA
Delaware River Keeper Network, Maya K. Van
Rossum, PA
Delaware Township Citizens Against the
Pipeline, Kristin McCarthy, NJ
Dewberry Engineers, John R., NJ
DG Properties, PA
Diamond Manufacturing Co, PA
Dingstore LLC, NJ
Downs Racing, LP, CT
Dunraven Farm LLC, NJ
Durham Historical Society, David Oleksa, PA
E and M Realty Associates LP, PA
Eagen James and Sons Co, PA
Earth Conservancy, PA
Earth Conservancy, Michael A. Dziak, PA
Eastern Communities Ltd Partnership, PA

APPENDIX A (cont'd)

Companies and Organizations (cont'd)

Eastern Environmental Law Center, Aaron Kleinbaum, NJ
Eastern PA Coalition for Abandoned Mine Reclamation, Robert E. Hughes, PA
Eastern Pa Lutheran Camp Corp, PA
Eastern PA Synod of the Lutheran Church, PA
Easton Fish And Game Association, PA
Edgepark Drive Assoc LLC, NJ
Eighth Street Partners Limited, PA
Elaine Manchanda Shapiro Rauch LLC, NJ
Elizabethtown Gas Co/ Department 1150, GA
Elliott & Elliott, Charles W. Elliott, PA
Energy Association of Pennsylvania, Terrance J. Fitzpatrick, PA
Enerplus Corporation, Garth Doll, CO
Engineers Labor-Employer Cooperative, Mark Longo, PA
Environment New Jersey, Doug O'Malley, NJ
Environmental Law Clinic, Columbia University School of Law, Edward Lloyd, NY
Essential Power, David T. Musselman, NJ
Essroc Cement Corp, PA
Essroc Materials Inc, PA
Everson Tesla Inc, PA
Exigo Properties LP, PA
F and N Investment Co, CA
Falling Creek Investments Inc, PA
Farin Nazareth LLC, PA
Federal Natl Mortgage Assoc, DC
Fidelity Deposit and Discount Bank, PA
First Federal Savings and Loan Association, PA
Flip'n Houses LLC, NJ
Foglio and Associates, LP, NJ
Fox Hill C/O Preferred Property, NJ
Fox Rothschild LLP, Derald J. Hay, PA
Frank B and Sons Llc Cooper, NJ
Fred J and Jaindl'S Trukey Farm Jaindl, PA
Frenchtown III Solar, LLC, NY
Frenchtown Run LLC, PA
Frenchtown Union Fire Company No. 1, Jerald Hoffman, NJ
Friends of Hopewell Valley Open Space, Patricia P. Sziber, NJ
Fry's Run Watershed Association, PA
Fulper Family LLC, NJ
Furnance Mill LLC, PA
Gallows Run Watershed Association, Todd Stone, PA
Garden Club of Trenton, Carol A. Lipson, NJ
Garden Club of Trenton, Hollis Bauer, NJ
Gas Drilling Awareness Coalition of Luzerne County, Inc., Diane Dreier, PA
Gateway Regional Chamber of Commerce, James R. Coyle, NJ
Genon Energy Services LLC/ NRG Oper., TX
Georgia Slate, NJ
Georgia-Pacific Corrugated III LLC, GA
Giant Floor, Peter A Rubando, PA
Girl Scouts of Eastern PA, Anthony Paone, PA
GJC Holdings LLC, PA
Gombosi Holland Farms LLC, PA
Grace Fellowship Evang Free Church, NJ
Greater Atlantic City Chamber, Josep D. Kelley, NJ
Greater Lehigh Valley Chamber of Commerce, T. Anthony Ianelli, PA
Greater Philadelphia Chamber of Commerce, Robert C. Wonderling, PA
Greater Reading Chamber of Commerce, Gail A. Landis, PA
Greater Wilkes-Barre Chmaber of Commerce, Wico van Genderon, PA
Green Pond Golf Course Inc, PA
Greenell Properties LLC, PA
Guru Nanak Sikh Society, PA
Gurukirpa Enterprises Corp, NJ
Haines And Kibblehouse Inc, PA
Halbing Amato Developers LLC, PA
Hanover Engineering Associates, Inc., Phillip C. Malitsch, PA
HCCS Real Estate LLC, NJ
Heather Highlands Mobile Home Village Associates, LP, NJ
Hickory Run Land and Homeowners Association Inc, PA
Hidden Meadows at Alexandria LLC, NJ
Hogan Security Group Inc, NJ
Holiday Pocono Civic Association, PA
Holland Presbyterian Church, NJ
Hopewell Properties LLC, NJ
Hopewell Township Citizens Against the PennEast Pipeline, Patty Cronheim, NJ
Hopewell Valley Industrial Park Rlty Ltd, C/O Lee, NJ
Hunterdon County Emergency Services Training Center, Gary Breuer, NJ
Hunterdon Land Trust, Patricia Ruby, NJ
Hunterdon Land Trust Alliance, et al., NJ
Integrated Commercial Ent Ltd, PA
International Operating Engineers Local 540, Carlos Smith, PA

APPENDIX A (cont'd)

Companies and Organizations (cont'd)

International Operating Engineers Local 825,
Joseph V. Durso, NJ
International Operating Engineers Local 825,
Linda J. Koster-Durso, NJ
International Operating Engineers Local 825,
John Walsh, NJ
International Union of Operating Engineers,
Mark Longo, NJ
International Union of Operating Engineers,
Local 825, Erin Rice, NJ
International Union of Operating Engineers,
Local 542, Edward Gillette, PA
International Union of Operating Engineers,
Local 825, Greg Lalevee, NJ
Investment Group LLC, NJ
Italo American Citizens Club, PA
International Union of Operating Engineers,
Local 825, Dom Paxifile, NJ
Jacobs Creek Homeowners Assoc Inc, NJ
JCP and L D/B/A GPU Tax Department, PA
Jerc Partners XVII LP, NJ
Jersey Central Power and Light, NJ
JFBB Ski Areas Inc, MO
Jnv LLC, NJ
John E Halbing III Partners, PA
Joseph D Ceader Family Memorial Fund, PA
Joseph D. Cedar Memorial Trust, Gavin Muir,
PA
Juju LLC, PA
Kasya LLC, NJ
Kay Trio LLC, PA
KD Land LLC, PA
Kidder Township Environmental Advisory
Council, Catherine Weber, PA
Kingswood Township Volunteer Fire Co., Jim
Drake, NJ
Kingwood Township and State of NJ, NJ
Kja Holdings LLC, PA
Klck LLC, PA
Kleintop Family Farm, PA
Krause Enterprises, PA
Lake Harmony Est Prop Owners Assoc, PA
Lake Harmony Rescue Squad Ambulance Corp
Inc, Scott Wuttke, PA
Lambert Farm LLC, NJ
Lambertville Water Company, AZ
Lamendola Properties LLC, NJ
Landview Properties Inc, PA
Lanwin Development Corp, NJ
Laurenti Holding Co LLC, NJ
League of Women Voters of Pennsylvania,
Susan Carty, PA
Lehigh Gap Nature Center, Dan R. Kunkle, PA
Lehigh Gap Nature Center, Dan R. Kunkle, PA
Lehigh Grains Inc, PA
Lehigh Valley Economic Development, Don
Cunningham, PA
Lehigh Valley Sierra Club, Donald W. Miles,
PA
Lehigh Valley Site Contractors, Inc, PA
Lenape Nation PA, Director of Sacred Sites,
Frederick Werkheiser, PA
Liberty Home Dev Corp, PA
Liberty Property LP, PA
Lindly Associates, PA
Lks Enterprises LLC, PA
Looking Good LLC, NJ
Louisiana Associates LLC, NJ
Lowe's Home Centers Inc, CT
Lukoil North America LLC, NY
Luthuanian National Cemetery, PA
Luzerne Co Commissioners, PA
Luzerne County Council, Stephen Urban, PA
Luzerne County Redevelopment Authority, PA
Luzerne Products Inc, PA
Maceo Spectrum LLC C/O Tomenchor J, NJ
Manufacturers Light and Heat Co, PA
Marcellus Shale Coalition, David Spigelmyer,
PA
Martin Sprocket and Gear Inc, TX
Maser Communications, Bob Zelle, NJ
Maser Consulting, Ronald B. Madison, PA
Mason Consulting, Bob Zelle, NJ
Mchs Of Northampton County Property LLC,
PA
Meadow Run and Mtn Lake Park Assoc., PA
Mechanics Hall Foundation LLC, PA
Memco Realty Company, PA
Mercer Development Properties LLC, NJ
Mericle River Road LLC, PA
Metro Properties LLC, NY
MIDJersey Chamber of Commerce, NJ
Mill Creek Land Inc, PA
Millennium Holdings IV LLC, PA
Miller Street Investors LLC, NJ
Mohawk Real Estate Development Corporation,
Robert J McGuinness, PA
Moon Lake LLC, NJ
Morgan Stanley, Deborah L. Hart, NY
Mowry Properties LLC, PA
Mt Lake Meadow Run Pk Assoc Inc, PA

APPENDIX A (cont'd)

Companies and Organizations (cont'd)

Mt Olivet Cemetery, PA
Mulhern Electric CO., Inc., John T. Mulhern, PA
National Association of Royalty Owners, Pennsylvania Chapter, Jackie Root, PA
National Federation of Independent Business, Kevin Shivers, PA
Natural Gas Supply Association, Dena E. Wiggins, DC
Natural Land Trust, Oliver Bass, PA
Natural Land Trust, Scott Wendle, PA
Natural Land Trust Inc., PA
Natural Lands Trust, Inc, Joseph Vinton, PA
Nature's Family Inc, PA
NCP No. Three-Holland LLC, TX
NE Penna Salvage Co., PA
New Jersey Conservation Foundation, Alix Bacon, NJ
New Jersey Alliance for Action, NJ
New Jersey American Water Co, NJ
New Jersey Audubon, Kelly Mooij, NJ
New Jersey Business & Industry Association, Michele N. Siekerka, NJ
New Jersey Business and Industry Association, NJ
New Jersey Chamber of Commerce, Tom Bracken, NJ
New Jersey Chamber of Commerce, Michael A. Egenton, NJ
New Jersey Conservation Foundation, Kenneth Klipstein, NJ
New Jersey Conservation Foundation, L. Keith Reid, NJ
New Jersey Conservation Foundation, Michele Byers, NJ
New Jersey Conservation Foundation, Alison Mitchell, NJ
New Jersey Energy Coalition, Rich Jackson, NJ
New Jersey Natural Gas, Kathleen T. Ellis, NJ
New Jersey Natural Lands Trust, NJ
New Jersey Plumbers and Pipefitters Local 9, Michael K. Maloney, NJ
New Jersey Power and Light Company, NJ
New Jersey Principals and Supervisors Association, Director of Government Relations, Debra Bradley, NJ
New Jersey Realtors, Catherine Best, NJ
New Jersey Realtors, Bruce S. Shapiro, NJ
New Jersey Realtors, Cindy Marsch-Tichy, NJ
New Jersey Sierra Club, Jeff Tittel, NJ
New Jersey Society for Environmental Economic Development, Michael K. Drulis, NJ
New Jersey Stony Brook-Millstone Watershed Association, Joan McGee, NJ
New Jersey Stony Brook-Millstone Watershed Association, Jim Waltman, NJ
New Jersey Stony Brook-Millstone Watershed Association, Mike Pisauo, NJ
New Jersey Utilities Association, Andrew Hendry, NJ
Nfi Company, NJ
Nis Hollow Hunting Club, PA
NJ Conservation Foundation and Hunterdon Land Trust Alliance, NJ
NJ Energy Coalition, Edward Salmon, NJ
NJ State Association of Pipe Trades, James B. Kehoe, NJ
Norfolk Southern Railway Co, MN
Northeast Pa Smsa Ltd, NJ
Northeastern PA SMSA, NJ
NRG Energy, Inc., Judith Lagano, NJ
P and P Properties LLC, NY
PA American Water Co, PA
PA Suburban Water Co, PA
Partash Realty Company, PA
Pasonick Realty LP, PA
Passan Family Limited Partnership, PA
Pen Fern Oil Company LP, PA
Penn Future, Kate Gibbons, PA
Penna Power and Light, PA
Penna Turnpike Commission, PA
PennEast Pipeline Company, LLC, PA
Pennington Properties LLC, NJ
Pennington Road LLC, NJ
Pennoni Associates, Joe Mullen, PA
Pennsylvania Chamber of Commerce and Industry, Gene Barr, PA
Pennsylvania Chamber of Business and Industry, Government Affairs, Kevin Sunday, PA
Pennsylvania International, PA
Pennsylvania Lines LLC, PA
Pennsylvania Manufacturer's Association, David N. Taylor, PA
Pennsylvania Power and Light, PA
Perrotti Farm LLC, PA
Petroleum Service C, PA
Petronko Partnership, NJ
Phillips & Donovan Architects, LLC, George J. Donovan, PA
Pinchot State Forest, PA

APPENDIX A (cont'd)

Companies and Organizations (cont'd)

PIOGA Oil and Gas Association, Joyce Turkaly, PA
Pipeline Safety Coalition, Lynda K. Farrell, PA
Pivotal Utility Holdings, Inc. (d/b/a Elizabethtown Gas), Bryan MacLean, NJ
PJC Properties LLC, PA
Pleasant Valley Properties, Inc, NJ
Plumbrook Partners LLC, NJ
Pocono Downs Inc, PA
Pocono LLC, NY
Pocono Park TR Court Inc, PA
Pocono Property Partners LLC, PA
Polish American Veterans Home Assoc, PA
Power Engineering Corp, PA
Princeton Hydro, LLC, Mark Gallagher, CT
Princeton Research Lands Inc, NJ
Progress Authority, Anthony J. Ventello, PA
PSEG Energy Resources & Trade LLC, John Scarlata, NJ
Pseg Services Corp/Taxes/N Fierro, NJ
Public Service and Gas, NJ
Public Service Elec and Gas Co, NJ
PVR NEPA Gas Gathering LLC, TX
Ramapough Conservancy, Inc., Judith Sullivan, NJ
Recreation Realty Inc, PA
Red Bridge Associates, Christiana Foglio, NJ
Redev Auth Of Luz Co, PA
Reliant Energy/ Property Tax Dept, TX
Renee's Countryside Farm Inc, PA
RGC Development LP, PA
Richly Properties LLC, NJ
RJA Investment Fund VIII, LP, Jonathon Feinberg, PA
Rock Creek Woods Homeowners Assoc, PA
S Park Holdings LLC, NJ
Saint Paul'S Lutheran Church, PA
Santarelli Realty Ltd Partnership, PA
Saucon Creek Watershed Association, Keri Maxfield, PA
Saxon Psychiatric Services, Mark Saxon, PA
Serenity Investors LP, AP Creations LP, PA
Serenity Investors LP, PA
Shannon A Smith Insurance Trust, PA
Shapiro Manchanda LLC, NJ
Shiney Mt Sportsman Club, PA
Sidewood Farms / Boniakowski, NJ
Sierra Club-New Jersey Chapter, Jeff Tittel, NJ
Sierra Club-New Jersey Chapter, Laura Lynch, NJ

Silverbrook Anthracite Inc, PA
Skrapits Concrete Co Inc, PA
Slate and Conover Est, NJ
Slocum Development Group LLC, PA
Smith Blacktopping Inc, PA
Smith Family LP, PA
Snow Ridge Comm Trust, PA
Society of American Military Engineers, Sam Missimer, NJ
Soh Distribution Co Inc, PA
Sourland Conservency, Caroline Katman, NJ
Sourland Conservency, Tracy Carluccio, NJ
Sourlands Conservency, Cynthia Goldsmith, NJ
South Jersey Industries, Caitlin Bast, NJ
Southeastern Volunteer Fire Company, Wayne Miller, PA
Split Rock, S. Lee Bowden, PA
Spruce Hollow Realty LLC, NY
SPS Realty LLC, PA
St Luke's Hospital - Anderson Campus, PA
St Pauls Evan Lutheran Church, PA
St. Luke's Hospital, Edward Nawrocki, PA
Steamfitters 420, Eric Roth, PA
Steamfitters 420, John Kostick, Jr., PA
Steamfitters Local 420, Ed Kalicki, PA
Stoney Brook Land Co, PA
Stony Brook Garden Club, Linda Gecha, NJ
Stony Brook Garden Club, Olive Coghlan, NJ
Stony Brook Millstone Watershed Association, Michael L. Pisauero, Jr., NJ
Storage Center On 512, PA
Stowaway Self Storage Inc., PA
Sunny Slope Farms Inc, PA
Supreme Industries, Gavin Boucher, CT
Susquehanna Realty Group LLC, PA
Teamsters Local Union No. 469, Fredeick P. Potter, NJ
Tetra Tech, Nathalie Schils, MA
Tetra Tech, Sean Sparks, MA
Tetra Tech, John Scott, MA
Texas Eastern Transmission Corp, TX
The Associated Construction Contractors of New Jersey, Michael A. Travostino, NJ
The Garden Club of Princeton, Deborah M. Jordan, NJ
The New Jersey Natural Lands Trust, Michael Catania, NJ
Theta Land Corp, PA
Thompson Realty Co of Princeton Inc, NJ
Timbervest Partners Penna LLC, GA
Titusville United Methodist Church, NJ

APPENDIX A (cont'd)

Companies and Organizations (cont'd)

Top Star Inc, PA
 Towamensing Trails Prop Owners Assoc Inc,
 PA
 Tranquility Farms Lp/Mase Lp, NJ
 Transco Gas Pipeline/ad Valorem Tax, OK
 Trap Rock Industries Inc Lessee, NJ
 Trenton Times, NJ
 Trio Farms PA LLC, PA
 Trout Unlimited, Katy Dunlap, VA
 Trout Unlimited, Inc., Eastern Conservation,
 Keith Curley, VA
 Tsan Green Pond LLC, PA
 Tuthill Corp DBA Blue Mountain Ski Area, PA
 Ufcw Local 72 Federal Credit Union, PA
 UGI Penn Natural Gas Inc, PA
 Uncle Scott's Realty LLC C/O Dixon, NJ
 United Association of Journeyman and
 Apprentices of the Plumbing and
 Pipefitting Industry of the United States and
 Canada, William P. Hite, MD
 US Bank National Association Trustee, SC
 Utility and Transportation Contractors
 Association of New Jersey, Dennis Hart, NJ
 Vacation Charters LTD, PA
 Virginia Chapter of the American Fisheries
 Society, Eric Hallerman, VA
 Voitek Family Limited Partnership, PA
 Wachovia Bank/Tax Properties, CA
 Washington Crossing Audubon Society, C.
 Sharyn Magee, NJ
 Wellington Manor Homeowners Association, NJ

West Amwell Open Space Committee, John
 Cronce, NJ
 West Amwell Planning Board, Robert E.
 Tomenchok, NJ
 Western Pocono Sportsman Association, PA
 Whitetail Golf Club Associates, PA
 Whitetail Nazareth LLC, PA
 Wholesale Modulars Inc, PA
 Wildlands Conservancy Inc, PA
 Wiley Rein, LLP, Steven Richardson, DC
 Wilkes Barre Chamber of Commerce, Joe
 Boylan, PA
 Wilkes Barre Chamber of Commerce, Wico van
 Genderen, PA
 Wilkes-Barre Materials LLC, PA
 Williams Field Services Company LLC, CT
 Williams Field Services Company LLC, OK
 Woodcrest Community Assoc, PA
 Woodrose Properties, NJ
 Work Environment Council, Dan Fatton, PA
 Wp Water Co Inc, PA
 Wyoming Association, PA
 Wyoming County Chamber of Commerce, Gina
 Severcool Suydam, PA
 Wyoming Masonic Hall Assoc, PA
 Wyoming Property Management, PA
 Wyoming Seminary of Wyoming Annual
 Conference of the Methodist Church, PA
 Wyoming Vally Sanitary Authority, Ralph
 Bush, PA
 Zeto Realty Trust, SC
 Zeto Realty Trust, MA

Individuals

A Cole, PA
 A J Cerciello, NJ
 Ada Suckewer, NJ
 Adam and Booth Joanne
 Finkel, NJ
 Adam and Heather Belle, NJ
 Adam F III Shaner, PA
 Adam M and Morgan L
 Nowak, VA
 Adam Steinberger, NJ
 Adrian M and Doris Pearsall,
 PA
 Al Wurth, PA
 Alan and Diana Dell, NJ
 Alan and Hunt Fe Zinteck,
 NJ
 Alan and Marilyn Levy, NY

Alan and Patricia Durborow,
 NJ
 Alan D Jr and Kirby, PA
 Alan Edelson, NJ
 Alan Gurnari, PA
 Alan H and Harriet C Slotkin,
 PA
 Alan H. and Carole A.
 Bradley, PA
 Alan P and Christine A
 Cerep, PA
 Alan Willsey, NJ
 Albert and Linda Hardimon,
 PA
 Albert and Linda Rivera, PA
 Albert and Vincent Sorbelli,
 PA
 Albert C Beckwith, PA

Albert H and Angela M
 Lerch, PA
 Albert J and Bernadine
 Gosser, PA
 Albert Mark and Mary P
 Vasey, NJ
 Albert Michael and
 Jacqueline Namey, PA
 Albert P and Patricia Wade
 Panfile, NJ
 Albertine J Anthony, PA
 Albin F and Irene J
 Sheporaitis, VA
 Alejandro Varela, NJ
 Alex and Josephine
 Radginski, PA
 Alex Petroski, PA

APPENDIX A (cont'd)

Individuals (cont'd)

Alexander and Debra Boris,
PA
Alexander and Donna
Tompa, NJ
Alexander H IV and Elaine
Twombly, PA
Alexander M and Nicholas A
Digregorio, PA
Alexander T III McGowan,
PA
Alexandra M Curtis, NJ
Alfonsina and Joseph
Saraceno, PA
Alfred and Adeline Ferguson,
PA
Alfred and Wieslawa C/O
Janusc Korzenko
Korzenko, MS
Alfred E and Stephanie
Donnelly, PA
Alfred Jr and Beverly
Damiani, PA
Alfred Jr Mariani, PA
Alfred Jr Tamanini, PA
Alfred S and Linda M Pierce,
PA
Alice Laskowski, PA
Alice M and L J Moninghoff,
PA
Alison and Ricky Christian Jr
Bella, PA
Alison Lynch and Jose
Ferreira, NY
Allen and Renee E Fell, PA
Allison and Francine
Etchells, NJ
Alvin D and Rosemary A
Scott, PA
Amanda Reinhardt, PA
Amato Halbing, PA
Ana Livingston, NC
Anastasia Babicki, NJ
Anastasia M Morgan, PA
Andelle Kosek, PA
Anderson and Bethann
Brooks, NJ
Andre Oleniak, PA
Andre Vanyo, PA
Andrea and Nicholas
Mantione, PA
Andrea B Robertson, NJ
Andrea Savage, PA
Andrea Smith, PA
Andrew and Annette
Kosmach, PA
Andrew and Eleanor Donello,
PA
Andrew and Grace Bella, PA
Andrew and Lisa Mosley, PA
Andrew and Zhao Lily
Wang, NJ
Andrew A Victors, NJ
Andrew B and Mary Louise
Holby, PA
Andrew Cordell, PA
Andrew D and Yvonne M
Stine, FL
Andrew D Hulshizer, PA
Andrew F Jr Cwierniewicz,
PA
Andrew Jr and Grace Unger,
PA
Andrew M. Donello, PA
Andrew W Croisette, PA
Andrienne V Morgan, et al.,
PA
Andy Pisulak, PA
Angela Christman, PA
Angelo Jr and Helen
Salvatore, PA
Angelo Spinelli, PA
Anita Brosky, PA
Anita Starosielski, NJ
Ann and Terry L Schatzel,
PA
Ann Kathryn Haldaman, PA
Ann L and Garner, Deborah
A McDonald, PA
Ann M Cooper, NJ
Ann R and Montante Paulette
Lewis, PA
Anna C Fusco, NJ
Anne and Richard Secula, NJ
Anne Kursinski, NJ
Anne W Speck, PA
Anthony and Carrie
Brojakowski, NC
Anthony and Ernstine Skiro,
PA
Anthony and Eva (Trustees)
Gennusa, PA
Anthony and Genevieve
Gubbiotti, CA
Anthony and Kathy
Ciardullo, NY
Anthony and Kelly Stanton
Ranieli, PA
Anthony and Magali Pace,
PA
Anthony and Sally Anne
Italiani, PA
Anthony A Alastick, NJ
Anthony C Lamendola, NJ
Anthony C Silvestri, NJ
Anthony Cataliotti, PA
Anthony Desapio, NJ
Anthony E and Teresa E and
Richard D and Lois M
Lewin Alfonso, PA
Anthony F Yanchuk, PA
Anthony J and David B
Powers Nuzzo, NJ
Anthony J and Delores K
Corona, PA
Anthony J and Judith A
Puglia, PA
Anthony J and Lynn
Schweitzer, PA
Anthony J and Stella Mirra,
PA
Anthony J Jr Lupas, et al.,
PA
Anthony J Sr and Barbara
Benanti, NJ
Anthony K and Karen Albert,
PA
Anthony Malinowski, NJ
Anthony N and Jessica
Schwickrath, PA
Anthony P. and Evelyn
Kalinovsky, PA
Anthony R Jr and Susan E
Zaykoski, PA
Anthony S and Denise S
Bartoletti, PA
Anthony Shubzda, PA
Anthony Sr Costabile, NJ
Anthony T and Aleksza E
Tomanek, NJ
Anthony Ux Margaret
Butsavage, PA
Anthony Wren, PA

APPENDIX A (cont'd)

Individuals (cont'd)

Anton and Margaret Fuisz, PA
Anton Schweitzer, PA
Antoni Zieja, PA
Arianne Elinich, PA
Armand and Lydia Baklajian, NY
Arrichman Haire, TX
Arthur and Leonie Dent, PA
Arthur and Rochelle E Liss, PA
Arthur E. and Joy E. Verba, PA
Arthur F and Jean M Ponstingle, PA
Arthur L. III and Michelle T. Steward, PA
Arthur R Schisler, et al., PA
Audrey Krankowski, NJ
Audrey Miscavage, PA
Augustus and Loretta Mondschein, PA
Austin Tease, PA
Balasubramanian and Arunachalam, PA
Baldino and Kathy Vinciarelli, PA
Baptist and Maria Wolf, NY
Barb Franzosa, PA
Barbar Mantione A, PA
Barbara A and Ken Michaels, PA
Barbara Bibby, PA
Barbara Brandt, PA
Barbara C/O Judy L Walck, PA
Barbara Devenuto Wintermute, NJ
Barbara E Grandin, NJ
Barbara E Wettstein, NJ
Barbara Scheuer, et al., PA
Barbara Giordano, PA
Barbara J Andrews, PA
Barbara J Edwards, PA
Barbara J Schwartz, NJ
Barbara Jean Matybell, NJ
Barbara M and Robert S Paranich, PA
Barbara Pernini, NJ
Barbara Remus, PA
Barbara Smith, PA
Barbara T Capozza, PA
Barbara Wingel (Gebhard), NJ
Barret W and Melanie Rothschild Levy, NJ
Barry and Jean Williams, PA
Barry A and Greenzweig, PA
Barry E Kunsman, PA
Barry J and Janice M Metzger, PA
Barry J Jr and Melissa A Schultz, PA
Barry L and Donna L Soldridge, PA
Barry L. and Carol A. Frace, PA
Barry R and Brand Kimberly D Weaver, PA
Bartoli - Bartoli, PA
Beatrice J Hunt, et al., PA
Beatrice Murphy, NJ
Becky and Donald Satterfield Cochran, NJ
Bedretin Angun, PA
Belvidere and Delaware River Railway, NJ
Ben and Kristin Pelfrey Szlachta, PA
Ben Lenceski, PA
Ben Morrow, MD
Benjamin and Joan Sheak Marcune, PA
Benjamin and Marie Boyer, PA
Benjamin and Regina M Buscalferri, PA
Benjamin and Rosemary Gorey, PA
Benjamin AL Talmadge, PA
Benjamin P and Marie A Boyer, PA
Bernadette L Rushmer, PA
Bernadine J Federanich, PA
Bernard and Pauline Di Giovacchino, NJ
Bernard E. III and Mary K. Berlinger, PA
Bernard IV Ridilla, PA
Bernard J Sr Krall, PA
Bernard J and Corinne L Newhard, PA
Bernard J and Judy Bomba, PA
Bernard R and Suzanne M Klemchak, PA
Bert D Jr and Jacqueline M Strohl, PA
Bertha P Kibler, PA
Bessie and Wess; Rose Marie A Sparacino, PA
Beth Ann Eichlin, NJ
Beth D Merkle, PA
Beth O'Brien, NJ
Bethany Zornek, PA
Betty D Silfies, PA
Beverly and Barbara Atherholt and Brandt, PA
Beverly and Willard Culver, NJ
Beverly Hernandez, PA
Beverly L Turner, PA
Beynon Margaret Trust, PA
Bible Christian Church, NJ
Bijan and Vassighi Rebecca Sepahpour, NJ
Bill and Sandara Buglovsky, NJ
Bill Hart, NJ
Blaine Rothausen, NJ
Blaise and Elizabeth Mushinsky, PA
Blue Lake Trust C, PA
Bob Bresnahan, PA
Bob Gildea, NJ
Bob Horton, NJ
Bobbi and Lino Anaya, PA
Bobbie J and Catherine E Priestler, NJ
Bonita Johnson, NJ
Bonnie and Charles Brokenshire, PA
Bonnie L and Ana M Garcia Runk, NY
Bonnie L Perrucci, PA
Boris and Chugunova Elena Shkuta, NJ
Brad and Taylor Kishbaugh, PA

APPENDIX A (cont'd)

Individuals (cont'd)

Bradley A and Danielle Hausman, PA
Branden P. and Celia L. Hicks, PA
Brenda Colbert, PA
Brenda L Jabara, PA
Brendan Lee, PA
Brent N Papi, NJ
Brian R and Annette T Judge, PA
Brian R and Megan B Waits, PA
Brian and Janice Straub, PA
Brian and Kathryn E Kennedy, NJ
Brian and Megan Hartlaub, PA
Brian A and Kathleen C Bufalino, PA
Brian Cooper, PA
Brian Cramer, PA
Brian D and Colleen M Bridger, PA
Brian D and Linda Slack, NJ
Brian D and Lisa A Weaver, PA
Brian H Rehrig, MA
Brian H Shepherd, PA
Brian J and Autumn H Silfies, PA
Brian J and Enan D Flynn, PA
Brian K and Karen L Eager, PA
Brian L and Sandra H Maser, PA
Brian Lees, PA
Brian M and Molly A Novicki, PA
Brian M. Monahan, PA
Brian Nolan, NJ
Brian P and Donna Marie Hiban, NJ
Brian P. Curry, PA
Brian T and Linda McGarth, NJ
Brian Wagner, PA
Brian Werkheiser, PA
Bridgette A and Joseph J Jr Gorman, PA
Broderick and Terry Reynolds, NJ
Bruce and Debra Smith, PA
Bruce and Weinstein Rachel Frohlich, NJ
Bruce A Schoenberger, PA
Bruce R and Barbara Kinmonth, GA
Bruce R and Ginger L Harrison, NJ
Bruce R. and Ginger L. Petrie, PA
Bruno D and Rachel Scipioni, PA
Bryan and Susan Adams, PA
Bryan A and Suzanne Tomson Peterman, NJ
Bryan C Snyder, PA
Bryan K and Angela R Freeman, PA
Bryan M and Deborah R Benkoski, PA
Bryan M and Joan S Kull, PA
Bryan W and Carol S Show, PA
Burce P and Suzanne T Pascucci, PA
Burroughs H and Marilyn A Perkins, NJ
Burt L and Lynn Jo Gaugler, PA
Byron V Trust Spingarn Blumenshine, NJ
C Lawrence and Karen King, NJ
C Bruce Snyder, NJ
C Millard and Janet M Cowart, NJ
C Rupert III and Rose M Davis, PA
C Wildrick, PA
C. Sayles and Chris Lieciardi, NJ
Calvary Baptist Church, PA
Candace T Butz, PA
Carl and Audrey Gerhart, PA
Carl A and Valerie L Vanderborght, NJ
Carl Cerisano, NY
Carl D'Amico, et al., PA
Carl F. and Grace K. Goeringer, PA
Carl M. Alber, PA
Carl Simonme, NJ
Carl W and Delores M Oswald, PA
Carl D'Amico, et al., PA
Carlos and Angellina Gonzalez, NJ
Carlos A and Marian J Smith, PA
Carmine J Mandia, NV
Carol and Daniel Dombroski, PA
Carol A Shaffer, PA
Carol Culver, PA
Carol Etheridge, PA
Carol Gordon, PA
Carol M Stash, PA
Carole and Gary Davis, et al., NJ
Caroline Stewart, NJ
Caroline Vls Hoedemaker, NJ
Carolyn F Becker, et al., PA
Carolyn Pati Renna, NJ
Carrie Gamble, PA
Carrie Sargeant, NJ
Carsten D and Karen J Morgan, PA
Carter J Nelson, PA
Cary M Silkin, PA
Casey and Kimberly Ann Hicks, NJ
Casey J Rembish, PA
Casey Lynn Muench, NJ
Cataldo Saitta, et al., PA
Catherine and Joseph Parsnick, PA
Catherine and Loretta C Kanyuk, PA
Catherine Guilbeault, PA
Catherine Hill, NJ
Catherine M Meehan, PA
Catherine Pascucci, PA
Catherine T. and Theodore E. Carmen, PA
Cathy E Yost, PA
Cathy Ovaez, NJ
Celeste Martin, NJ

APPENDIX A (cont'd)

Individuals (cont'd)

Celestine and Jeffrey L
Mullen, PA
Chad R and Heather L Case,
PA
Chad Washesky, PA
Chaka Hawk Acevedo, PA
Chandulal H and Smita C
Patel, PA
Charlene A Sterling, PA
Charles and Bonnie Lynn
Weed, PA
Charles and Carmella
Godown, NJ
Charles and Carol
Bainbridge, PA
Charles and Diana Mickel,
NJ
Charles and Donna, Pamela
Agulis, NJ
Charles and Dorothy
Baldwin, NJ
Charles and Iris Smith Konia,
PA
Charles and Jill Opdyke, NJ
Charles and Joan S Hannon,
PA
Charles and Madeline Wiles,
OH
Charles and Patricia
Grabosky, PA
Charles A and Joan C Musto,
PA
Charles A Staats, PA
Charles Arnold, PA
Charles C. and Martin
Slonsky and Wissig, NJ
Charles Gelso, et al., PA
Charles F and Betty M
Snyder, PA
Charles G and Philippa C
Keener, NJ
Charles H King, PA
Charles H Jr McCardell, PA
Charles III and Karen
Adonizio, PA
Charles J III and Jessica L
Pierman, NJ
Charles J Jr and Larayne A
Peters, NJ
Charles Joseph Jr and
Catherine A Weber, PA
Charles Jr and Ellen
Machovec, PA
Charles Jr and Iris Smith
Konia, PA
Charles M Reilly, PA
Charles Manuel Pereira, PA
Charles Mease, PA
Charles N and Kimberly E
Pantaleo, PA
Charles R and Debra A
Frisoli, PA
Charles S and Wanda W
Stansbury, NJ
Charles S. and Eveyln M.
Shoppel, PA
Charles V and Carol A
Bainbridge, NJ
Charles W and Sandra Fisher,
NJ
Charles Weber, PA
Charles Yanulevich, NJ
Charlotte A Para, et al., PA
Chas F III and Walters W
Adams, PA
Chela Kleiber, PA
Cheryl A Shepherd, PA
Cheryl L and Phillip H
Guerra, PA
Chester A Jr and Doris E
Bellis, NJ
Chester Andrew and Leslie
Joy Siuda, NJ
Chester C/O Frank Barrett
Niece, NC
Chester Podpora, NJ
Chey Mithona A/ Santa A
Basile, NJ
Chief Shelley, PA
Chris and Donna Struble, PA
Chris G. and Sherri L.
Karcher, NJ
Chris Keep, NJ
Chris Nuebling, PA
Chris Roberts, PA
Chris Smith, PA
Chris Washrel, NJ
Chris Yenshaw, PA
Christian C and Sheron
Schoch, PA
Christie Long, PA
Christina Kennedy, PA
Christine and Edward Layne,
PA
Christine A Confer, PA
Christine Connors, PA
Christine May and Joseph
Straub, NJ
Christine Munger, NJ
Christopher and Constance
M. Bogumil, PA
Christopher and Elizabeth
Kroese, NJ
Christopher A Szymczak, PA
Christopher Allman, PA
Christopher D. and Lisa D.
Bastian, PA
Christopher E. and Janice L.
Coles, PA
Christopher Farrington, PA
Christopher J and Christine
M Weist, PA
Christopher J and Jeannine B
Viola, PA
Christopher L and Jessica A
Hampshire, PA
Christopher P and Karen V
Stavac, NJ
Christopher Vanburk, NJ
Cindy L. Kuenstner, NJ
Claire E Genova Trust, MD
Clarence B Jr and Beth E
Matlock, PA
Clarence W Jr and Lutz, PA
Clark D and Norma D
Snitker, PA
Clay and Tracey Andrews,
PA
Clayton K. and Rose A.
Stains, NJ
Clem and Melony Leigh
Brodowicz, CA
Cletus F and Gloria Ann
Dick, PA
Clifford and Margaret
Blakeslee, NJ
Clifford E and Julia H
Haines, PA
Clifford L Flamish, PA
Clifford Scott Lessig, NJ

APPENDIX A (cont'd)

Individuals (cont'd)

Clifford W and Pauline E
Muffley, PA
Clinton J and Sharon L
Lehman, PA
Colin J Butryn, PA
Connie Fulk, PA
Connor D and Brett K Healy,
NJ
Conrad M and Eva M
Chroust, PA
Constance A Cordora, PA
Constance C Johnson, PA
Constance E and Barry L
Emmons, NJ
Constance E Smith, NJ
Constance M Golden, PA
Constantinos Xinos, et al.,
PA
Constantinos J and Despina
M Hrousis, PA
Corinne L and George Jr
Hastings and Leap, NJ
Cornelius and Evis Ross, PA
Corrine G and Leslie A
Varnecke, PA
Cosmo and Marion
Lacavazzi, NJ
Craig and Corinne Monda,
NJ
Craig R. and Darlene J.
Hanchett and Hill, PA
Craig S and Cheryl
Richebacher, PA
Craig W and Nicoline
Melton, NJ
Cullen G and Kaitlyn M
Mentzell, PA
Curt and Angela
Fuerstenberger, NJ
Curtis A and Catherine E
Renner, PA
Curtis H Schick, NJ
Curtis W Sr and Julie M
Wiley, PA
Cynthia A Liccardo, NJ
Cynthia Bruning, NJ
Cynthia Delescavage, PA
Cynthia K Niciecki, NJ
Cynthia L Collura, PA
Cynthia Lynn Smith, PA
Cynthia R and Ronald L Perl,
NJ
Dale A and Linda A
Greenzweig, PA
Dale Bauersachs, FL
Dale L and Elizabeth Crouse,
NJ
Dale R and Debra L Nauman,
PA
Dale R and Margaret J
Hillegass, PA
Dama, PA
Damiana Nistico, NJ
Dan and Bich Thi Nguyen,
PA
Dan E and Tina Marie Smith,
NJ
Dan H and Carla Kelly
Mackey, NJ
Dan Houssock, Jr., PA
Dan Piorkowski, PA
Dana L and Bunsuan
Piyawong Bivona, NJ
Dana L. Pitely, PA
Daniel and Caralee M
Antrosiglio, NJ
Daniel and Catherine Duffy,
PA
Daniel and Danielle Roland,
PA
Daniel and Elizabeth Wallach
Strochak, NJ
Daniel and Jacquelyn
Freedman, NJ
Daniel and Joyce Nulton, PA
Daniel and Mary Szemis, NJ
Daniel and Megan
Eyvazzadeh, PA
Daniel A and Olortegui, PA
Daniel D and Helen Seifring,
NJ
Daniel H and Susan M
Bechetti, PA
Daniel J and Barara A
Sheehan, PA
Daniel J and Dawn S
Kenzakoski, PA
Daniel J and Elizabeth A
Werner, PA
Daniel L and Eleanor G
Pientka, PA
Daniel L Jr Pientka, PA
Daniel P McGowan, PA
Daniel R and Lillian J Fisher,
PA
Daniel R Simpson and Kelly
Laughlin, PA
Daniel S and Lauren P
Johnson Hicks, NJ
Daniel S. Kleintop, PA
Daniel Strohmeyer, PA
Dante F Slack, PA
Darius L and Linda L Post,
PA
Darlene and Steven C
Profetto, NJ
Darren J. and Debra A.
Dalley, NJ
Darryl R and Kimrenae
Beers, PA
Daryl Miller, PA
Dave Davis, PA
Dave Kachmarski, PA
Dave Wasilewzki, PA
David and D'aviorro Christine
Humphrey, NJ
David and Diane Fetch, PA
David and Eve Marchesini,
PA
David and Gerald Rubbico,
PA
David and Heather Klemmer,
NJ
David and Janice Lewis, NJ
David and Janice Metzgo, PA
David and Jennifer Pecoraro
Griffith, NJ
David and Lisa Morreale, PA
David and Lori Stack, PA
David and Lorraine
Milewski, NJ
David and Maryann Briede,
NJ
David and Maureen Breiner,
NJ
David and Nicolo Maria
Earling, NJ
David and Orlando Clapp and
Heather, NJ
David and Stephanie Berez,
NJ

APPENDIX A (cont'd)

Individuals (cont'd)

David and Stephanie
Gemmill, NJ
David and Suzanne H
Rhoads, NJ
David A and Crystal
Skutches, PA
David A and Luz R Brock,
PA
David A Trippeda, PA
David A; Patricia G Reiss;
Schafer, PA
David Bradley, PA
David C Pople Irrevocable
Trust, PA
David Carl and Shirley
Neely, PA
David Domiano, PA
David E and Patricia B
Sanker, NJ
David Kostrzewski, et al., PA
David F Beatty, PA
David F Rimple, PA
David Glenn and Amanda S
Mayer, PA
David H and Lisa J Warner,
PA
David J and Courtney Morris,
NJ
David J and Denise L
Melvin, PA
David J and Geri Ann
Siwulec, NJ
David J and Kathleen
Jenkins, PA
David J Andrews, PA
David J Christman, PA
David J Elick, PA
David J Hudack, PA
David J Pientka, PA
David M and Helaine A
Leibowitz Milberg, PA
David M Delgrosso, PA
David M Gano, NJ
David M. Jaindl, PA
David O and Joanne P
Roberts, PA
David P and Denise A
Lapsansky, PA
David P and Lesley J De
Dufour, NJ
David P and Lois Cavanaugh,
PA
David P Depue, PA
David P Horvath, PA
David P Lilly, PA
David R and Sherry L Holub,
PA
David R and Sonja E Decoff,
NJ
David R Phillips, PA
David R. and Judith J. Nat,
PA
David R. Jr. Lyons, PA
David S and Jane L
Halteman, PA
David Schene, PA
David T and Ellen R Derr,
PA
David T Gravell, PA
David Velazquez, NY
David W and Doreen A
Becker, PA
David W Farmer Revocable
Living Trust, NJ
David W. and Carol L.
Kelley, PA
Davina J. Lapczynski, NJ
Dawn Godown, NJ
Dawn M Schmidt, PA
Dawn Marie Beldowicz, et
al., PA
Dean and Ellen M George,
PA
Dean and Mary Christine
Escue, NJ
Dean and Zalfra-Cheryl
Clerico, PA
Dean P and Barbara J
Williams, PA
Dean Pelczynski, PA
Dean W and Deborah L
Wilson, PA
Deborah Gnat, NJ
Deborah Good, NJ
Debra A Castellino, PA
Debra Ann Peters, PA
Debra J Lutterschmidt-
Pesock, PA
Debra Scannell, NJ
Dee Ely, NJ
Delores Cegelka, PA
Denise and Anthony J
Gaetaniello, PA
Denise Buchanan, PA
Denise J Hector, PA
Denise L Veelenturf, NJ
Dennis and Doreen Reilly,
NJ
Dennis and Nancy Kibler, PA
Dennis A and Cindy L
Niederer, NJ
Dennis A and Diane M
Thompson, NJ
Dennis J and Pamela
Burlock, PA
Dennis L and Dale A
Minnich, PA
Dennis L and Joan Kager, NJ
Dennis L Sr and Tom Kager,
NJ
Dennis R Werkheiser, PA
Dennis Rieth, PA
Dennis Shaffer, PA
Deno and Rosalie Sorbelli,
PA
Desapio, et al. C/O James L
Desapio, NJ
Diana McConkey, NJ
Diana Raichel, NJ
Diane Bonanno, NJ
Diane Crown, NJ
Diane Galioto, PA
Diane Johnson, NJ
Diane K and Robert D
Breithoff, NJ
Diane L Thompson, NJ
Diane M Clarke, PA
Diane S Dotsko, NJ
Diego F and Alexandra
Arbelaez, NJ
Dieter and Kimberly
Kirschner, PA
Dimitrios M Salis, NY
Dimos and Vasiliki
Panagoulas, NY
Dina Ahmetovic, PA
Dina Pino, FL
Dolores J Heyduke, NJ
Dolores M Carr, PA
Domenic J III and Rosemarie
A Disco, PA

APPENDIX A (cont'd)

Individuals (cont'd)

Dominick and Pamela
Valvano Stella, PA
Don Henry and Joanne
Wijaya, NJ
Donald and Alice
Kondratick, PA
Donald and Henrietta
Gilmore, NJ
Donald and Joan Behm, PA
Donald and Judy Thompson,
NJ
Donald and Mary Ann
Vought, PA
Donald and Pauline Purcell,
NJ
Donald and Susan Fickas, NJ
Donald A and Cynthia A
Wiley, NJ
Donald A and Trudy A
Bealer, PA
Donald A Seipt, PA
Donald A Sr Hobbs, NJ
Donald C Metzger, PA
Donald C. Banellis, PA
Donald Colyer, NJ
Donald D and Barbara
Snyder, PA
Donald D and Laurie Hieb,
NJ
Donald E and Marsha L
Zellner, PA
Donald Ford, NJ
Donald G Kinney, NJ
Donald H and Dona M
Bickert, PA
Donald J Hobbs, OH
Donald L and Alexandra P
Mathews, NJ
Donald L and Catherine A
Gretta, PA
Donald M and Catherine L
Pike, PA
Donald Moyer, PA
Donald R and Diana L
Deutsch, PA
Donald R and Elaine M
George, PA
Donald T and Jonel A Hardy,
PA
Donald Tyler, PA
Donald W and Helen L
Novak, PA
Donna and David Drank, PA
Donna A and Michael B
D'Imperio, PA
Donna D'Anna, NJ
Donna Gail Wells, PA
Doreen Lingle, PA
Dorina Hippauf, PA
Doris E Deemer, NJ
Doris J Edinger, PA
Doris L Moser, PA
Dorothy C Murphy, PA
Dorothy M and Melissa A
Brogie, NJ
Douglas and Leigh Anne
Walker, NJ
Douglas A and Jill F Hertel,
PA
Douglas A Brand, PA
Douglas A Miquel, et al., PA
Douglas E Linden, NJ
Douglas F and Barbara Ann
Straub, PA
Douglas J Tomolonis, PA
Douglas M and Lisa Keener,
NJ
Douglas P and Patricia P
Skinner, NJ
Douglas S and Margaret
Bushold, PA
Dr Anthony and Geraldine
Abbate, NY
Dr. Christina Vea, PA
Drakos and Christine Klados,
PA
Drew and Christine Regan,
NJ
Drew David Seidel, PA
Duaine E and Patricia Ann
Meyers, PA
Duane and Amy Sadvady,
PA
Dudley H and Nanette Hulse,
NJ
Dwayne D and Jane
Richardson, NJ
Dwayne R and Debra A
Itterly, PA
Dwight D Eisenhower, PA
E Joseph and Sherlie T
Kunzmann, NJ
E Michael and Lisa S
Catalanello, PA
E Weston Pfeiffer, NJ
E. Brian Pfenninger, NJ
Ean and Regina Sussick, PA
Earl E and Bonnie A Wismer,
PA
Earl J III and Sara Woolard,
PA
Earl R and Ann Marie
Coleman, NJ
Earl R. Jr. and Yvette
Eichlin, NJ
Earl Raymond and Janet M
Eichlin, NJ
Earl W Jr Davis, NJ
Earle Kevin Dodds, NJ
Earle R Poole, SC
Eberhard and Mary Louise
Faber, PA
Ed Engler, PA
Ed Kalicki, PA
Ed O'Melia, PA
Ed Palsha, PA
Ed Yard, NJ
Edgar F and Lou Ann Stark,
PA
Edith Baggstrom, NJ
Edith S Kozak, NJ
Edmond R and Valerie A
Tucci, NJ
Edmund and Karen Novak,
NJ
Edward and Angeline Martin,
NJ
Edward and Benita Davis,
PA
Edward and Eleanor Zuba,
PA
Edward and Joan Yostrum,
PA
Edward and Kathryn
Jasulevicz, PA
Edward and Rosemary T
Kolessar, PA
Edward and Susan Stanko,
PA
Edward and Virginia W
Young, NJ

APPENDIX A (cont'd)

Individuals (cont'd)

Edward A Prebola, PA
Edward Aites, PA
Edward Albert Jr Peters, NJ
Edward C and Bridget Heck,
PA
Edward D Jr Kemmerer, PA
Edward D Jr Kenzakoski, PA
Edward E and Pamela L
Faust, PA
Edward G and Francine J
Long, PA
Edward G and Mary
Gustafson, PA
Edward G Troy and Amy L
Rubino, PA
Edward J and Colleen
Demchak, PA
Edward J and Kristine
Burdzy, NJ
Edward J and Margaret M
Kelly, NJ
Edward J Miscenich, PA
Edward John III
Schellenburg, PA
Edward Jr and Deborah
Benkoski, PA
Edward Jr and Jeanette
Binder, PA
Edward L and Linda Stibgen,
PA
Edward L Longenbach, PA
Edward P McArde III, PA
Edward R Mcdonald, PA
Edward W and Patricia D
Hendricks, PA
Edward W Green III, PA
Edwin C and Tina A Wright,
PA
Edwin G Herd, PA
Edwin J and Judith B Louis,
NJ
Edwina M Downs, NJ
Efto Eftoski, NJ
Eileen Avino, NJ
Eileen Digregorio, PA
Eileen Kelly, NJ
Eileen M Cowell, PA
Eileen Palmer, PA
Eileen R C/O Arbuckle Perri,
PA
Einfalt Dennis C Trust, PA
Elaine and Peter J Emrick,
PA
Elaine D Bell, PA
Elaine M Fedor, PA
Elaine M Solinski, NJ
Elaine Malanga, NJ
Elaine Niemann, NJ
Eldrid S Truelove, NJ
Eleanora and Tullis Onstott
Anderson, PA
Eleanore and Stanley
Shimko, PA
Elias Griffith, PA
Eliz Musto, PA
Elizabeth and Michael
Mirisola, NY
Elizabeth A Balogh, PA
Elizabeth A Herbert, PA
Elizabeth Bowman, NJ
Elizabeth Heiselman, NJ
Elizabeth Hines, PA
Elizabeth Hoff and Francis
Cahill, NJ
Elizabeth K Litschauer, PA
Elizabeth M and Charles J
Hunter, NJ
Elizabeth Milazzo, PA
Elizabeth/Eleanor/Karen
Marquis, NJ
Ellie Vogiatzoglou, NJ
Elmer M/Anne H/Dan and
Michael Smith, NJ
Emanuel and Estelle Tsantes,
NY
Emil Estate C/O Hana Danko
Wagner, PA
Emil J Di Iorio, PA
Emily Jane and Timothy
James Gardzalla Fritz,
PA
Emma Angele Macy
Switzler, NJ
Emma Sharratta, et al., PA
Eric and Annette D Iasiello,
PA
Eric and Christina Hawley,
NJ
Eric and Sonya M Zuccarelli,
NJ
Eric A Zenker, PA
Eric B Keil, et al., PA
Eric Christian Indridson, NY
Eric Houghton, NJ
Eric J and Ann M Mccabe,
PA
Eric J. Fistler, PA
Eric M and Susanne
Swayhoover, NJ
Eric M Pieczynski, PA
Eric P and Christa J Webber
Hummel, NJ
Eric P Seibert, PA
Eric R and Sandra M
Turinski, PA
Eric S and Sarah Michaels,
PA
Eric S and Shea L Boncher,
PA
Eric W and Julie D Johnson,
NJ
Erik Eitner, PA
Erik R Silfies, PA
Ernest and Robert Juray, NJ
Ernest Jr and Dianne N
Desentis, PA
Estate of Barbara Schweitzer,
PA
Estate of Carl Hunsicker, PA
Estate of Judith A. and
Richard J. Bertoldo, NJ
Esther Friedlander, NJ
Ethan Chung Nam and Selina
L Wong, NJ
Ethel Kachline, PA
Ethel M Petruska, PA
Eugene A and Carol A
Alimenti, PA
Eugene and Catherine Hoban,
MD
Eugene and Chong Dudeck,
PA
Eugene and Eleanore
Prushko, PA
Eugene and Lisa Prushko, PA
Eugene and Mary Ellen
Caffrey, NJ
Eugene and Michelle
Steransky, PA
Eugene and Sandra Witko,
PA

APPENDIX A (cont'd)

Individuals (cont'd)

Eugene A and Jacqueline Bartoli, PA
Eugene E Jr Lippincott, PA
Eugene J Makuchowski, NJ
Eugene L Baller, PA
Eugene Sr and Linda Melvin, PA
Eva Kronik, NJ
Evan and AF Asoudegan, PA
Evan Jr and Geraldine Brown, PA
Evan Thayer, NJ
Evelyn Pacewicz, PA
F Gene and Lee Gaynor, PA
Faal Ousman, GA
Felice Francescone, NJ
Felice N Pirone, NJ
Felix Bechetti, et al., PA
Felix J and Diane Spitzer, PA
Fernando J and Gloria Quintans, PA
Fima and Nina Shapiro, NJ
Flora and Karl Nielsen, NJ
Florence Fischer, NJ
Florence Lulasavage, PA
Florence V and Laurence Jr Laurenti, NJ
Florence Z Kmiec, NJ
Floyd Day, PA
Floyd L and Wendy L Wolf, TN
Floyd E Young, PA
Foster W and Joann C Brague, PA
Fran and Dave Figenshu, PA
Fran Rodriluez, PA
France Duseberg, NJ
Frances and Alan Gombosi, et al., NJ
Frances A Mondschein, PA
Frances Hrab, PA
Frances M Silkotch, NJ
Frances O'Shea, PA
Frances Weinreich, NJ
Francesca Ostrowski, PA
Francis and Kaplan Marjorie Sweeney, NJ
Francis and Wolverton Tina J Zsenak, NJ
Francis B and Barbara B Misantone, FL
Francis Callery, PA
Francis Ciociola, PA
Francis and Dalia Hoffman, NJ
Francis E and Judith B Batcha, NJ
Francis J Jr and Donna E Daley, NJ
Francis J Miller, NJ
Francis Jr and Pauline Cole Carbone, NJ
Francis M and Sue Ellen Getka, PA
Francis M Cooper, NJ
Francis P and Diane M Jordan, PA
Francis Pavel, PA
Francis Twomey, NJ
Francis X and Blanca N O'Brien, PA
Francis X and Freida Sheerin, NJ
Frank and Dawn Tortoriello, NJ
Frank and Effie Marie Lovero, NJ
Frank and Elizabeth Colucci, NJ
Frank and Frances Como, NY
Frank and Gail Herdman, NJ
Frank and Linda Hults, NJ
Frank and Lorraine Haduck, PA
Frank and Rose Yonko, PA
Frank and Tina Bavaro, NY
Frank A and Gailmarie Drzewucki, PA
Frank A and Geraline R Pascucci, PA
Frank A Jr Elia, MA
Frank A Jr Walker, PA
Frank Chmiel, PA
Frank Dichiarra, FL
Frank Dutko, PA
Frank Edward Kubicki, PA
Frank Glock, NM
Frank Henry, PA
Frank Howatch, PA
Frank J and Luann Vogel, PA
Frank J and Mary D Bantell, PA
Frank J and Mary T Tavaris, PA
Frank J Obitz, PA
Frank Joseph Donnelly, PA
Frank Libertoski, PA
Frank P and Roma M Gasper, PA
Frank P III and Donna L Dlugos, PA
Frank P III Seier, et al., PA
Frank P Jr Dlugos, PA
Frank Passalacqua, PA
Frank R and Bernice Wahl, NJ
Frank R Jr and Nicole Libertoski, PA
Frank S and Jacqueline G Gibson, NJ
Frank Sorg, PA
Franklin and Joan Schulz, NJ
Franklin and Tammy Mertz, PA
Franklin C Trstensky, NJ
Franklin H and Alice K Miller, NJ
Franklin L and Stormie Fenner, PA
Franklin R and Sandra L Dippery, NJ
Fred A Thomas, PA
Fred and Ann Marie Rosencrans, PA
Fred G and Lynn M Lorenz, NJ
Fred Ojo-Ohikuare, PA
Fred Rasmussen, PA
Fred Topel, PA
Freddie R and Elaine M Daugherty, WV
Frederick and Al Casaia, PA
Frederick and Christine Metzger, PA
Frederick and Janet M Heckman, PA
Frederick and Joan Lesko, PA
Frederick and Sandra Ross, PA

APPENDIX A (cont'd)

Individuals (cont'd)

Frederick and Gael W.
Gardner, NJ
Frederick G Van Orden, NJ
Frederick J and Debra Sue
Nanni, NJ
Frederick L Mourar, PA
Frederick M and Geraldine A
Dworak, PA
Frido W and Carol Gaskill
Buschmann, PA
Friends Of Hopewell Valley
Op Space, NJ
Fritz M Miller, PA
G Dallas and Delgado Sonia
Dixon, NJ
G Lester and Patricia Ann
Alpaugh, NJ
G. Wiegand, PA
Gaetano M Desapio, NJ
Gail B Vitale, PA
Gail C Kinitz, PA
Galen M Martin, PA
Ganapathy and Alahari
Arunakumari
Muthukumar, NJ
Gary and Amy Whitney
Robinson, NJ
Gary and Barbara Michael,
PA
Gary and Coates Deborah P
Patricelli, NJ
Gary and Mcmanimon Tracy
A Hansen, NJ
Gary and Zamost Jane
Karlín, NJ
Gary A and Jeanne A Okun,
PA
Gary A. Brienza, PA
Gary C and Joan Warner, NJ
Gary D Jr and Holly R
Casterline, PA
Gary E and Maria J Kerns,
PA
Gary E Salata, NJ
Gary I Fox Jr, et al., PA
Gary J and Deborah R
Heckenberger, PA
Gary K Anthony, PA
Gary L Widdowson, PA
Gary M and Debbie Moser,
PA
Gary M and Gayle M Kozak,
PA
Gary P and Joanne A Sterk,
PA
Gary P and Lorraine Cook,
PA
Gary Quartararo, NY
Gary R and Donna L Haydt,
PA
Gary Sujet, NJ
Gary T and Bonnie A
Phillips, PA
Gary V and Pamela A
Riddell, PA
Gay R Hixson C and Hough
C R Ely, NJ
Gayla D. and Kenneth R.
Gerhardt, NJ
Gemma Italiani, PA
Gena Finelli, PA
Geo Harold and Sherry
Weitz, PA
Geo M Sarnecky, NY
Geoffrey A. and Robin M.
Reese, PA
George and Anne Radjavitch,
NJ
George and Denise Lafalce,
NJ
George and Ida Weitz, PA
George and Josie M. Vitack,
PA
George and Leondi, Kevin
Grassie, PA
George and Lucille Singer,
PA
George and Shannon N
Roman Marrero, NJ
George A and Jomarie
Tavernite, NJ
George B and Carolyn P
Sanderson, NJ
George D and Sophie A
Guzikowski, NJ
George Degilio, PA
George F III and Deborah W
Lane, NJ
George F Sr and Doris E
Frack, PA
George Gress, PA
George H and Joan S Dicker,
PA
George H and Karen F
Donald, PA
George H Jr and Genevieve
M Sigel, NJ
George Hizny, PA
George III, Gary and Kevin
Maehrer, PA
George J and Tine L.
Cressman Weinroth, NJ
George J Schweitzer, PA
George Jr and Dolores
Pearage, PA
George Jr and Tonnette
Frazier, PA
George L and Anna M
Hochstadt, PA
George M and Saideh
Jabbour, PA
George Miller, PA
George N Jr Maureka, et al.,
PA
George P Sailus, et al., PA
George R and Catherine T
Fleming, NJ
George W and Loretta M
Williams, PA
George W and Nancy J
Moyer, PA
George W. and Earlene M.
Roth, PA
Georgi and Taller Yulia S
Tolstiakov, NJ
Gerald and Alice Laibinis,
PA
Gerald and Donna
Kisielewski, PA
Gerald and Dorothy
Mcmillan, CA
Gerald and Ellen Mason, NJ
Gerald and Nancy M Moyer,
PA
Gerald B and Alane S Fogel,
PA
Gerald G Bruch, PA
Gerald J and Elizabeth A
Zurat, PA
Gerald L and Carol F Blauth,
NJ

APPENDIX A (cont'd)

Individuals (cont'd)

Gerald N Case, NJ
Gerald P and Mary Ellen
Rowe, PA
Gerald R and Maryann
Gaston, PA
Gerald T Matinas, PA
Gerald T and Patricia Keyes,
PA
Gerald W and Linda M Roth,
PA
Gerald W and Maryann
Schlegel, PA
Geraldine and Nadine
Wieder, PA
Geraldine Marty, NJ
Geraldine Tarantini, PA
Gerard and Marion Pacovsky,
PA
Gerard A and Janet J
Kashuda, PA
Gerard Exter, PA
Gerich Lorraine and D
Gelatko Gelatko, PA
Gertrude M Tozzi, NJ
Gilbert Mook, PA
Giro T and Dona E Hall, PA
Glen E and Dorothy R
Bachman, PA
Glen E and Lou-Ann
Griffiths, NJ
Glen E and Nancy A and
Ryan P Koch Behler, PA
Glen E Bachman, PA
Glen F Baran, NJ
Glen F. Green, NJ
Glen Harvey, PA
Glenda S. Yu, NJ
Glenn A and Anna M
English, PA
Glenn A Holschwander, PA
Glenn Cantor, NJ
Glenn E and Sharon A
Weaver, PA
Glenn T Nace, NJ
Gloria Matson, et al., PA
Gloria M Reyes, VA
Glynn Kelly, NJ
Golubrewski Bernard, PA
Gordon W and Ann M
Bartholonev, PA
Govindasami and Amirtha
Naadimuthu, NJ
Grace William and Beth Ann
Pandy, NJ
Graig Johnson, NJ
Grant T and Dolores F
Thomas, PA
Greg Canfield, PA
Greg Gerhardt, PA
Greg M and Joanne R
Pokorny, PA
Greg Malauka, PA
Gregg L and Amy L
Estenich, PA
Gregory A and Joyce M
Nelson, PA
Gregory Alan and Jonathan
Kray, PA
Gregory C and C T Watson,
PA
Gregory C and Karen A
Fontaine, NJ
Gregory G Bernet, NJ
Gregory J and Deborah G A
Portz, PA
Gregory J Garnich, NJ
Gregory M and Christine B
Perkins, NJ
Gregory Marinelli, CA
Gregory Merkle, NJ
Gregory R and Maura
Gallagher Vaughn, NJ
Gregory T and Marybeth
Schwartz, NJ
Michelle L Guarneri, PA
Gurshinder Matharu, PA
Gustav and Geraldine
Schumacher, NJ
Guy and Margaret Mueller,
NJ
Guy and Norma Agati, PA
Guy N Saxton, PA
Guy W Wagner, PA
Gwendolyn and Gervas J
Kerr, PA
Gwendolyn and Jeffrey
Carrick, NJ
H Russell and Frances J
Cordell, PA
H.C. Repp, Jr., PA
Haas John C Trust, PA
Haranath and Sumalatha
Tummala, NJ
Hariton and Kaliroi Parashos,
PA
Harold and Elizabeth Ann
Reinhart, PA
Harold and Ruth Hoff, PA
Harold A and Dorothy
Knapp, PA
Harold Berger, PA
Harold C Nebling, NJ
Harold F C and Laura J
Ryan, NJ
Harriet and Russell Kresge,
PA
Harriet Sugarman, NY
Harriet V H Trustee Fisher,
NJ
Harry and Connie M Barnes,
PA
Harry and Patricia Bonanny,
et al., PA
Harry A Alexanderian, et al.,
PA
Harry A Jr and Shirley A
Kuntz, PA
Harry C and Sharon L
Graver, PA
Harry G and Teresa A
Kemple, NJ
Harry L and Deborah A
Diehl, PA
Harry L and Elaine D
Eckhart, PA
Harry P and Natalia M
Calimeres, PA
Harry Salavantis, PA
Harry W III and Leigh R
Fawkes, PA
Harvey J Jr Bartholomew,
PA
Harvey W and Irene S
Zimmerman, PA
Hector and Miriam Santiago,
NY
Hector A D'Lima, PA
Helen and Sylvester A
Panatieri, PA
Helen A Christman, PA
Helen F Svanda, PA
Helen K Perry, NJ

APPENDIX A (cont'd)

Individuals (cont'd)

Helen Piell, NJ
Helen Rigas, NY
Helen Weeast, NJ
Helen Yagloski, PA
Helio and Nancy Mendonca,
NJ
Henry and Deborah
Kiesewetter, NJ
Henry and Lee Zofcin, PA
Henry Fein, et al., PA
Henry J Doherty, PA
Henry J Nykamp, NJ
Henry Jr and Carol J Yeska,
PA
Henryk and Anna Cioczek,
NY
Herbert and Barbara Dutt, PA
Herbert E Vollmann, NC
Herbert J IV Heilmann, NJ
Herbert R Jr and Mary E
Wynne, PA
Heritage Village At
Lambertville, NJ
Herman R and Dixie L
Winter, PA
Hermann Lidia Kirschbaum
Trust and Kappel, NY
Heshani E and Jean-Antony
Joassainte, NJ
Hilde M Binford, PA
Hill Family Revocable Trust,
NJ
Horace F and Mildred
Hawkey, PA
Howad G Freifeld, PA
Howard Gronendahl, PA
Howard Jr and Janet M
Gardner, PA
Howard M and Sally J
Folmar, NJ
Hugh G Fordin, NJ
Hugh W Jones, PA
Ian and Faith Turton, NJ
Ilona and Robert Grossmn,
NJ
Iorino and Rosina Vozzo, NY
Ira J and Kathryn Veronica
Berman, PA
Irene B Grieser, NJ
Irene Hesse, NJ
Irene J Meyers, PA
Irving J and Mary
Macconnell, NJ
Isabell and Sandra Zavec
Rhodes, PA
Isidore C and Lorraine C
Mineo, PA
Ivan and Velizaveta Y
Kostak, PA
J Carrol Bishop McCormick,
PA
J Carter and Rebecca M
Lansing, PA
J Franklin and Karen A
George, PA
J P and Reifschneider Lisa
Ashcraft, NJ
J Souchik, PA
Jack and Elizabeth Rabin, NJ
Jack and Molly Cobleigh, PA
Jack L. and Noreen M.
Cellerari, PA
Jack M and Michelle C Potts,
PA
Jacob and Catherine Santoro,
NY
Jacob A Bobck, NJ
Jacqueline H Evans, NJ
Jacqueline Kashmer, NJ
Jacqueline Ofner, PA
Jacqueline Powell, PA
Jake Saylor, PA
James and Betty Jane
Misson, PA
James and Beverly Prevost
Mannion, NJ
James and Blaine Finkbiner
Wells, PA
James and Diane Baratta, NJ
James and Diane Kelly, PA
James and Edwina Bowman,
NJ
James and Joan Brunges, PA
James and Judith Crimmel,
NJ
James and Katherine Semetti,
PA
James A and Deborah M
Picard, PA
James A Buxton, PA
James A Casey III, PA
James Allen and Lisa B.
Albitz Cook, PA
James B and Eleanor B
Howe, PA
James Borders, NJ
James Brawley, PA
James Brian and Catherine M
Oshea, NJ
James Broda, PA
James C and Ann E Menke,
NJ
James C and Joan M Kaskiel,
PA
James C Lemardy, PA
James Cafro, NJ
James Castellini, NJ
James D and Deborah D
King, PA
James D and Heather A
Rusczyk Munds, NJ
James D Sr Bonn, PA
James E and Claire M Ernst,
PA
James E and Mary Mellodge,
NJ
James E Baldwin, NJ
James E Jr and Margaret
Simerson, PA
James E Mcmanus, PA
James Elwood and Mardella
Johnson, NJ
James F Jr and Foell, Angela
M Gillingham, CA
James F McNiff, PA
James F. and Inge K.
Bouchard, PA
James G and Jayne A Britt,
PA
James G and Lisa L Spinelli,
NJ
James G Deiter, PA
James G Jr and Marilyn C
Jordan, NJ
James H and Cynthia K
Evans, NJ
James H and Forie Ann
Moore, PA
James H and H Ray Gamble,
MD
James H and Lois F
Bachman, PA

APPENDIX A (cont'd)

Individuals (cont'd)

James H and Susan A Morse,
PA
James Humanik, PA
James J and Janet
Steinkirchner, PA
James J and Joanne R Gavan
Dunn, NJ
James J and Patricia L Keller,
PA
James J and Roseanne R
Matyas, PA
James Jr Picard, PA
James L Housworth, PA
James L Leuthe, PA
James L. and Stephanie M.
Caffrey, PA
James Leigh and Linda Abey,
NJ
James Lewin, PA
James M and Joseph G
Pavlico, PA
James M Dirado, PA
James M Lester, PA
James N and Joan K
Schenck, PA
James Novak, NJ
James P and Eileen F Angst,
PA
James P and Virginia L Fahr,
PA
James R and Ann M
Filipowich, PA
James R and Kathleen L
Gater, NJ
James R and Michael
Picozzi, PA
James R and Sharon O
Maida, NJ
James R Bigony, PA
James R Jr and Robyn S
Apffel, NJ
James S. Camp and John
Thomas, MD
James Smith, PA
James T and Linda K
Williams, PA
James V and Alice Gramlich,
NJ
James W Cleaver, PA
James W Foley, NJ

James W Seeley, PA
Jamie E and Bryn A
Cressman, PA
Jan and Dariusz Falkowski
Kulpinski, PA
Jan Edwin and Josephine M
Strausser, PA
Jan M and Russell J Cool, PA
Jan M Egner, PA
Jan S and Linda Kovac, PA
Jane Bucci, PA
Jane C Belger, NJ
Jane Snyder, PA
Jane Hower and John F Jr
Dietrich, PA
Janet and Dolores Schuster
Robbins, NJ
Janet D. Morrow, PA
Janet Kilpatrick, NJ
Janet L Mowder, NJ
Janet M Marino, PA
Janet Shaskas, PA
Janice L Hofreiter, NJ
Janine Carazo, PA
Jaquillard William, PA
Jasmine Spence, PA
Jason and Janet Thatcher, PA
Jason C Losagio, PA
Jason E Bilby, PA
Jason Edmonds, PA
Jason Herron, PA
Jason J Jabara, PA
Jason Pietrucha, PA
Javier Alvarez, PA
Javier and Julieta Guzman,
PA
Jay and Diana Cooperman,
PA
Jay and Heather Fike, NJ
Jay B. Morrison, PA
Jay C and Rebecca L
Dedomenico, NJ
Jay David and Michael
Touger, PA
Jay Hoff, NJ
Jay J Foote, PA
Jay S Pichel, PA
Jayna Baxter-Lynch, PA
Jean Ann Moser, NJ
Jean Gerard and Gerda
Bourdeau, PA

Jean Talipan, PA
Jeanette E Shields, PA
Jeanine R Hutchins, NJ
Jeanne Murphy, et al., PA
Jeanne M and William S Jr
Moore, TX
Jeanne Nelson, PA
Jeannie and Dave Carl, PA
Jed and Donna Chingery, NJ
Jeff Melber, PA
Jeffery and Arlene Spota, NJ
Jeffery and Kristen Deal, NJ
Jeffery A and Megan Ann
Martin, PA
Jeffrey and Charlotte Farley,
PA
Jeffrey and Christina
Kennedy Porter, PA
Jeffrey and Jennifer Holstein,
PA
Jeffrey A and Beatricean
Wagner, PA
Jeffrey A and Deana M
Burger, PA
Jeffrey A and Jodi A
Hammel, PA
Jeffrey A and Roni G
Shotwell, VA
Jeffrey A Decker, PA
Jeffrey C and Mary T
Mcguire, PA
Jeffrey G and Jennifer Hunt
Lax, PA
Jeffrey H. Warren, NJ
Jeffrey J and Cyntia A
Taylor, PA
Jeffrey K and Kristin
Johnson, PA
Jeffrey L and Brodsky Jodi
Lipkowitz, NJ
Jeffrey L and Jachimek Lidia
D Nash, NJ
Jeffrey L and Roswitha W
Carr, PA
Jeffrey L and Sharon J
Setzer, PA
Jeffrey L and Winifred M
Waldron, NJ
Jeffrey L Male, PA
Jeffrey L Panovec, PA

APPENDIX A (cont'd)

Individuals (cont'd)

Jeffrey N and Hana R
Kandel, PA
Jeffrey R and Mary Louise
Shafer, NJ
Jeffrey S and Greg J and
Ryan M Sheridan, NJ
Jeffrey Stuart, NJ
Jeffrey W and Kristin M
Baird, PA
Jen and Alice Jehying Liu
Dah, NJ
Jennie L Applegate, PA
Jennifer and Kerekes Jeffrey
Caswell, NJ
Jennifer A Grammes, PA
Jennifer Jimenez, PA
Jennifer Zbierski, PA
Jeremiah and Melisa
Meccage, NJ
Jeremy and Jocellyn Hayes,
PA
Jeremy Cannor, PA
Jericho Dirado Outreach, PA
Jerome M and Elizabeth R
Rinaldi, PA
Jerry and Lisa Finzi, PA
Jerry Breithaupt, PA
Jerry W Campbell, PA
Jesse S and Margaret E
Kiefer, PA
Jill A and Jay R Wetzal, PA
Jill Rickers and Karl F.
Zeller, CO
Jill Williams, PA
Jim and Georgina Hricak, NJ
Jim Reilley, PA
Jimmy D and Sarah R
Edwards, PA
Joan E. and Raymond R.
Pastorelli, PA
Joan M and David J Alich,
PA
Joan M and Marion
Digiacomo Frankland
Trust, WA
Joan Moran, PA
Joan P Schooley, PA
Joan Puma, PA
Joann M Attinello, PA
Joanne B Kalish, NJ
Joanne P., NJ
Jodi and John Markowski, NJ
Joe Basralian, NJ
Joel and Erin Geiger, PA
Joel and Rosemary Scollo,
PA
Joel M Sedeski, PA
John and Alice Orrichio, NJ
John and Anna Heber, PA
John and Anna Mish, PA
John and Ava Seavey, NJ
John and Barbara Petroski,
PA
John and Caroline Hurley, NJ
John and Deborah DeMicco
Walck, PA
John and Delores
Schoeneberger, PA
John and Eliz J Herbert, PA
John and Gina Nobile
Liskowacki, NJ
John and Guita Martorana,
NJ
John and Joan Yanko, PA
John and Jocelyn Vlasac, NJ
John and Joseph Valmores
Kirby, NJ
John and Josephine Lari, PA
John and Judith Bankus, PA
John and Judith Farrell, PA
John and Karen Gadomski,
PA
John and Laura M Tessieri
III, NJ
John and Lisa Martin, PA
John and Lucy Chiarovano,
NY
John and Marille
Manganiello, PA
John and Marlene Grassi, PA
John and Mary Ellen Chuss
Mirro, PA
John and Mary Ellen
Ginocchetti, PA
John and Mary Gamatko, NJ
John and Paul P Kamor, PA
John and Paula M
Weihbrecht, PA
John and Rosemary
McCarthy, PA
John and Slusarczyk Agnes
Sipple, PA
John and Susan Muth, PA
John and Tammy Breslin, PA
John and Theresa Novicki,
PA
John A and Agnes A Carino,
PA
John A and Arlene Outwater,
PA
John A and Sharry A
Rubinetti, PA
John A Burns, NJ
John A Jr. and Barbara M
Mehok, PA
John A Obrien, PA
John A. Melnick, PA
John Allen Pierce, PA
John Armstrong, NJ
John B and Deborah N
Simpson, PA
John B and Frances Caswell,
NJ
John B and Theresa Kevak,
PA
John Bulger, NJ
John Burry, PA
John C and Janice Schultz,
PA
John C and Karen Noss, PA
John C and Maureen M
Sutton, NJ
John C and Rosemary
Murray, NJ
John C Haas, et al., PA
John C Jr and Margaret L
Heist, PA
John C/O Margaret R.
Ermlick Ermlick, PA
John Cleary, PA
John D and Diane M Kuzy,
NJ
John D and Kathleen K
Macdonald, PA
John D and Linda Stephan,
NJ
John D and Mikolaichik Ron
McDermott, PA
John D and Regina V Tauke,
PA

APPENDIX A (cont'd)

Individuals (cont'd)

John D Cronce, NJ
John D Mueller, PA
John E and Katherine E Mathews, NJ
John E and Kathleen A Cassidy, PA
John E III and Tracy Matsago, PA
John F and Alexandria C Limpar, PA
John F and Janice B Rhodes, PA
John F and Rita M Polney, PA
John F II and Gail A Miga, PA
John F. and Valeria A. Zigmund Pierson, PA
John G. Dean, PA
John H and Anne C Labar, PA
John H and Carol A Jackson, NJ
John H Jr Lloyd, NJ
John H Maher, NJ
John H. Jr. and Lorayn A. Ritter, PA
John H. Walker, NJ
John Hencheck, NJ
John Hogrebe, PA
John III and Bonnie Cronce, NJ
John J and Anne Marie Stahovich, PA
John J and Bonita Rogish, PA
John J and Donna L Phillips, PA
John J Schmittau, et al., PA
John J and Jamie N Galgoci, PA
John J and Kathleen A Mcadam, NJ
John J and Robert V Carney, PA
John J and Rose Anne Wincek, PA
John J Ames, PA
John J Jr and Janice M Sepcoski, PA
John J Jr and Karen K Yenchak, PA
John J Jr and Patricia A Streff, PA
John J Nierer, PA
John J Prokopchak, PA
John J Sr and Cecilia E Sepcoski, PA
John Jr and Frank Lovero, NJ
John Jr and Janet G Lovero, NJ
John Jr and Laura Tiers, PA
John Jr and Roseann Kozich, PA
John Jr Ziomek, PA
John Jr. and Jane Corcoran, PA
John Jr. Para, et al., PA
John K and Patricia R Johnston, NJ
John Kleintop, PA
John Knutuski, PA
John Kondratick, PA
John Krostek, NJ
John Kurutz, PA
John L and Barbara J Miller, NJ
John L and Gail M Popple, PA
John L and Jennifer J Williams, NJ
John L and Karen D Maranuk, PA
John L and Ruth A Massanova, NJ
John L Massanova, NJ
John L. and Gail M. Popple, PA
John Lynch, PA
John M and Ann B Thomas, NJ
John M and Cathleena D Wright, FL
John M and Maria E Mealha, NJ
John M and Michele L Scricco, NJ
John M Jr and Julie Juka, PA
John M Yaswinski, PA
John Magluilo, PA
John Mcguirl, NY
John N and Rosalyn L Fazzi, PA
John N Gifford, PA
John P and Amy M Andrejko, PA
John P and Angelina J Duggan, NJ
John P and Christine A Corgan, PA
John P and Eileen M Borbacs, PA
John P and Patricia A Serafin, PA
John P and Victoria N Todd, NJ
John P Christof, PA
John P Jr and Doreen M Vitek, PA
John P Jr and Janice L Weber, PA
John P. Jr and Wendy Lutchko, PA
John R and Delores A Hull, PA
John R and Lynda G Kaspem, PA
John R Wychock, et al., PA
John S. Dean, PA
John S Horchos, PA
John S. and Regina H. Dean, et al., PA
John Schieber, PA
John T and Lisa A Martin, PA
John T II and Gayle E Hill, NJ
John Thomas and Rita J Erwin, NJ
John Van Ness, NJ
John W., NJ
John Ziminsky, PA
Jon C and Murphy Christine A Butler, NJ
Jon S and Lisa L Tresslar, PA
Jon Soden, PA
Jon T Errickson, NJ
Jonathan and Jennika Borger, PA
Jonathan A Sellner, NJ
Jonathan Cullen, PA

APPENDIX A (cont'd)

Individuals (cont'd)

Jonathan Herbert Wheaton,
NJ
Jonathan J and Deborah Bob,
NJ
Jonathan Seth and Nina Stein
White, NJ
Jorge and Marisa Dasilva, PA
Jorge A and Carmen Maritza
Otero, PA
Jos Jr and Marilyn
Kenzakoski, PA
Jose and Debra Amorim, NJ
Joseph and Agnes Dstaley
Micsko, PA
Joseph and Angela Testa, NJ
Joseph and Ann
Gomcheroski, PA
Joseph and Anna Maria J
Rollo, NJ
Joseph and Barbara Welgos,
PA
Joseph and Bernadette
Maszczak, NJ
Joseph and Brenda Borick,
PA
Joseph and Carol Sabatini,
PA
Joseph and Catherine
Sebulski, PA
Joseph and Cindy Accardi,
NJ
Joseph and Constance Ligus,
CT
Joseph and Dolores Mocion,
PA
Joseph and Florence
Romanoski, PA
Joseph and Gloria N
Grablick, PA
Joseph and Helen
Ankenbrand, PA
Joseph and Julie Panzitta, NJ
Joseph and Mary Ann
Shipula, PA
Joseph and Mary Licata, NJ
Joseph and Mary Lombardo,
PA
Joseph and Mary Pramick,
PA
Joseph and Mary Richardson,
NJ
Joseph and Michele
Cardascia, PA
Joseph and Ralph Cerner,
PA
Joseph and Rebecca L
Camenzind, NJ
Joseph and Rose Andrews,
PA
Joseph and Sandra Carpenini
Desevo, NJ
Joseph and Sharon Keller, NJ
Joseph and Sharon Pascucci,
PA
Joseph and Vernadine
Vetack, PA
Joseph A and Elizabeth A
Mihalka, PA
Joseph A and Martha M
Logan, NJ
Joseph B and Gertrude N and
Georgiann S Saunders,
PA
Joseph B and Leslie A
Melochick, PA
Joseph B and Mary B
Pilarick, PA
Joseph C Shirley
Caramanna, NJ
Joseph Chismar, PA
Joseph D and Anthony J
Ranieli, PA
Joseph D and Myrna Ux
Hudack, PA
Joseph D. Blight, PA
Joseph Davis, PA
Joseph E and Judith A Casso,
PA
Joseph E and Judith Lee
Swerk, PA
Joseph Burgio, et al., PA
Joseph Kuklinski, et al., PA
Joseph Mirra, et al., PA
Joseph Etux McCulloch, PA
Joseph F and Mary Jo Aiello,
NJ
Joseph F and Phyllis J
Andrews, PA
Joseph Frank Vargo, PA
Joseph G Trigone, PA
Joseph Geiser, PA
Joseph H Wichowski, PA
Joseph Holda, PA
Joseph J and Catherine J
Haduck, PA
Joseph J and Elizabeth E
Marucci, NJ
Joseph J Deremer, PA
Joseph J Manna, NJ
Joseph J Plechavy, PA
Joseph J Sr and Hope M
Wruble, PA
Joseph J. and Dorothy
Sagliocco, PA
Joseph John Vetack, et al.,
PA
Joseph John J and Virginia
Lee Mergo, PA
Joseph Jr and Sandra Sadley,
NJ
Joseph Kalinosky, PA
Joseph Kenzakowski, PA
Joseph Kibler, PA
Joseph L and Adele
Gugliotta, NJ
Joseph L and Karen Salotti,
PA
Joseph L II and Mary Anne
Galati, NJ
Joseph M and Barbara A
Killeen, PA
Joseph M and Kristine E
Nocito, PA
Joseph M and Nancy E
Lonchar, NJ
Joseph M Hopkins, PA
Joseph M Jr and Denise L
Burger, NJ
Joseph M Kaleta, PA
Joseph M. and Diane R.
Pierson, PA
Joseph Martinkovic, PA
Joseph Meche, PA
Joseph Milisits, PA
Joseph Miscavage, PA
Joseph Nalesnik, PA
Joseph P and Jeanne M
Lyons, PA
Joseph P and Lisa A Smith,
PA
Joseph P Belles, PA

APPENDIX A (cont'd)

Individuals (cont'd)

Joseph P Zingaretti, et al., PA
Joseph P Henits, PA
Joseph P Kalinosky, PA
Joseph P Panzitta, NJ
Joseph P Reilly, NJ
Joseph P. Somers Jr., NJ
Joseph Platia, PA
Joseph R and Charlene Schmid, PA
Joseph R and Florence Para, PA
Joseph R and Jessica A Paretta, PA
Joseph R and Marian D Nihill, PA
Joseph S Milazzo, PA
Joseph S. Caparoso, NJ
Joseph Seemiller, PA
Joseph V. and Martin J. Calabro, PA
Joseph W and Lisa M Simkulak, PA
Joseph Wamil, NY
Josephine L Hazlinsky, PA
Joshua M and Angela Malik, PA
Joshua Richardson, PA
Joyce F. Jackson, PA
Joyce Kilmer, NJ
Jr Alexander and Cynthia Lomascolo, PA
Juan J and Jenny Carrasquillo, NY
Juan Jose Dejesus, PA
Juanita C Krieger, PA
Jude Hanrahan, PA
Judi Roggie, PA
Judith A and Wayne I Paulus, PA
Judith A Horvath Judith A, NJ
Judith Ann and Henry J Mack, PA
Judith Ann Saracino, PA
Judy A Cavalieri, PA
Jules C and Sharon Nemeth, NJ
Julian F Gorelli, NJ
Julianne Kmiec, NJ
Julie Paetzell, NJ

Julius and Loretta Jackson, NJ
June Vester, NJ
Justin Jr and Cordelia Bergman, PA
Justin Palmer, PA
Justin Scott and Courtney Ann Curzi, PA
Justine M Conway, PA
Justyn Kelly, PA
K and K and Mcvey, K and C Pfizenmayer, NJ
K and K K and J Clark and Kilmer, NJ
K R and G Kummarapurugu, NJ
Karen Rankin-Baransky, NJ
Karen A Wynn, NJ
Karen Febert, NJ
Karen K and Craig S Yarrish, PA
Karen Moneghan, PA
Kari Osmond, NJ
Karl and Eileen B Gerhard, PA
Karl and Laura Darby, NJ
Karl E and Beverly Oboda, PA
Karl J and Karen Kwak, PA
Karl J and Vivian E Gasker, PA
Karl Rolappe, PA
Karyl Patterson, NJ
Katherine A Compton, NJ
Katherine Purdell, PA
Katherine V. Drescher, NJ
Katherine Yawney, PA
Kathleen and A Cappuccio Hetfield, NJ
Kathleen J Cimato, NJ
Kathleen Kappus, NJ
Kathleen M and Duane C Young, NJ
Kathleen Massimo, NJ
Kathleen Shanahan, NJ
Kathryn M Pradel, PA
Kathy K and Kevin MCGovern, PA
Keith A and Kathleen A Holdre, PA

Keith A and Mary Beth Graham, PA
Keith B and Regina M Larsen, NJ
Keith D and Audrey A Fox, PA
Keith L and Janine M Hahn, PA
Keith R and Pamela A Berlew, PA
Keith Thomas Fogel, PA
Kelly Ann L Bloshinski, PA
Kelly J McKeown, PA
Kelly M and Ray W Steinmetz, PA
Ken Cragg, PA
Ken Starace, PA
Kennedy Viola Administratrix, PA
Kenneth and Dominick Augustine, PA
Kenneth and Elaine Loss, NJ
Kenneth and Georgann Stocklinski, PA
Kenneth and Nancy Miller, PA
Kenneth and Veronica Welgos, PA
Kenneth A and Kathryn M Korwin, NJ
Kenneth C and Laurie E Stone Duff, NJ
Kenneth C and Michele Spadaro Kuczuk, NJ
Kenneth C Carswell, NJ
Kenneth E Wattman, PA
Kenneth L and Lori L Opdyke, NJ
Kenneth M. and Joanne M. Gorski, PA
Kenneth S and Laura D Wilson Smith, NJ
Kenneth W and Adele R Reehl, NJ
Kenzakoski Heirs, et al., PA
Kerry Hummell, PA
Kerry Kocher, PA
Kerry Lee and Judy A Smith, PA

APPENDIX A (cont'd)

Individuals (cont'd)

Kevin and Colleen Moskal
Lindelov, NJ
Kevin and Lisa Cooper, PA
Kevin Buckley, PA
Kevin Dodds, NJ
Kevin P II Powers, PA
Kevin S and Beverly R Nagy,
NJ
Kevin S and Mary Ann
Mccloughan, NJ
Kevin W Anderson, NJ
Kim E Birgfeld, PA
Kim J Wackernagel, PA
Kim Maroto, PA
Kimberly Kanopka, PA
Kimberly L Eckroth, PA
Kimberly Markowski, PA
Kipp A. and Sherry L.
Emann, PA
Kirit K and Kirtida Kothari,
PA
Kody A and Anita M
Siegfried, PA
Konrad and Eva Glass, PA
Kourtney and Butterfoss
Bryan T Kane, NJ
Kristen D and Albert
Wallace, PA
Kurt Kuntz, PA
Kurt R and Jennifer A
Heidemann, PA
Kyle and Rochele D Petiet,
NJ
Kyle Culver, NJ
Kyle Hochenberger, NJ
Kyle Krenposky, PA
Kyle T Kilmer, NJ
Kyron James Corus, et al., NJ
L Thomas Jr and Virginia L
Welsh, NJ
Laird G and Marie B
Jackson, NJ
Lamar and Deborah L
Underwood, NJ
Larry A and Elizabeth A
Kemmerer, PA
Larry and Virginia Skahill,
PA
Larry D Hoffman, PA
Larry Dean Kleintop, PA

Larry J Jr and Beth A Miller,
PA
Larry Shaw, et al., PA
Larue Ziminsky, PA
Laszlo and Maria Lengyel,
PA
Laura Lynch, NJ
Laurie Sauter, PA
Lawrence and Eleanor
Kovach, DE
Lawrence and Nettie Stchur,
PA
Lawrence C and Doris S
Wydner, NJ
Lawrence I Kaplan, PA
Lawrence J and Maire
Aliseo, NJ
Lawrence J and Margaret
Ophof, PA
Lawrence J. Daiell, PA
Lawrence Lippincott, NJ
Lawrence S Wind, PA
Lawrence S. and Tracie
Schulman, NJ
Lawrence Trilops, TX
Layton H Jr and Dorothy
Eileen Snover, PA
Lee and Viktoriia Evstafieva
Lawrence, PA
Lee Ann Kressman, PA
Lee Ann Maciujec, PA
Lee Ann McDermott, PA
Lee Culver, PA
Lee F and Mary Ellen
Michaels, PA
Lee R and Patricia Trautman,
NJ
Leni and Kamila Calabrese,
NJ
Leo A and Laura M Talbot,
PA
Leo G and Carol M
O'Donnell, PA
Leon and Carol Errico, NJ
Leon and Emily A Kray, PA
Leon and Marjorie Meinhart,
PA
Leon A. Walters, NJ
Leon J and Paula H Yarusi,
NJ
Leon R Koplín, PA

Leonard and Mary Belotti,
PA
Leonard and Patricia Scovish,
PA
Leonard F and Arlene
Marchica, PA
Leonard J and Carol A Lenz,
PA
Leonard J and Marie A
Stavish, PA
Leonard J and Rosemary
Arbacheski, PA
Leonard J and Sharon A
Goins, NJ
Leonard J Jr Swida, et al., PA
Leonard Ray and Sandra
Shearer, PA
Leonard Rossi, PA
Leroy J and Jean A Bealer,
PA
Leslie J Connery, PA
Leslie S Rice, NJ
Leslie W and Maryann
Salsburly, NJ
Lester R Sr and Ruth Kinney,
NJ
Letty Thall, PA
Lewis F Lengyel, PA
Lewis J and Margherita
Pepperman, NJ
Lewis J and Marie L
McCarthy, PA
Lewis J. and Lewis F.
Lengyel, PA
Lewis L Jr and Tammy L
George, PA
Lila B Rosenthal, NJ
Lillian Lupas, et al., NC
Lillian Niederer, MD
Linda and Raymond Schulz,
PA
Linda C Raysely, et al., PA
Linda Davis, PA
Linda Koontz, PA
Linda L Jaunarajs, PA
Linda L Olson, PA
Linda Lyle Rossman, PA
Linda Maniez and Alejandro
Lara, NJ
Linda S and Ricky L
Burczyk, PA

APPENDIX A (cont'd)

Individuals (cont'd)

Linda Starr Spires, NJ
Lindsey and Brandon, Linda
Joy Carter and Furman,
PA
Linford R Snyder, et al., PA
Lisa and Guglielmo;
Maryann Wisniewski,
NY
Lisa A. Scott, PA
Lisa Klem, PA
Lisa M Gardner, PA
Lisa M Walker, NJ
Lisa Marie and John A Natt,
PA
Lisa Marie and Veronica
Diaz Girman, PA
Lisa Plasters, NJ
Lith Cemetery, PA
Lloyd J and Barbara J
Newbaker, NJ
Lloyd Tilghman Boyd Evans,
NJ
Loi Van and Kieu Anh Thi
Do Bui, et al., PA
Lois E Swartley, NJ
Lois Gubbiotti, PA
Lois Mazzitelli, PA
Lois Voronin, NJ
Loralei Verba, NJ
Loren P Baginski, NJ
Loretta Kijek Donnelly, PA
Lori Ann Leggio, PA
Lori D George, PA
Lori Farrington, PA
Lori J Boyko, PA
Lori Meckes, PA
Lorraine Yawitz, PA
Lou Ann Horsfield, PA
Louis and Elaine Bellanca,
PA
Louis and Lynn A
Maddalena, NJ
Louis and Regina Dalsanto,
PA
Louis Demark, PA
Louis J and Kathleen
Marinelli, PA
Louis Jr Pavelcze, PA
Louis M and Judith M
Rufino, NJ
Louis N. Pantages, PA
Louis P Massanova, NJ
Louis Sr and Louis Jr
Ciampi, PA
Louis V and Mary Jo
Albertelli, PA
Louis W and Amy Ondreyka,
NJ
Louis W and Susan E Beck,
NJ
Louise G Dinicola, et al., FL
Louise Germani, FL
Louise H Hussey, PA
Luciano and Ortenza
Calandra, NJ
Lucille Carolyn Martucci, PA
Lucy Seltzer, PA
Luigi and Anna Dimeglio, NJ
Luigi and Norma Vozzo, NY
Lydia M Gombosi, et al., NJ
Lynn B Ziegenfuss, NJ
Lynn C Jules, PA
Lynn Eisenfeld, PA
Lynn T Lombardo, PA
Mackenzie Piggott, NJ
Madeline C and Robert E
Warnecke, NJ
Maggie Lembo, NJ
Mandeep S and Jasmine K
Arora, NJ
Manfred Marschewski, PA
Manfredo and Francesca
Caro, NY
Marc Jackson, FL
Marc R and Holly Phillips,
NJ
Marcus D Weber, PA
Margaret and Anna Fuisz and
Carchio, PA
Margaret and Jerzy
Woloszyn, NJ
Margaret Andrews, PA
Margaret Baker, NJ
Margaret M. Carroll, NJ
Mari Gruber, PA
Maria and Mohammad
Safdar, NJ
Maria and Raymond
Wienkoski, PA
Maria C and Steven Kresge,
PA
Maria C Smith, PA
Marianna Wagner, PA
Marianne Collins, NJ
Marianne Korzeniewski, PA
Marie Christman, PA
Marie Domico, PA
Marie E Wheaton, NJ
Marie Janyszewski, NJ
Marie Morrison, PA
Marie Steciw, PA
Marilyn A Bostock, PA
Marilyn Bartoli, PA
Mario J. and Sandra J.
Ercolani, PA
Mario L and Roseann
Jacovino, NJ
Mark and Elizabeth
Robinson, NJ
Mark and Jodi Lounds, NJ
Mark and Lonna Akromas,
PA
Mark and Martha Kelley, PA
Mark A. and Alexandria
Smyden, PA
Mark Awand, PA
Mark Berger, PA
Mark Bydalek, NJ
Mark C and Tawni S
Thomas, PA
Mark C. and Sheryl Leitz
Santayana, PA
Mark D Pike, PA
Mark E and Susan M Ernst,
PA
Mark G Korman, PA
Mark H and Lary D Aasheim
Blecher, PA
Mark Heron, PA
Mark J and Daniel J
Kaczmarek, PA
Mark J and Siobham L
Royack, PA
Mark J Hannon, NJ
Mark Johnston, CO
Mark Laverdi, PA
Mark Mahon, NJ
Mark Niederer, NJ
Mark P and Crystal R
Kravits, PA
Mark P and Joann M
Wagner, PA

APPENDIX A (cont'd)

Individuals (cont'd)

Mark R and Deborah L
Robbins, PA

Mark S and Teresa A
Zettlemoyer, PA

Mark S Ozimek, PA

Mark T. Banaszek, PA

Mark W and Gracilla D
Hoffa, NJ

Marla J Szena, PA

Marlin A and Phyllis M Neff,
PA

Martha F Kush, PA

Martin D and Renee Jabber
Olewine, PA

Martin Desapio, NJ

Martin E and Kathleen A
Wise, PA

Martin Eldridge, NJ

Martin G and Lorraine C
Bednarek, PA

Martin J and Sheryl E
Omalia, PA

Martin J. Saporito, et al., PA

Martin L and April B
Zielinski, PA

Martin Unger, NY

Marty Moughan, PA

Marvin and Merle Levy, PA

Marvin Kugler, NJ

Marvin L Slomowitz, PA

Marvin R Jr and Patricia A
Hartpence, NJ

Mary Mccloughan and J.
Prall-Fleming, NJ

Mary and Stacey K and
Stephanie A Rybak, PA

Mary A Kresge, Heirs and
Assigns, CO

Mary A Namiotka, PA

Mary Ann Higham, NJ

Mary Ann Martin, NJ

Mary Ann May, PA

Mary Decinti, PA

Mary Ditzler, NJ

Mary E Christy, PA

Mary E. Troeller, PA

Mary Ellen Wetzler, PA

Mary Jean Leeds, PA

Mary Jo Rubino, PA

Mary K Giovanni, et al., PA

Mary K Procanyn, PA

Mary L and Lucas and Elise
Haring, NJ

Mary Lee Seale, NJ

Mary Lou / Mary Swigonski
Ramsey, NJ

Mary Lou Rozanski, PA

Mary Louise Parisi, PA

Mary Lynn and John B
Dupuis, NJ

Mary P Giovacchini, NJ

Mary Rita C Donahue, PA

Mary Sheddaker, PA

Mary/C Napravnik Tolmie,
NJ

Mathias and Anne
Schweitzer, PA

Matt Blockus, PA

Matt Little, PA

Matteo Cuccaro, PA

Matthew and Catherine
Ansbro, PA

Matthew Cesari, NJ

Matthew D and Jessica S
Tamasi, NJ

Matthew G and Teri L
Sedlacek, PA

Matthew G Getz, PA

Matthew J and Megan L
Durant, NJ

Matthew J III and Kathleen A
Cooper, PA

Matthew J Sr and Karen M
Hrabousky, PA

Matthew R Wilson, NJ

Matthew S. and Laura.
Vollers, PA

Matthew T and Christina E
Gerould, PA

Matthew T Long, PA

Maureen Bydacek, NJ

Maureen Jane Driebe, et al.,
PA

Maureen Novicki, PA

Maurice C Hager Jr., PA

Maya Kowalcyk, PA

Medha Kochhar, MD

Melinda McGuire, et al., PA

Melissa and Colleen
Williamson Calkin, NJ

Melissa and Jesse Longley,
PA

Melissa Lucas, PA

Melissa M Myers, PA

Melissa Masset, NJ

Melony A and William K Jr
Horn, PA

Melvin and Louise A Fritz,
PA

Merrick Wilson, PA

Michael and Ailene Solovey,
PA

Michael and Amelia
Congiusti, PA

Michael and Andrew Partash,
PA

Michael and Anna Wilgus,
PA

Michael and Barbara
Middleton, NJ

Michael and Beverly
Rebovich, PA

Michael and Deidre A
Italiani, PA

Michael and Donna
Huntzinger, PA

Michael and Elaine Ziobro,
PA

Michael and Foster Caitlin
Thorek, PA

Michael and Joy R S
Whiteman, PA

Michael and Julia K
Kuschyk, NJ

Michael and Kathleen A
Czap, PA

Michael and Kathleen
Sullivan, NJ

Michael and Kendra Hansis
Plotkin, NJ

Michael and Lois A Desopo,
PA

Michael and Mary Grace
Loncoski, PA

Michael and Mary Grouke,
PA

Michael and Maryanne
Plesher, NJ

Michael and Melanie
Kowalski, PA

APPENDIX A (cont'd)

Individuals (cont'd)

Michael and Rosemary
Loreti, NJ
Michael and Russell K Levy,
FL
Michael and Stella Mitch, PA
Michael and Tamara Kulp,
PA
Michael and Theresa A
Shelton, PA
Michael / Evaristo Palac Iv
Green, NJ
Michael A and Barbara Parri,
PA
Michael A and Cristina M
Cabone, PA
Michael A and Karen L
Dubin, FL
Michael A and Linda S
Petrillo, PA
Michael A and Lori J Ernst,
PA
Michael A. and Lori J.
Answini, PA
Michael B and Phyllis
Jacewicz, PA
Michael Breese, NJ
Michael C and Karen D
Noland, PA
Michael C and Mary Kay
Baloga, PA
Michael Campbell, PA
Michael Cannizzaro, NJ
Michael D and Andrea H
Goff, PA
Michael D and Maureen
Patern Santoro, NJ
Michael D Gilliar Living
Trust, PA
Michael D'Agostino, NJ
Michael Dawson and Robert
Tomaselli, NJ
Michael Diehl, PA
Michael E and Peterson
Leigh A Shine, NJ
Michael F Pencek Michael F,
NC
Michael F Voorhees, NJ
Michael F. and Sylvia O.
Chronowski, PA
Michael G and Josephine
Polinski, PA
Michael G and Karen S
Takacs, PA
Michael Gensey, PA
Michael Hoszowski, PA
Michael Huntzinger, PA
Michael J and Agnes
Mironov, NJ
Michael J and Beth A Slavic,
PA
Michael J and Deborah R
Graziano, NJ
Michael J and Donna M
Spak, PA
Michael J and Fredericks, PA
Michael J and Leslie A
German, NJ
Michael J and Louise Krall,
et al., PA
Michael J and Nicole M
Louden, PA
Michael J Burkit, PA
Michael J Jr and Arlene M
Pasonick, PA
Michael J Snyder, PA
Michael J Sr and Patircia A
Connors, PA
Michael J Sr and Sheryl A
Warzybuk, NJ
Michael J Zipay, PA
Michael J. and Jill A. Florio,
PA
Michael J. Jr. and Karen A
Cefalo, PA
Michael J. Matsago, PA
Michael Jr and Margaret A
Lucykanish, PA
Michael Krieger, PA
Michael L and Anna Nocera,
PA
Michael L and Susan L
Janoski, NJ
Michael L Kocher, PA
Michael L Mckay, PA
Michael M and Ann R
Ferraro, PA
Michael M Kane, NJ
Michael Mandulak, NC
Michael P and Diane F
Judge, PA
Michael R and Barbara
Tufaro, NJ
Michael R and Deborah W
Alvino, PA
Michael R Seiff, NJ
Michael Reeves, PA
Michael S and Sharon L
Foster, NJ
Michael Serfen, PA
Michael Sozanski, NJ
Michael T and Marjorie
Brown, PA
Michael T Briehler, NJ
Michael V and Jeannette V
Delcasale, NJ
Michael W and Cynthia Noll,
PA
Michael W and Karen C
McManus, PA
Michael W and Kristina M
Spille, NJ
Michael W and Malina P
Delamere, NJ
Michael W/Elaine Snowhill
Wisbeski, OR
Michael Wilkes, PA
Michael X and Lisa M
Shovlin, PA
Michele and Frank Beckett,
PA
Michele Amico, NJ
Michelle E. Harenza, PA
Michelle M Januszko, et al.,
PA
Michelle Needham, NJ
Miguel and Carol Pena, PA
Mike and Anna Gaspari, NJ
Mike Pudin, PA
Mike Yannes, PA
Milan and Margaret Mihock,
PA
Miller Della Bednarczyk, PA
Milton S and Turner Elfriede
H Hefft, PA
Mimi Turi, NJ
Mitchell and Janice Malec,
NJ
Mitchell Gordeuk (Trustee),
NJ
Monica and Philip Carbone,
PA

APPENDIX A (cont'd)

Individuals (cont'd)

Most Rev J Carroll
McCormick Trust, PA
Philip Ferraro, et al., PA
Willard Gahman, et al., PA
Lewis, NJ
James K and Michelle
Mudlock, PA
Myron and Ruth Prutzman,
PA
N.K. Anderson, NJ
Nabil and Susan Nasre, et al.,
PA
Nadine and Lionna Milazzo,
PA
Nancy /Christopher Klem
Markiewicz, NJ
Nancy E Ponter, NJ
Nancy J and Mclane, PA
Nancy J Waskiewicz, PA
Nancy Janyszski, PA
Nancy Washo, NJ
Nancy Wilson, NJ
Natalie Howe, NJ
Natasha Jiovino, NJ
Nathan Foeller, PA
Neal S and Jeannette
Solomon, NJ
Ned, Linda H., Aland D.
Kirby, and Patricia A.
Spaziani Heindel, PA
Neil and Catherine L P
Shainwald, NJ
Neil and Julie R Lesitsky, PA
Neil A Balliet, PA
Neil Krum, PA
Neil O'Donnell, PA
Neil R and Barbara Goldman,
PA
Nello and Jean Talamelli, PA
Nello and Madeline
Talamelli, PA
Nevin J and Virginia M
Smith, PA
Newton N and Joan Seguine-
Levine, NJ
Nicholas and Gudrun
Loglisci, NJ
Nicholas and Kristin
Laiuvara, PA
Nicholas and Lorin
Marchesani, NJ
Nicholas and Sherry Spinelli,
PA
Nicholas C and Jean A Toth,
PA
Nicholas David and Patricia
Durastanti, NJ
Nicholas F. Mitchell, PA
Nicholas J Kratz III, PA
Nicholas J Pugliese, NJ
Nicholas Jr and Juanita
Trubilla, PA
Nicholas Kitsock, PA
Nickalos and Natalia S.,
Gabriel Valderrama and
Serrao, NJ
Nikki J Bronico, PA
Nikki M Roll, NJ
Nikki R Miller, PA
Nina Thompson, NJ
Noreen Jackson, PA
Norma Jean F Correale, PA
Norman E and Theresa M
Pitts, PA
Norman Pace, NJ
Norman S Jung, PA
Nuncio J Lugara, NJ
Nuncio N Savoy II, PA
Oan M Erb J, PA
Odell and Phyllis Kleppinger,
PA
Ohannes C and Janet P Van
Der Lugt, NJ
Ohrish Regan, NJ
Okechukwu and Rose Ilonzo,
NJ
Oleg Kis, PA
Olga Souchik, et al., PA
Olga Tashchuk, NJ
Oliver Dominick, PA
Orazio and Marianne
Prestifilippo, PA
Oscar Azcona, PA
Oscar Jr and Karen B Braun,
NJ
Otto U and Lori J
Fleischman, NJ
P.J. Conway, NJ
Paige Hess, PA
Pam Boarwick, PA
Pamela J Bailey, PA
Pamela J Lethbridge, PA
Pandya Varsha, PA
Parker H Davis II, et al., PA
Pat Catanzareti, PA
Patrica A Sklarosky, et al.,
PA
Patricia and Carmine
Dicocco, NJ
Patricia Ann Racana Murphy,
PA
Patricia Attarde, PA
Patricia Covalessky, NJ
Patricia Govern Fuisz, PA
Patricia Kazimer and Thomas
B Lewis, PA
Patricia Magazzu, NY
Patricia Patricelli, NJ
Patricia Pradel, PA
Patrick A and Michelle L
Wypler, PA
Patrick and Joanne U Martin,
NJ
Patrick and Xiaohua Jones,
NJ
Patrick E and Jennifer Heck,
PA
Patrick J and Angela M
Lawn, PA
Patrick J and Carol J Ryan,
PA
Patrick J and Catharine M
Duffy, PA
Patrick J and Sara H Doran,
PA
Patrick Janssen, PA
Patrick M Cusick, PA
Patrick M Ii and Alicia M
Mcandrew, PA
Patrick Wade Seifert, PA
Patsy J and Helen Roxie
Dannucci, NJ
Patte Patrick, PA
Paul and Annette Klein, MA
Paul and Barbette Lovas, NJ
Paul and Brandee Poandl, NJ
Paul and Eugene Ellsworth,
PA
Paul and Georgia
Hergenrother, NJ
Paul and Irene Sorbelli, PA

APPENDIX A (cont'd)

Individuals (cont'd)

Paul and Marion Flannely,
PA
Paul and Sandra Swiontek,
PA
Paul and Schwartz Lisa
Smith, NJ
Paul and Sylvia Appel, PA
Paul A and Cathy Capozzi,
NY
Paul A and Gertrude C
Cronce, NJ
Paul A and Pamela A Pascoe,
PA
Paul A Hilinski, PA
Paul A. Jr. and Kathleen M.
Thompson, NJ
Paul Allan Candalino, CA
Paul C Bucha, PA
Paul Capobianco, NY
Paul D and Tracy A
Machiesky, NJ
Paul F and Iris D Womer, PA
Paul G Kaylor, MI
Paul Gordon, PA
Paul J and Donna M
Wholtman, NJ
Paul John Pasonick, et al., PA
Paul Jr and Kimberley A
Bednarczyk, PA
Paul M and Margaret R
Carpenito, PA
Paul Montemuro, PA
Paul P and Margaret E
Shinsec, PA
Paul P. and Catherine M. and
Stout, Rodger H and
Rainelle Zavada, PA
Paul P. Shinsec and Margaret
E. Shinsec Revocable
Living Trust, PA
Paul Pieczynski, PA
Paul R and Patricia Hallinger,
NJ
Paul R Md and Peggy J
Long, PA
Paul R Opp, PA
Paul Rudella, PA
Paul Ryan and Jessica L
Neiber, NJ
Paul S and Nancy L Jeffery,
PA
Paul S and Patricia Long
Buss, PA
Paul T and Christine M
Hindmarsh, PA
Paul W and Maureen A
Bunting, PA
Paul W Steinbeiser, NJ
Paula S and Baldwin Donna
S Azara, NJ
Pauline Lacina, PA
Paulo J., Helena M. Mirao,
Susana D. Fidalgo, Joao
C. Ribeiro Mirao, NJ
Pawel and Anna Wysocka
Zawadzki, NJ
Peggy Stahlin, NJ
Penelope H Waitkus, PA
Peng Chen, PA
Perry J Diamond, NJ
Pete Iannozzi, PA
Peter and Connie Damiani,
PA
Peter and Flora J Labriola, NJ
Peter and Janell Tilstra, NJ
Peter and Patricia Zanellato,
NJ
Peter and Rhonda
Waskiewicz, PA
Peter and Zaitz Invest Partn
Blicher, NJ
Peter A Mangione, PA
Peter C / Diana A Nguyen
Laskaris, NJ
Peter E and Mary Anne
Mccabe, NJ
Peter H and Nancy Venier,
NY
Peter H and Suzanne J Craig,
NJ
Peter L Workman, PA
Peter M and Paul E Palmieri,
PA
Peter R McCrohan, NJ
Peter Wilgus, PA
Philip and Marceline Geibel,
NJ
Philip and Mary Felix, NJ
Philip and Suzanne Muller,
NJ
Philip B and Jessica M
Wang, NJ
Philip D and Kimberly J
Ujvary, PA
Philip F Jr and Janet M
Haberle, PA
Philip H and Linda L Snyder,
NJ
Philip J Hoehn, PA
Philip L Hower Nominee
Trust, MA
Phillip and Cindy Rissmiller,
PA
Phillips Allen and Patricia,
PA
Philomena Capra, NJ
Pietro Trovato, NY
Pine Crest Vlg/ Kriegman
and Smith, NJ
Leonard and Karen Podrasky,
PA
Prateek and Gershun, Natalia
Patnaik, NY
Prest William, PA
Preston S III and Bonnie L
Beers, PA
Priscilla DeLeon, PA
Priscilla H Gaver, NJ
R Bruce Runkle, NJ
R Michael Templeton, NJ
R. Michael Topping, PA
R. Waldo Hotz, NJ
Rachel Wyon, MA
Rae Jay Partners, PA
Ralph and Jane D Porpora,
NJ
Ralph and Nancy L Rivero,
PA
Ralph Cerciello, NJ
Ralph E and Cathy L
Bowlby, NJ
Ralph J and Deborah A
Gambini, PA
Ralph J Macaravage, PA
Ralph J Massanova, NJ
Ralph J McLain, CO
Ralph O and Cindy Hooven,
NJ
Ralph R and Margaret
Fischer, NJ

APPENDIX A (cont'd)

Individuals (cont'd)

Ralph R Bachman, PA
Ralph W and Teresa A
Lamarra, PA
Ram and Neelam Chopra, NJ
Ramiro Diaz, PA
Ramon D. and Franc E.
Baker, PA
Ramon Lopez, NJ
Ramon Pichel, PA
Ramona and Ronald Mazur,
PA
Randall L and Anne B
Mcdaniels, NJ
Randi J Ratushny, PA
Randy and Barbara Galluppi,
PA
Randy C and Kimberly S.
and Jeffrey L. and
Sharon J. Setzer, PA
Randy J Bachman, PA
Randy J Bachman, DC
Randy S and Rebecca R
Stein, PA
Randy W Chin, PA
Randy W Knecht, et al., PA
Ray A and Soonae Maroney,
PA
Ray King, NJ
Ray Krov, NJ
Raymond and Barbara C
Shappy, NJ
Raymond E Sr and Elizabeth
E Sipple, PA
Raymond G Jr and Doris
Kleintop, PA
Raymond Jr and Iris Rosati,
PA
Raymond Jr. Aron, NJ
Raymond L. and Charlotte S
Hendershot, PA
Raymond Metzo, PA
Raymond Scott and Carol L
McPhee, PA
Raymond Sherrill, PA
Raymond W and Kim
Markert, PA
B.M. and N.R.R. Reading,
PA
Rebecca Kutys, PA
Rebecca Rice, PA
Reese and Nancy Roland, PA
Reinaldo and Amarilis Cala,
FL
Remegio and Victoria Rivera
Cruz, NJ
Rena May Mack, PA
Renee C and Dominic A
Gratale, PA
Rhonda Frank, PA
Ricardo Ramkallian, PA
Richard and Alice Hope, NJ
Richard and Amy Silliboy,
PA
Richard and Angela Serinese
O'Neil, NJ
Richard and Ann De Croce,
NJ
Richard and Anna
Campolieto, PA
Richard and Anna Kawalec,
NJ
Richard and Anthony and
Beverly Danese, NJ
Richard and Carol Galli, PA
Richard and Carol Shuleski,
PA
Richard and Donna L
Henschel, NJ
Richard and Donna L
Varconda, PA
Richard and Grace E
Sutherland, PA
Richard and Jane Brooks, PA
Richard and Karen
Szatkowski, PA
Richard and Love Kuhl, PA
Richard and Nevada B
Varga, PA
Richard and Patricia Shook,
PA
Richard and Sarah Weidel,
NJ
Richard and Stephanie
Dunbar, PA
Richard A and Danielle R
Wells, NJ
Richard A and Suzanne M
Gaugler, PA
Richard A Jr and Christine R
Ostroski, PA
Richard A Jr and Valerie J
Kern, PA
Richard A Reed, PA
Richard C and Amy L
Newhard, PA
Richard C and Robert E
Fuisz, CA
Richard C and Shirley
George, PA
Richard C Jr and Jill
Kastenschmidt, NJ
Richard D and Cynthia S
Gardner, PA
Richard D. and Margaret A.
Slack, PA
Richard Delucca, PA
Richard E Bauer Jr, PA
Richard Emley, NJ
Richard F and Linda A
Check, PA
Richard F Wildgrube, NJ
Richard G and Maryann
Vogt, NJ
Richard G and Miriam M
Martin, PA
Richard H and Donna L
Evans, PA
Richard H Brooks Jr, PA
Richard J and Elizabeth
Kohler, NJ
Richard J and Janice Ann
Barquist, NJ
Richard J and Judy L Walck,
PA
Richard J and Katsura Ayako
Chafey, NJ
Richard J and Kierstyn C
Toth Jr, NJ
Richard J and Martha J
Cichelli, PA
Richard J and Suzanne L
Colati, NJ
Richard J. Ryan, PA
Richard Jr and Renee
Eustice, PA
Richard K and Brian S
Dalrymple, NJ
Richard Krawczun, NJ
Richard L and Karen L
Rushatz, PA

APPENDIX A (cont'd)

Individuals (cont'd)

Richard L and Louise S
Wilson, PA
Richard L and Rose A Van
Vliet, PA
Richard M and Susan R
Johnson, PA
Richard M Harney, PA
Richard Miller, NJ
Richard N and Mary A
Langdon, PA
Richard P and Kim L
Meyers, PA
Richard P and Monica M
Seier, PA
Richard P Forcinito, PA
Richard P. Adams, PA
Richard R and Margaret K
Thaler, PA
Richard S and Anne
Thompson, NJ
Richard S and Paula A Zinn,
NJ
Richard S Balestrini, PA
Richard Sowinski, AZ
Richard T and Barbara A
Parry, PA
Richard W and Billie Jean
Workman, PA
Richard W and Sheila
Kukitz, PA
Richard W Zuba, PA
Richard Z and Laura M
Lafevre, NJ
Richard Z. and Kelsey E.
Lafevre / Richard D. and
Pamela A. Lafevre Life
Estate, NJ
Rick Sieffey, NJ
Rickey D and Yvonne I
Anthony, PA
Rickey L Kleintop, PA
Ricky S and Lori C Hujcs,
PA
Rina Shack, NJ
Riscarter Jr and Lois
Sanchez, PA
Rob and Barbara A
Sieminski, PA
Rob Voxton, Jr., PA
Robert and April Kucsan, PA
Robert and Barbara Konopka,
PA
Robert and Bernadine
Banaszek, PA
Robert and Cynthia
Oldershaw, PA
Robert and Doris Williams,
PA
Robert and Elizabeth
Panatieri, PA
Robert and Ellen Behlke, PA
Robert and Eugenia
Warnagiris, PA
Robert and Jacqueline Hayes,
PA
Robert and Joann
Kalinowski, PA
Robert and Joanne Lucini,
PA
Robert and Karen A Baloga,
PA
Robert and Kelly Plefka, PA
Robert and Linda Juray, NJ
Robert and Mary Ceccoli, PA
Robert and Mary Ellen
Hamerstone, NJ
Robert and Mary Ellen
Wetzel, PA
Robert and Maryann
Gawelko, PA
Robert and Marilyn Nini, NJ
Robert and Michael Gratalo,
PA
Robert and Patsy Ann Ux
Evans, PA
Robert and Peggy Mitchell,
PA
Robert and Renate
Hernandez, NY
Robert and Rolph Cernecaro,
NJ
Robert and Ruth Schneider,
NJ
Robert and Tal Fitting, NY
Robert A and Carol Klemish,
PA
Robert A and Chaffin,
Margaret Mahon, FL
Robert A and Naomi
Lonergan, NJ
Robert A and Regina M
Kopec, PA
Robert A Borger, et al., CA
Robert A Gallmayer, NJ
Robert A Jr Moran, PA
Robert A. Hofstrom, NJ
Robert and David Gautreau,
PA
Robert B and Frances J Craft,
PA
Robert B and Jill R Gorski,
PA
Robert Boyer, PA
Robert C and Catherine M
Kugler, NJ
Robert C and Lisa W
Billmeier, NJ
Robert C and Mary Anne
Mountford, NJ
Robert C and Signe A Rader,
NJ
Robert C Friedman, PA
Robert C Oswald, PA
Robert C Santarelli, PA
Robert C. Holmes, NJ
Robert D and Jacqueline A
Dixon, PA
Robert D and Linda Serafin,
PA
Robert D Tyler, PA
Robert D. Serafin, PA
Robert Dale, PA
Robert E and Beth A Over,
PA
Robert E and Beverly H
Fuisz, PA
Robert E and Laurel L
Scheetz, PA
Robert E and Melissa J Kelly,
PA
Robert E Phillips and Phillips
Family Trust, NJ
Robert E C/O Olympic Pools
Santarelli, PA
Robert E Jr and Joanne Post,
PA
Robert Eckert, NY
Robert Fronzoni, PA
Robert G Emmett, PA
Robert Gardner, PA
Robert Godown, NJ

APPENDIX A (cont'd)

Individuals (cont'd)

Robert H Sproat, PA
Robert Hasty, PA
Robert Innes, NY
Robert J and Barbara T
Taptich, NJ
Robert J and Deborah Turner,
PA
Robert J and Gail E Myers,
PA
Robert J and Gertrude
Kichline, PA
Robert J and Jacqueline M
Soper, PA
Robert J and Joan M Angeli,
PA
Robert J III and Tina M
Berger, PA
Robert J Jr and Davida J
Farber, PA
Robert J Jr Havard, PA
Robert J Pope, PA
Robert John Becker, PA
Robert Jr Kosco, PA
Robert Jr Murphy, NJ
Robert L and Heather
Midgette, NJ
Robert M and Cara A Smith,
NJ
Robert M and Catherine A
McCormick, PA
Robert M and Mary N
Luongo, PA
Robert M and Teresa Barry,
PA
Robert M Burton, PA
Robert M Simonson, CT
Robert M Tavianini, PA
Robert M. Cole, PA
Robert M. Stella, PA
Robert N and Donna Rossi,
NJ
Robert P and Linda A
Buynak, PA
Robert P and Susan M Smith,
PA
Robert P Bejeski, PA
Robert Passantino, NY
Robert R and Cynthia L
Magill, NJ

Robert R and Rita Mary
Bobin, PA
Robert Rafinski, PA
Robert S and Judy G Stroud,
FL
Robert Sterling Richards,
Trustee, CA
Robert V. and Beverly P.
Chesnavich, PA
Robert W and Janice
Swiatek, PA
Robert W and Joyce Fennell,
NJ
Robert W and Maria P
Miller, PA
Robert White, NJ
Robin and Jeffry Deal, NJ
Robin and Stephanie
Osborne, NJ
Robin Loeb sack, PA
Robin M Moyer, PA
Robin P and Rosanne Buss,
PA
Robt A and Cynthia Marx,
PA
Robt H and Diane H Martin,
PA
Rocco and Leslie J Bara, PA
Rocco E and Anna M Croce,
PA
Rocio Lliguichuzhca, GA
Rockwell and Irene T
Holman, PA
Rocky C. Ahner, PA
Rodney D and Leona Coffin,
PA
Rodney J Scott, PA
Rodney W Sr and Theresa S
Lobach, PA
Roger and Marguerite
Schwarz, NJ
Roger A and Remaly, PA
Roger Harris, NJ
Roger L and Renee L Hahn,
PA
Roger M / Mantuano
Margaret Larason, NJ
Roger R and Miller, PA
Roger Smith, PA
Roger Wilson, NJ
Roland and Nancy Reese, PA

Roland R and Kelly Jo
Meixsell, PA
Rolf J Bauersachs, NJ
Roman and Zofia Serafin, NJ
Roman Rosenblat and Y
Dorbruskin, NJ
Ron and Pat Seyford, PA
Ron Blisard, PA
Ron Weinberger, NJ
Ronald and Betty Jane
Anthony, PA
Ronald and David Harchar,
PA
Ronald and Lesia Domnik,
NJ
Ronald and Neila Strickland,
PA
Ronald B Dale, NJ
Ronald C and Joan L Creyer,
PA
Ronald Catania, NJ
Ronald Evans Gebhardt Jr
and Tanya Tuccillo, NJ
Ronald F and Lucille C
Silfies, PA
Ronald F and Ruth A Keschl,
PA
Ronald I and Aleta Pulliam
Tucker, NJ
Ronald J and Donna L Feist,
PA
Ronald J and Kathleen S Ent,
NJ
Ronald J and Yvonne M
Yeager, PA
Ronald L and Joy Lancaster
Dolan, NJ
Ronald L and Pamela L Getz,
PA
Ronald L and Paula M
Roveda Trust, NJ
Ronald Mosca, FL
Ronald Nicolato, NJ
Ronald P Dunbar, PA
Ronald R and Patricia J
Dombrowski, PA
Ronald and Sharon Ferguson,
PA
Ronald Subourne, NJ
Ronald Szostak, NJ

APPENDIX A (cont'd)

Individuals (cont'd)

Ronald W and Barbara Williams, PA
Ronald W and Johanna M Kappus, NJ
Ronald W and Marion Greener, PA
Rondel Development Company, PA
Rosalie and Joseph Sogliocco, PA
Rosaria Haberman, NJ
Rosaria Tosca, NJ
Rose Chantz, NJ
Rose Shingler, PA
Rosemarie C/O Niemczyk Jeavettorea, NJ
Ross A and Patricia Kelley, FL
Roy and Bernadette Myers, NJ
Roy B and Linda A Christman, et al., PA
Roy F and Nancy J Ramsey, PA
Roy L and Noelle Vaughn, PA
Roy P and Lisa A Lopes, NJ
Rudolf and Shirley Gosztonyi, NJ
Rudolph and David Seprish, PA
Holly Ruggere, PA
Russell and Bonnie A Schoeny, PA
Russell and Joyce Ux Hendershot, PA
Russell D. Beatty, PA
Russell E and Mary L Trumbauer, PA
Russell E Jr Smith, PA
Russell H and Janet F Poles, NJ
Russell L and Connie Devens, PA
Russell T and Catherine A Granzow, NJ
Russell W Shruntz, PA
Ruth Cooper, NJ
Ruth Kjaer, NJ
Ruthann Walker, NJ
Ryan Carpinet, PA
Ryan Hatch, NJ
Leo J Jr and Elizabeth A Ryan, PA
Ryan Rusinski, NJ
S S and Hartel B M and K Stanton, NJ
S. Jane Lamson, NJ
Sajawal and Shamshad Khan, NJ
Sally H Barber, NJ
Salvatore and Elizabeth Sacco, PA
Salvatore and Faith M Bombagi, NJ
Salvatore Pistilli, et al., PA
Samuel and Lisa Vassallo, NJ
Samuel and Lucilla Parri, PA
Samuel and Mary Giordano, PA
Samuel E Jr Jefferis, NJ
Samuel E. Traver, PA
Samuel J and Patricia Ann Radzicki, NJ
Samuel J. Brown, PA
Samuel Perry, Trustee of the Perry Family Irrevocable Real Estate Trust, PA
Sandra L Moska, PA
Sandra Simpson, NJ
Sandra Tamanini Spooner, PA
Sanford B and Iris B Bing, NJ
Santo and Petrina Calantoni, PA
Sara and Peter Honeymar, NJ
Sara M Folk, NJ
Sarah and Enderle Kristin Tracy, NJ
Sarah Doyle, NJ
Sarah M. Seier, PA
Sarah Steward, NJ
Sarina and Bernie Berlow, PA
Sarosh Mukaddam, PA
Savannah Landin, PA
Scott and Ella Kingston, NJ
Scott and Jean Berk, NJ
Scott and Kimberly Bubbenmoyer, PA
Scott A and Jill Marie Lutz, PA
Scott B and Barbara J Wilkes, PA
Scott C and Tina Gartley, PA
Scott D and Janet A Miller, PA
Scott D and Lisa Conley Peiffer, NJ
Scott D Shinkle, PA
Scott E Tomkins, PA
Scott Gray, NJ
Scott H Mosier, PA
Scott Hanson, PA
Scott J and Cindy L Kappus, NJ
Scott Johnson, NJ
Scott Kline, PA
Scott M Koerbler, PA
Scott N. and Timothy L. Seltzer, PA
Scott R and Corinne M Mondschein, PA
Scott R and Sandra M Desch, NJ
Scott Stanich, PA
Scotts J and Kelly S Geosits, PA
Sean and Jennifer Nejman, NJ
Sean D Gerie, PA
Sean Lykon, PA
Sean McAndrew, PA
Senghao Fong, NY
Sesto and Irene Santarelli, PA
Shaam and Zeenat Khan, NJ
Shamik and Jani, PA
Shane M and Diane C Conner, PA
Sharon Duddy, PA
Sharon E. Williams, PA
Sharon Mendelson, PA
Sharon Washko, PA
Shawn and Sara Juers, PA
Shawn Kresge, PA
Shawn M and Dawn J Alexis, PA

APPENDIX A (cont'd)

Individuals (cont'd)

Shawn N and Wendy S
Hayth, NJ
Shawn Sigley, PA
Shea Mary and Vincent, PA
Sheila A Bunk, PA
Sheila Gallagher, PA
Shelly and Robert Garman,
PA
Sheng and Cai Chaoyin
Wang, NJ
Sherry Snyder, PA
Sherwood P Geiger, PA
Sid A and Elanwar, Marwa
M Sawah, PA
Silvio Gagliardi, PA
Simon and Hedwig Kretchik,
PA
Sofranko, PA
Stanley Jr and Judith
Slesinski, PA
Sondra Wolferman, PA
Sonia S Burd, NJ
Spener Diehl, PA
Stacy Lynn and Henry
George Grady, NJ
Stanley and Mary A
Marchak, PA
Stanley and Theresa
Kulakowski, PA
Stanley and Theresa
Runscavage, PA
Stanley B and Ann B
Dombrowski, PA
Stanley E Jr Hahn, PA
Stanley Benczkowski, et al.,
PA
Stanley Fritz, PA
Stanley J and Joan Sredinski,
NJ
Stanley Jr and Lorraine
Frankiewicz, PA
Stefanie Miller, NJ
Stefano and Desantis Laura
Nodari, NJ
Stephanie and Lamontagne J
D Golski, NJ
Stephanie Jones, NJ
Stephen and Christi
Cappitelli, PA
Stephen and Lorraine Boyko,
PA
Stephen and Sally Salad, PA
Stephen A and Dawn L
Magdalinski, PA
Stephen A and Phyllis L
Kaufman, NJ
Stephen E and Dori A Parker,
NJ
Stephen E Welitchko, PA
Stephen F and Teresa A
Selvaggio, PA
Stephen F Smith, PA
Stephen H and Karen
Garofalini, NJ
Stephen H and Maryann
Boyko, PA
Stephen Hannon, PA
Stephen J and Clara Kuppe,
NJ
Stephen J and Jennifer L
Marks, PA
Stephen J Drovich, PA
Stephen M and Marion J Szy,
PA
Stephen M Gordeuk, NJ
Stephen Rusin, PA
Stephen Walter Bryk, PA
Stephen Wlazlo, NJ
Stephen Yeske, NJ
Sterling J and Roberta J
Severn, PA
Steve Chernoski, NJ
Steve M and Betty Ann
Halas, NJ
Steve Mervine, NJ
Steven and Sharon A Michno
Horst, PA
Steven and Valerie Affleck,
NJ
Steven A Zdepski, NJ
Steven B and Karla L Wenig,
PA
Steven D and Kimberley
Janel, NJ
Steven Depaul, NJ
Steven F and Sally K Baas,
PA
Steven J and Debra A
Fischer, PA
Steven J Cronce, NJ
Steven J Inc, PA
Steven J Predjulek, PA
Steven L and Charlotte A
Weybrecht, PA
Steven M and Anthony
Mesics, PA
Steven M and Stacie L
Nadeau, NJ
Steven M and Suzanne M
Sagullo, PA
Steven R Lindner, NJ
Steven Ray and Deaver
Karen Erickson, NJ
Stewart Beatty, PA
Stewart R and Russell D
Beatty, PA
Stone-Bear Acevedo, PA
Sue Ann Lewine, PA
Sue Rockwell, PA
Suneel and Rita Valla, PA
Susan A Rice, PA
Susan D Greenbaum, NJ
Susan Dombroski, PA
Susan M and Carl Baker, PA
Susan M Pizza, NJ
Susan M. and James R.
Whitehead, PA
Susan Marques, PA
Susan Ravitz, PA
Susan V and Bruce E Herve
Prokopczyk, NJ
Susan Warshow, NJ
Susan Wells, NJ
Susan, Mark J. and John
Deysher, PA
Susana V. Bullrich, PA
Suzanne Brookes, NJ
Suzanne Wilder, NJ
Suz-chung Ko, PA
T J Mignatti III, PA
T.C. Onstott, NJ
Tae Young and Oh Teresa
Um, NJ
Tamaranth Fishman, NJ
Tara E Zukosky, PA
John Ray and Norine M
Taylor, PA
Teresa Sygnarska, NJ
Teresa Triggs Pfeffesk, NJ
Terrance J and Kelly A
Hendricks, NJ

APPENDIX A (cont'd)

Individuals (cont'd)

Terri Epstein, NJ
Terry and Alica A Taschler,
PA
Terry A and Janine K Hahn,
PA
Terry D and Donna Silfies,
PA
Terry J and Rene D Lafevre,
NJ
Terry M and Christine
Williams, VA
Terry N Hannold, PA
Terry S and Wendy S Ward,
NJ
Thaddeus and Jane Walzak,
PA
Thaler Family Trust, PA
Thelma Gares, NJ
Thelma Oconnell, PA
Theodore and Tammy Co
Trustees Preston
Plevretes Of The Irrev
Trust Plevretes, PA
Theodore E and Diane H
Reichert, PA
Theodore E and Jill S Spiro,
NJ
Theodore E and Joyce W
Datz, PA
Theodore F Goobic, et ux.,
PA
Theodore H Iii and Harriet P
Johnson, NJ
Theodore J and Diane A
Haas, PA
Theodore J Jr and Maria V
Lucas, PA
Theodore Quarequio, PA
Thomas and Anne Oves
Revocable Trust
Agreement, NJ
Thomas and Carol Kidd, PA
Thomas and Deborah
Tavaglione, PA
Thomas and Diane
Runscavage, PA
Thomas and Hayley Baseski,
PA
Thomas and Marie Bowman,
PA
Thomas and Mary Ann
Rowe, PA
Thomas and Susan Lloyd Jr,
PA
Thomas and Toyin Ajibola,
PA
Thomas A and Jane L Roosa
Kowalczyk, NJ
Thomas A and Robin L
Gunia, NJ
Thomas A Luther, PA
Thomas Anthony and
Amanda Jean
Malkemes, PA
Thomas B and Delik Delvers,
NJ
Thomas Barnard, PA
Thomas C and Heather M
Reabold, PA
Thomas C and Patricia A
McDermott, PA
Thomas D and Gloria Huey,
NJ
Thomas D and Hillary Buda,
PA
Thomas D. and Harry G.
Michalenko, NJ
Thomas E and Maryellen
Sandor, NJ
Thomas E Sox Jr, PA
Thomas E Knapp, NJ
Thomas E Williams, PA
Thomas F and Nancy L
Massa, NJ
Thomas F and Sharon A
Holcombe, NJ
Thomas F Donaghue, et al.,
PA
Thomas Graciolett, NY
Thomas H. and Helen R.
Seifert, PA
Thomas J and Carol E
Higgins, PA
Thomas J and Michalene T
Sinkavich, PA
Thomas J and Michelle
Yankosky, PA
Thomas J and Monica S
Hood, NJ
Thomas J and Sally J
Buchanan, NJ
Thomas J and Shirly A
Williams, PA
Thomas J Jr and Barbara A
Salek, PA
Thomas J Jr and Joanne P
Quinlan, NJ
Thomas J Sr and Sonia,
Thomas J Jr and
Meghan Burd, NJ
Thomas Jr and Peggy B
Cekoric, NJ
Thomas Jr Austin, PA
Thomas K and Donna
Fischer, PA
Thomas Karkas, NJ
Thomas L and Anne M
Pellegrini, PA
Thomas LaFond, PA
Thomas M and Amy R
Schuck, PA
Thomas M and Kathleen A
Rossi, NJ
Thomas M and Sandra L
Fetko, PA
Thomas M Sr and Sabina I
Acker, PA
Thomas Mastrim, Sr., PA
Thomas McCool, PA
Thomas N and Patricia A
Gillich, PA
Thomas O and Dolores R
Sautto, NJ
Thomas Otto and Wendy T
Niederer, NJ
Thomas P and Barbara M
Callahan, NJ
Thomas P and Carrie J
Hanlon, PA
Thomas R and Heather D
Ring, PA
Thomas R Pugh, et al., PA
Thomas R Jr Lynn, PA
Thomas R Sr and Marlene
Starrie, PA
Thomas S and Susan Pfeiffer,
PA
Thomas Sivahop, PA
Thomas Sommo, NJ
Thomas V and Mary Jane
and Susan Sickora, NJ

APPENDIX A (cont'd)

Individuals (cont'd)

Thomas W and Adele E
Meyers, PA
Thomas W and Barbara C
Mihalko, NJ
Thomas W and Betty S
Kenny, NJ
Thomas W Houser, PA
Thomas Weisse, NY
Tiffany Heater, NJ
Tim T and Anita K Lai, NJ
Timothy and Diane M
Kennedy, PA
Timothy A and Katrina G
Gordon, PA
Timothy C and Jennifer L
Deily, PA
Timothy C and Lucie S
Reside, NJ
Timothy D and Lynne D
Graybill, PA
Timothy I and Lisa M
Walters, PA
Timothy J and Catherine J
Fenn, PA
Timothy J and Jane M Lick,
PA
Timothy L and Wendy G
Pitts, PA
Timothy M and Maria
Casserly, NJ
Timothy M and Sharon M
Daley, NJ
Timothy McElray, NJ
Timothy R Cobleigh, PA
Timpson Seggerman, NY
Tina and Dennis Hedrick, PA
Tina M Palumbo, PA
Tina Weber, PA
Todd and Jessica A Martin,
PA
Todd A and Diane C Berger,
PA
Todd A and Ginger E
Frohnheiser, PA
Todd A and Lisa C Goodrich,
PA
Todd A. and Jeanne M.
Wigder, NJ
Todd M Sherry, NJ
Tom and Joan Cohen, PA
Tom Adelman, NJ
Tom and Joe Frodella, NJ
Tom Koven, NJ
Toni Granato, NJ
Tordis Jensen, NY
Tracy Warren, NJ
Tracylee Schneider, PA
Trevor Walczar, PA
Trinh Pham, NJ
Richard Turnbaugh, PA
Tyler and Strauss; Kirsite
Sutton, PA
U Louis Dal Santo Trust, PA
Ulis J and Anna Mae Temos,
PA
V M D Richard and Karen
Kaufer, PA
Valerie Murray, NJ
Vanessa Abbe Ferber Kruger,
PA
Vanness Hazel Revocable
Living Tr, NJ
Vasil and Joanne Hlinka, NJ
Vaughan M Feary, NJ
Vera Dodd, NJ
Vickie A Weaver, PA
Victor Ivan Silvestrov, NJ
Victor J Jr and Donna
Spaciano, PA
Victoria Campbell, NJ
Victoria Gorelik Yvacheslav
and Kunin, NY
Vincent and Catherine
Degrado, NY
Vincent A and Toni Ann
Lacono, NY
Vincent D'Andriole, et al.,
PA
Vincent E Knecht, et al., PA
Vincent F Dibianca, NJ
Vincent J Scotti, NJ
Vincent Jr and Becky R
Mazzei, NJ
Vincent Jr Jiovino, NJ
Vincent Kasa, PA
Vincent N Jr Pelosi, NJ
Vincent P and Virginia M
Zdanowicz, PA
Vincenzo and Maria Dirico,
NY
Violet D Wickenden, NJ
Violet Paoloni, PA
Virginia James, NJ
Vito and Joanne Quaglia, PA
Vittoria Caccavelli, NJ
Viv Greenberg, PA
Vivian M and Robert V
Miller, HI
Vladimir and Mary Dutko,
PA
W Maurice and Gail L Ayers,
PA
W Wayne and Valerie
Hansen, NJ
Wallace A and Joan L
Schlegel, PA
Wallace Putkowski, PA
Walter and Vivian Hutz, PA
Walter A. Podpora, NJ
Walter Arnold, NJ
Walter D and Kathy A
Minnichbach, PA
Walter D Jr Roberts, PA
Walter Jenness, NJ
Walter K and Bettyann B
Hartel, NJ
Walter L and Loretta M
Varhley, NJ
Walter R and Kathleen K
Williams, NJ
Walter R and Linda E Brown,
NJ
Walter R Jr and Kavita M
Delgaudio, PA
Walter R Speck Jr, PA
Walter S Horlowski, NJ
Warren Jr and Christine Ann
Walker, PA
Warren W Long, PA
Watkins Family Trust, PA
Waynard M Jr and Melody G
Neff, PA
Wayne and Angela Topley,
NJ
Wayne and Deborah Lykon,
PA
Wayne and Linda Prutzman,
PA
Wayne and Nancy Lewis, PA
Wayne D and Betty Ann
Knirnschild, PA
Wesley K Pandey, NJ

APPENDIX A (cont'd)

Individuals (cont'd)

Wesley M Kollmer, NJ
Wesley P and Kim K
Vanderwende, NJ
Wesley J and Heather Bielski,
PA
Wilbur A and Mary Ellen
Steuer, PA
Willard E Setzer, PA
William and Alice Bankhead,
et al., PA
William and Andrea Wallace,
NJ
William and Arline
Schneiderite, PA
William and Diane Buck, PA
William and Dorothy
Chaplin, PA
William and Elaine Ludlam,
NJ
William and Gail Schultz, PA
William and Grace Pfeiffer,
PA
William and Helen Lacomis
(Trustees), PA
William and Kathleen
Merkel, PA
William and Louise Mitchell,
PA
William and Mariel Ryan, NJ
William and Marion J
Heisler, NJ
William and Patricia Boyk,
PA
William and Sheila Gelb, PA
William and Shirley Givens,
PA
William and Susan C Ealey,
PA
William and Weber, PA
William A and Sheryl L
Stone, CA
William A Cole, PA
William A Spolar, NJ
William and Catherine
Drayton, PA
William B. and Karen M.
Hildenbrand, PA
William C Austin, PA
William C Heitzman, NJ
William C III and Weigel
Marie Piper, NJ
William C Jr and Wendy A
Totten, PA
William C Reilly, PA
William D and Jeanie E Haas
(Trustees), PA
William D and Kathryn B
Baker, PA
William Dombroski, AL
William E and Elizabeth
Ambrose, PA
William E and Linda
Davison, NJ
William E and Viola Markus,
NJ
William E Jr and Ann Marie
Smith, PA
William E Jr and Donna
Sherrat Bado, NJ
William E Purdy, PA
William E Purdy, NY
William E. Landis, PA
William Embley, NJ
William F and Dorothy D
Bobzin, PA
William F and Gloria
Strauch, PA
William F and Irene J R
Kaiser, PA
William F and Katherine M
Harkness, NJ
William F Dougherty, PA
William F Kistler, et al., PA
William G and Jennie E
Pandy, NJ
William G and Kathy A
Martino, PA
William G Carpenter, PA
William G III and Doreen A
Thoma, PA
William Gahagan, PA
William H and Diane M
Kappus, NJ
William H and Margaret E
Mcdermott, NJ
William H and Pamela M
Zuchowski, NJ
William H and Sandra B
Gold, PA
William H Jr and Christine R
Schwalm, PA
William J and Bernadette
Hossler, PA
William J and Jill M Mills,
PA
William J and Lorraine A
McKee, PA
William J and Patricia C
Burns, NY
William J and Tracey
Munley, PA
William J Benden, et al., NJ
William J Jr and Rosemary
Kath, NJ
William J. Chupka, PA
William Jr and Robin R
Bankhead, PA
William Jr Yankowski, PA
William K Jr and Donna
Jackson, PA
William Knoblauch, PA
William L and Patricie B
Thubbron, PA
William L Peters, NJ
William M and Barbara Ann
Kiriluk, NJ
William M Sr Colabaugh, PA
William Marinzal, NY
William O and Sara A
Voorhees Pessel, NJ
William P Landmesser, et al.,
PA
William P Jr and Barbara J
Dadio, PA
William Q and Kathryn M
Arrison, NJ
William R and Helen W
Grundmann, NJ
William R and Marian M
Buskirk, PA
William R and Patricia M
Ring, PA
William R Jr and Torri
Custred, PA
William S and Barbara J
Dominick, PA
William S and Elizabeth B
Sayen, NJ
William S and Rosanne
Hartwigen, PA

APPENDIX A (cont'd)

Individuals (cont'd)

William S Jr Moore, PA
William Steve Perdue, PA
William T and Diane Lance,
PA
William T. Kellner, PA
William Van Zandt, NJ
William W and Janice M
Poinsett, NJ
William Womack, PA
Winston H Jr Jordan, NJ
Wm and Helen Crawford, PA
Wm J Keats, PA
Wynand and Shirley Deyzel,
NJ
Yimin and Zhang Hui-fen
Wei, NJ
Yvonne M and William F.
Kistler Yeager, PA

Appendix B

Facility Maps

This page intentionally left blank.



	PROPOSED PENNEAST PIPELINE CENTERLINE		INTERSTATE		PAGE INDEX
	PROPOSED GILBERT LATERAL		HIGHWAY		COUNTY BOUNDARY
	PROPOSED LAMBERTVILLE LATERAL		RAILROAD		STATE BOUNDARY
	PROPOSED HELLERTOWN LATERAL		WATER BODY		PARKS
			CITY AREA		

PENNEAST PIPELINE PROJECT
USGS QUADRANGLE
MAP INDEX
PENNSYLVANIA & NEW JERSEY



ABSOLUTE SCALE:
 1:633,600
 REFERENCE SCALE:
 1 IN = 10 MILES

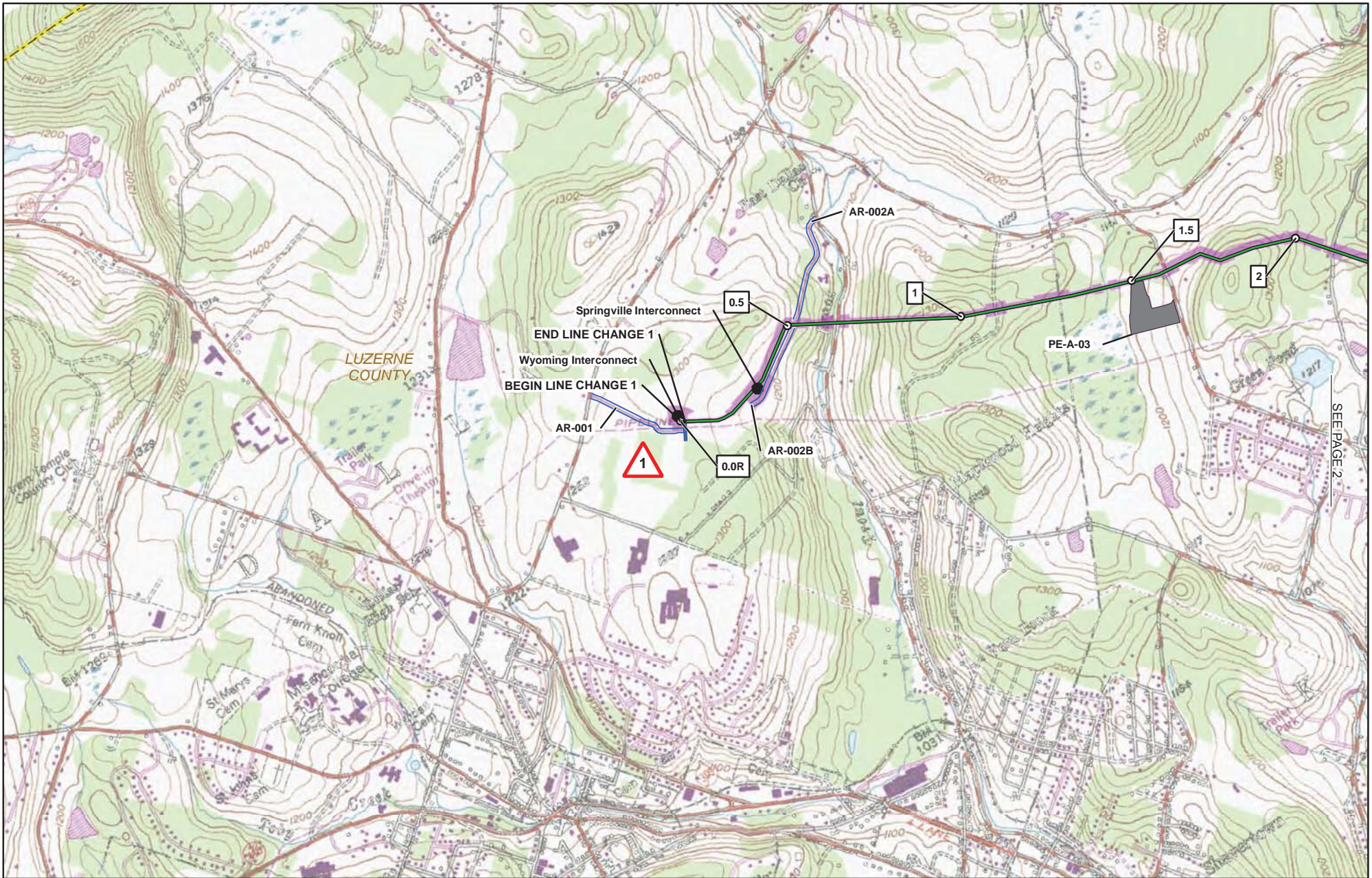

SEE PAGE 2

- 1** MILE POST (SEPTEMBER 2015 FILING)
- 1R** MILE POST (STATION EQUATION DUE TO RE-ROUTE)
- 1** LINE CHANGE NO. (POST SEPTEMBER 2015 FERC FILING)
- PROPOSED PERMANENT ABOVE GROUND FACILITY
- PROPOSED PENNEAST PIPELINE CENTERLINE
- PROPOSED GILBERT LATERAL
- PROPOSED LAMBERTVILLE LATERAL
- PROPOSED HELLERTOWN LATERAL

- PREVIOUSLY FILED ROUTE (SEPTEMBER 2015)
- PROPOSED PERMANENT ACCESS ROAD
- PROPOSED TEMPORARY ACCESS ROAD
- PROPOSED CONSTRUCTION LIMIT
- PROPOSED STAGING AREA
- PROPOSED WAREYARD
- PENNSYLVANIA STATE GAMELAND
- COUNTY BOUNDARY
- STATE BOUNDARY
- USGS QUADRANGLE BOUNDARY

PENNEAST PIPELINE PROJECT
USGS QUADRANGLE MAP
LUZERNE COUNTY
PENNSYLVANIA

2,000 1,000 0 2,000 4,000 FEET

ABSOLUTE SCALE:
1:24,000

REFERENCE SCALE:
1 IN = 2,000 FT

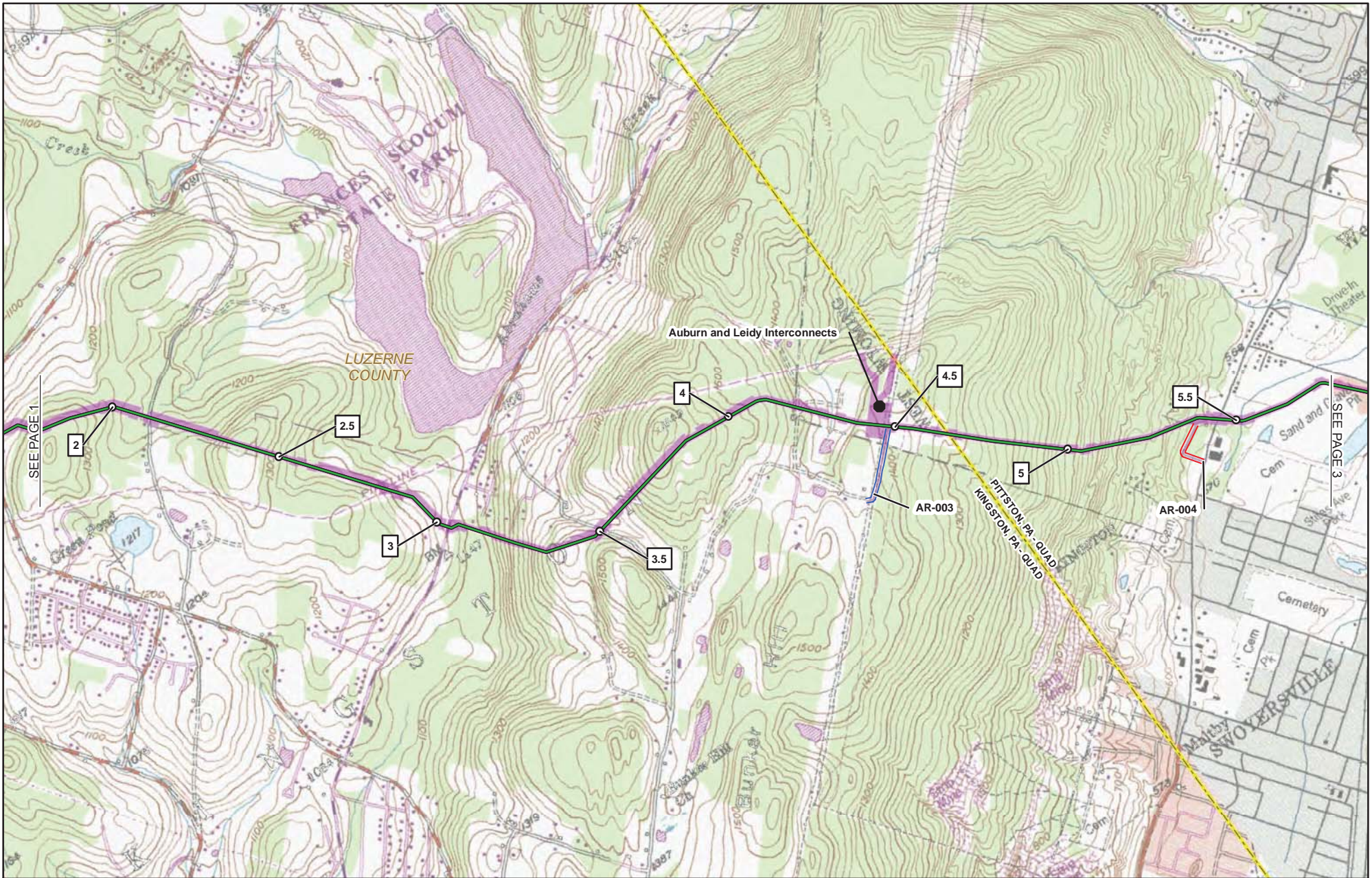

- 1** MILE POST (SEPTEMBER 2015 FILING)
- 1R** MILE POST (STATION EQUATION DUE TO RE-ROUTE)
- ▲** LINE CHANGE NO. (POST SEPTEMBER 2015 FERC FILING)
- PROPOSED PERMANENT ABOVE GROUND FACILITY
- PROPOSED PENNEAST PIPELINE CENTERLINE
- PROPOSED GILBERT LATERAL
- PROPOSED LAMBERTVILLE LATERAL
- PROPOSED HELLERTOWN LATERAL

- PREVIOUSLY FILED ROUTE (SEPTEMBER 2015)
- PROPOSED PERMANENT ACCESS ROAD
- PROPOSED TEMPORARY ACCESS ROAD
- PROPOSED CONSTRUCTION LIMIT
- PROPOSED STAGING AREA
- PROPOSED WAREYARD
- PENNSYLVANIA STATE GAMELAND
- COUNTY BOUNDARY
- STATE BOUNDARY
- USGS QUADRANGLE BOUNDARY

PENNEAST PIPELINE PROJECT
USGS QUADRANGLE MAP
 LUZERNE COUNTY
 PENNSYLVANIA

2,000 1,000 0 2,000 4,000 FEET

N
 W E
 S

ABSOLUTE SCALE:
 1:24,000

REFERENCE SCALE:
 1 IN = 2,000 FT

SEE PAGE 1

SEE PAGE 3

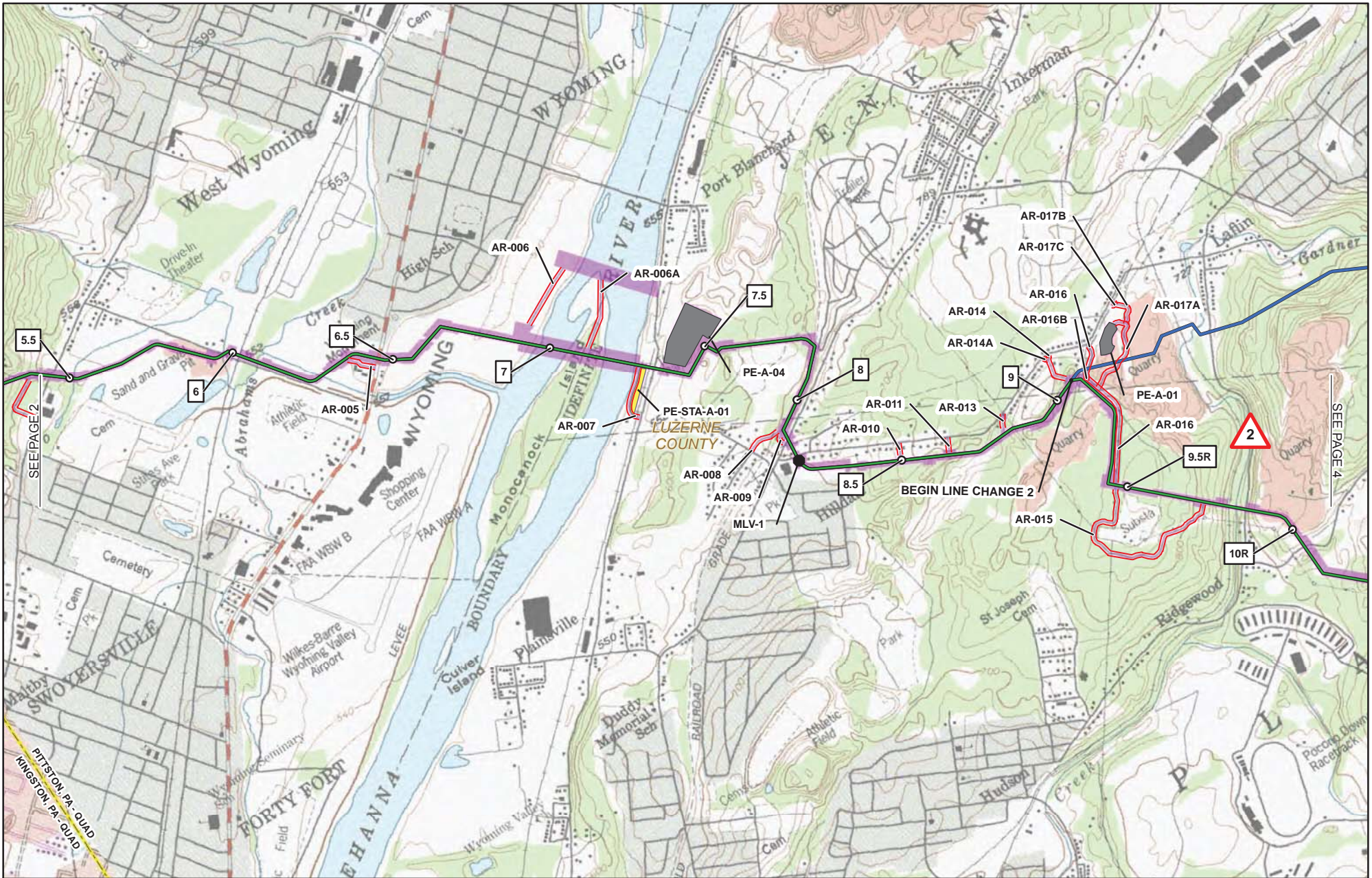

1 MILE POST (SEPTEMBER 2015 FILING)

1R MILE POST (STATION EQUATION DUE TO RE-ROUTE)

▲ LINE CHANGE NO. (POST SEPTEMBER 2015 FERC FILING)

● PROPOSED PERMANENT ABOVE GROUND FACILITY

— PROPOSED PENNEAST PIPELINE CENTERLINE

— PROPOSED GILBERT LATERAL

— PROPOSED LAMBERTVILLE LATERAL

— PROPOSED HELLERTOWN LATERAL

— PREVIOUSLY FILED ROUTE (SEPTEMBER 2015)

— PROPOSED PERMANENT ACCESS ROAD

— PROPOSED TEMPORARY ACCESS ROAD

— PROPOSED CONSTRUCTION LIMIT

— PROPOSED STAGING AREA

— PROPOSED WAREYARD

— PENNSYLVANIA STATE GAMELAND

— COUNTY BOUNDARY

— STATE BOUNDARY

— USGS QUADRANGLE BOUNDARY

PENNEAST PIPELINE PROJECT

USGS QUADRANGLE MAP

LUZERNE COUNTY
PENNSYLVANIA



ABSOLUTE SCALE:

1:24,000

REFERENCE SCALE:

1 IN = 2,000 FT

SEE PAGE 4

SEE PAGE 2

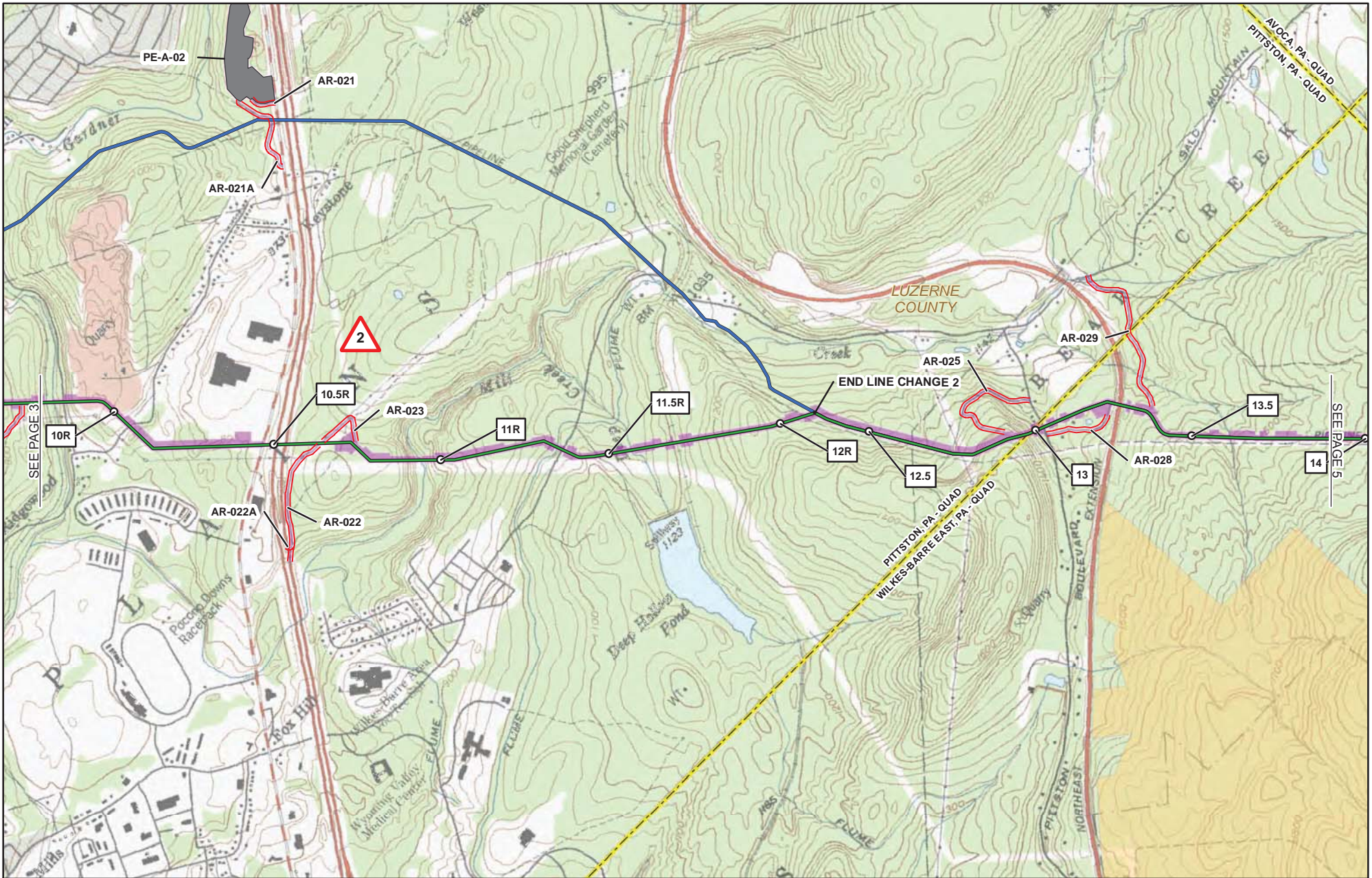

- 1** MILE POST (SEPTEMBER 2015 FILING)
- 1R** MILE POST (STATION EQUATION DUE TO RE-ROUTE)
- △** LINE CHANGE NO. (POST SEPTEMBER 2015 FERC FILING)
- PROPOSED PERMANENT ABOVE GROUND FACILITY
- PROPOSED PENNEAST PIPELINE CENTERLINE
- PROPOSED GILBERT LATERAL
- PROPOSED LAMBERTVILLE LATERAL
- PROPOSED HELLERTOWN LATERAL

- PREVIOUSLY FILED ROUTE (SEPTEMBER 2015)
- PROPOSED PERMANENT ACCESS ROAD
- PROPOSED TEMPORARY ACCESS ROAD
- PROPOSED CONSTRUCTION LIMIT
- PROPOSED STAGING AREA
- PROPOSED WAREYARD
- PENNSYLVANIA STATE GAMELAND
- COUNTY BOUNDARY
- STATE BOUNDARY
- USGS QUADRANGLE BOUNDARY

PENNEAST PIPELINE PROJECT
USGS QUADRANGLE MAP
 LUZERNE COUNTY
 PENNSYLVANIA

2,000 1,000 0 2,000 4,000 FEET

ABSOLUTE SCALE:
1:24,000

REFERENCE SCALE:
1 IN = 2,000 FT

SEE PAGE 5

SEE PAGE 3

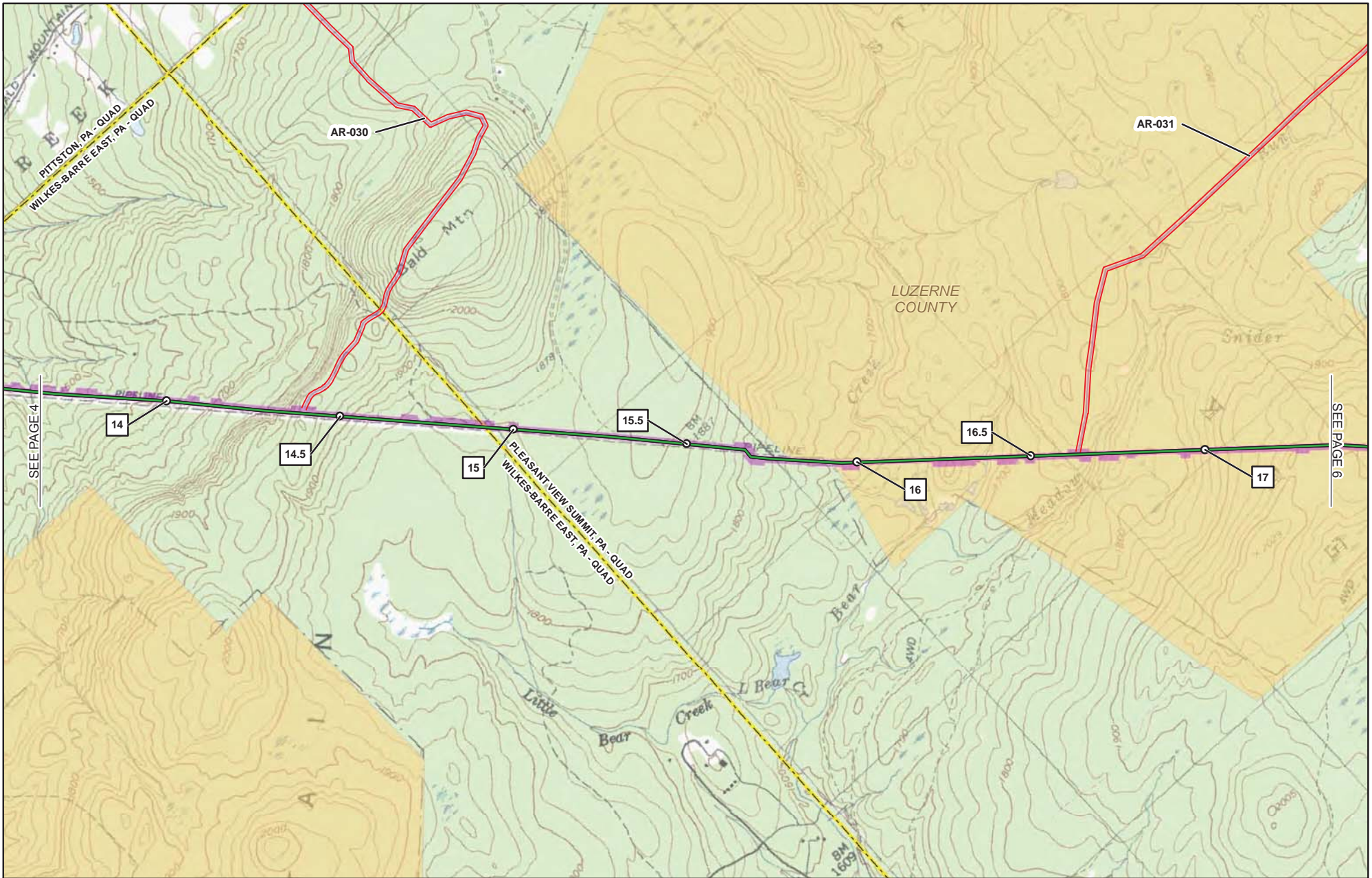

SEE PAGE 4

SEE PAGE 6

- 1 MILE POST (SEPTEMBER 2015 FILING)
- 1R MILE POST (STATION EQUATION DUE TO RE-ROUTE)
- 1 LINE CHANGE NO. (POST SEPTEMBER 2015 FERC FILING)
- PROPOSED PERMANENT ABOVE GROUND FACILITY
- PROPOSED PENNEAST PIPELINE CENTERLINE
- PROPOSED GILBERT LATERAL
- PROPOSED LAMBERTVILLE LATERAL
- PROPOSED HELLERTOWN LATERAL

- PREVIOUSLY FILED ROUTE (SEPTEMBER 2015)
- PROPOSED PERMANENT ACCESS ROAD
- PROPOSED TEMPORARY ACCESS ROAD
- PROPOSED CONSTRUCTION LIMIT
- PROPOSED STAGING AREA
- PROPOSED WAREYARD
- PENNSYLVANIA STATE GAMELAND
- COUNTY BOUNDARY
- STATE BOUNDARY
- USGS QUADRANGLE BOUNDARY

PENNEAST PIPELINE PROJECT
USGS QUADRANGLE MAP
 LUZERNE COUNTY
 PENNSYLVANIA

2,000 1,000 0 2,000 4,000 FEET

ABSOLUTE SCALE:
1:24,000

REFERENCE SCALE:
1 IN = 2,000 FT

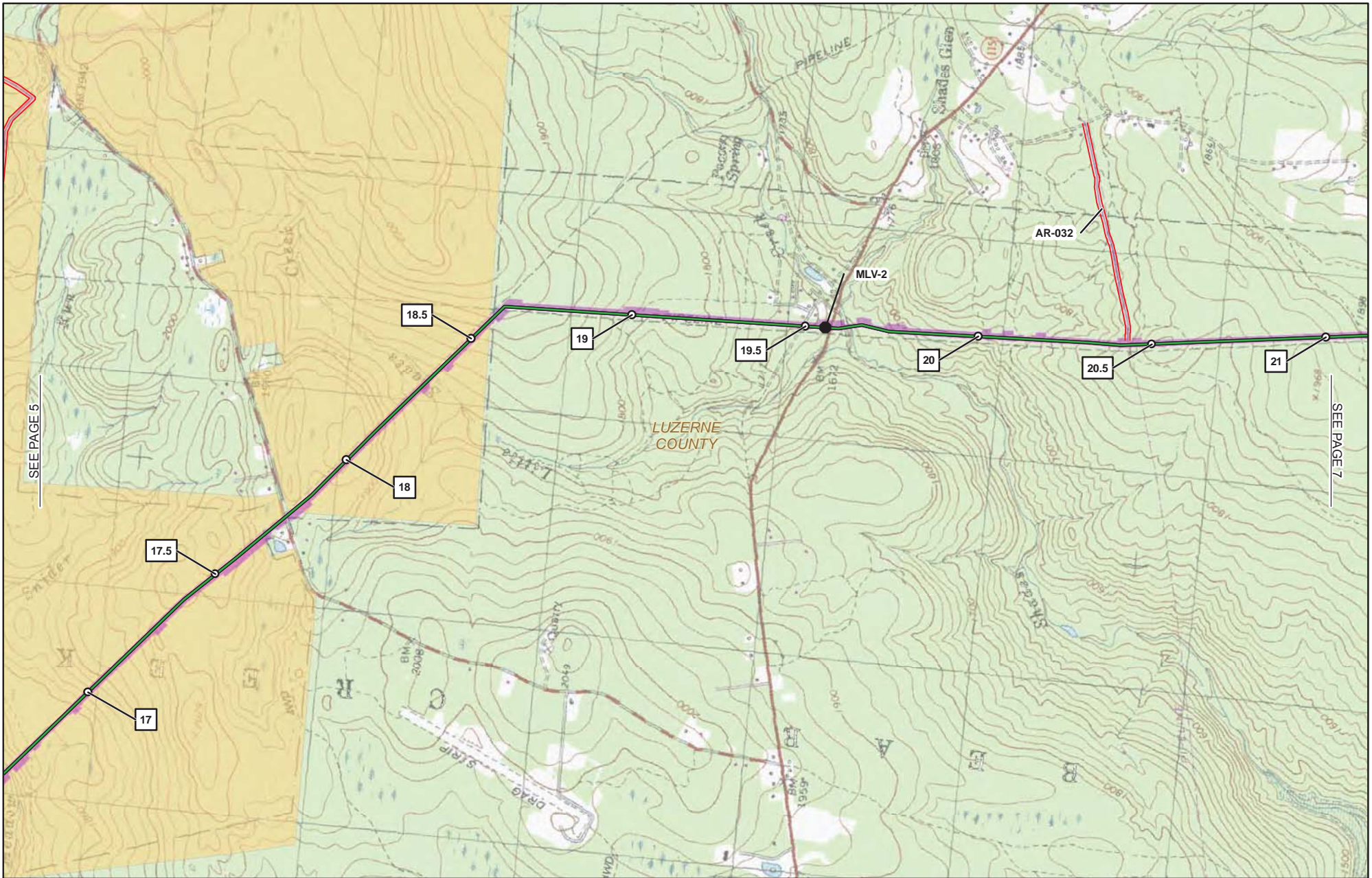

SEE PAGE 5

SEE PAGE 7

- | | |
|---|---|
| 1 MILE POST
(SEPTEMBER 2015 FILING) | PREVIOUSLY FILED ROUTE (SEPTEMBER 2015) |
| 1R MILE POST
(STATION EQUATION DUE TO RE-ROUTE) | PROPOSED PERMANENT ACCESS ROAD |
| LINE CHANGE NO.
(POST SEPTEMBER 2015 FERC FILING) | PROPOSED TEMPORARY ACCESS ROAD |
| PROPOSED PERMANENT
ABOVE GROUND FACILITY | PROPOSED CONSTRUCTION LIMIT |
| PROPOSED PENNEAST PIPELINE CENTERLINE | PROPOSED STAGING AREA |
| PROPOSED GILBERT LATERAL | PROPOSED WAREYARD |
| PROPOSED LAMBERTVILLE LATERAL | PENNSYLVANIA STATE GAMELAND |
| PROPOSED HELLERTOWN LATERAL | COUNTY BOUNDARY |
| | STATE BOUNDARY |
| | USGS QUADRANGLE BOUNDARY |

PENNEAST PIPELINE PROJECT
USGS QUADRANGLE MAP
 LUZERNE COUNTY
 PENNSYLVANIA

2,000 1,000 0 2,000 4,000 FEET

N

 W E
 S

ABSOLUTE SCALE:
 1:24,000

REFERENCE SCALE:
 1 IN = 2,000 FT

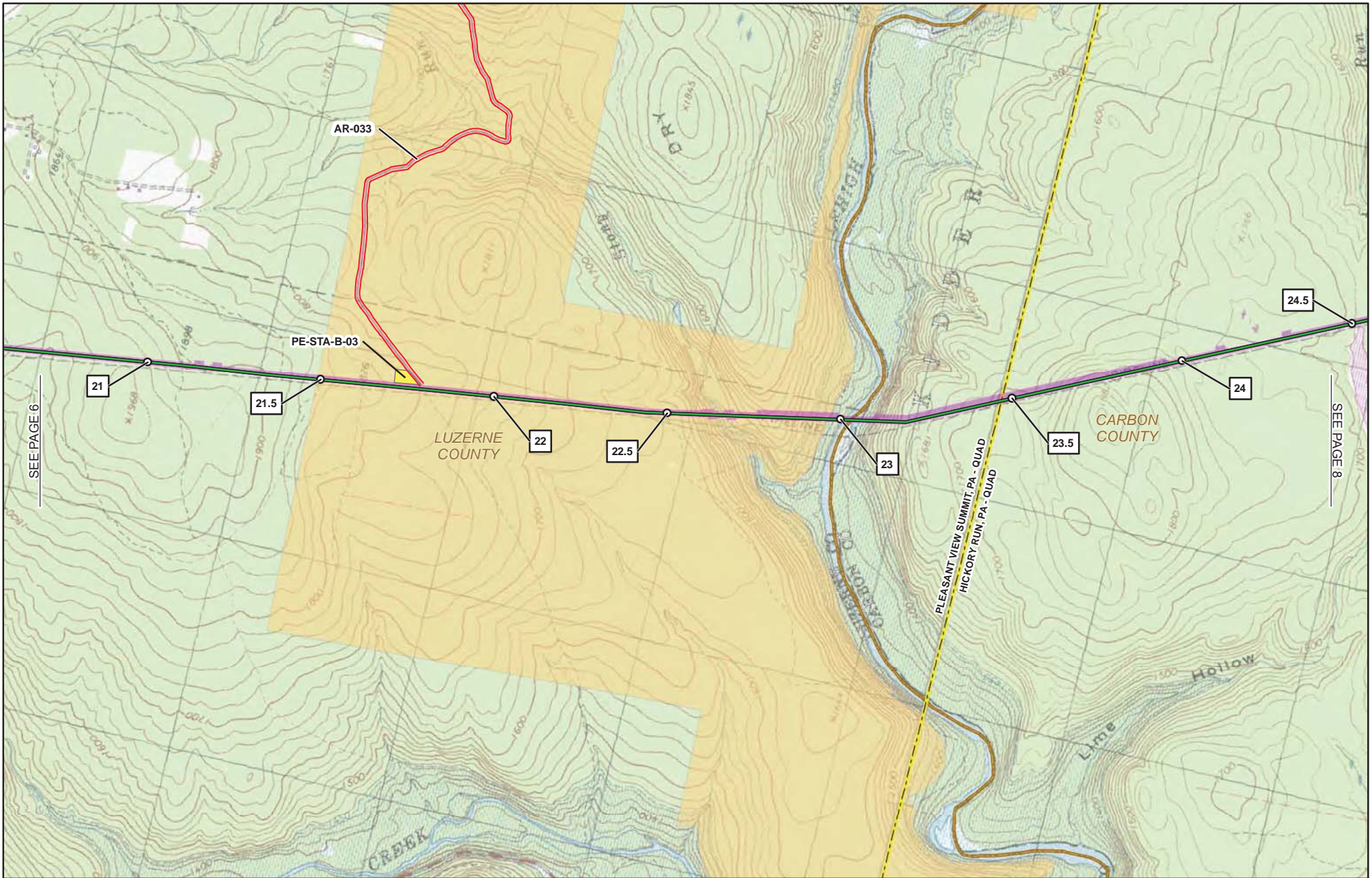

SEE PAGE 6

SEE PAGE 8

- 1 MILE POST (SEPTEMBER 2015 FILING)
- 1R MILE POST (STATION EQUATION DUE TO RE-ROUTE)
- ▲ LINE CHANGE NO. (POST SEPTEMBER 2015 FERC FILING)
- PROPOSED PERMANENT ABOVE GROUND FACILITY
- PROPOSED PENNEAST PIPELINE CENTERLINE
- PROPOSED GILBERT LATERAL
- PROPOSED LAMBERTVILLE LATERAL
- PROPOSED HELLERTOWN LATERAL

- PREVIOUSLY FILED ROUTE (SEPTEMBER 2015)
- PROPOSED PERMANENT ACCESS ROAD
- PROPOSED TEMPORARY ACCESS ROAD
- PROPOSED CONSTRUCTION LIMIT
- PROPOSED STAGING AREA
- PROPOSED WAREYARD
- PENNSYLVANIA STATE GAMELAND
- COUNTY BOUNDARY
- STATE BOUNDARY
- USGS QUADRANGLE BOUNDARY

PENNEAST PIPELINE PROJECT
USGS QUADRANGLE MAP
 LUZERNE & CARBON COUNTIES
 PENNSYLVANIA



ABSOLUTE SCALE:
1:24,000
 REFERENCE SCALE:
1 IN = 2,000 FT

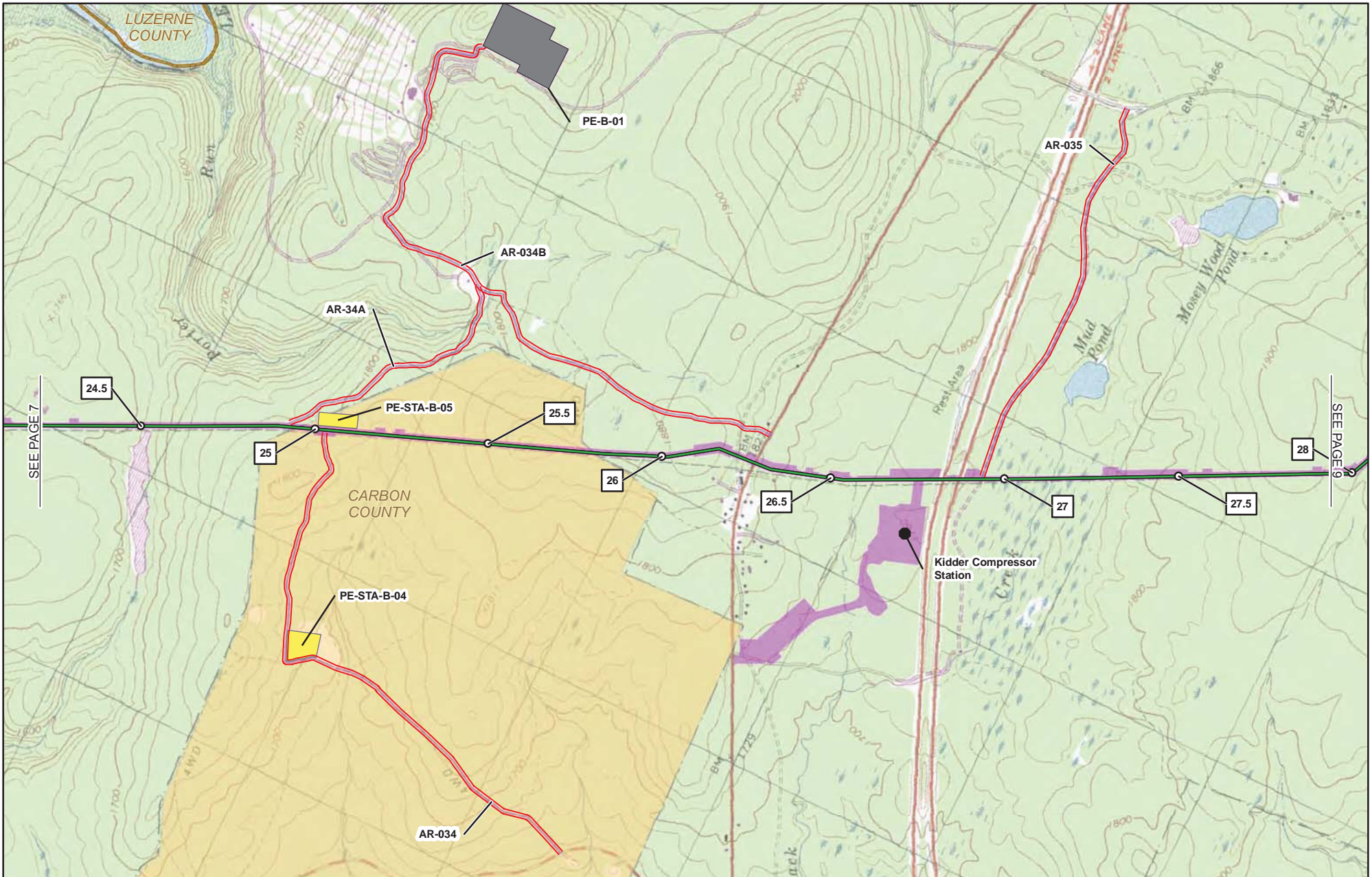

- 1** MILE POST (SEPTEMBER 2015 FILING)
- 1R** MILE POST (STATION EQUATION DUE TO RE-ROUTE)
- 1** LINE CHANGE NO. (POST SEPTEMBER 2015 FERC FILING)
- PROPOSED PERMANENT ABOVE GROUND FACILITY
- PROPOSED PENNEAST PIPELINE CENTERLINE
- PROPOSED GILBERT LATERAL
- PROPOSED LAMBERTVILLE LATERAL
- PROPOSED HELLERTOWN LATERAL

- PREVIOUSLY FILED ROUTE (SEPTEMBER 2015)
- PROPOSED PERMANENT ACCESS ROAD
- PROPOSED TEMPORARY ACCESS ROAD
- PROPOSED CONSTRUCTION LIMIT
- PROPOSED STAGING AREA
- PROPOSED WAREYARD
- PENNSYLVANIA STATE GAMELAND
- COUNTY BOUNDARY
- STATE BOUNDARY
- USGS QUADRANGLE BOUNDARY

PENNEAST PIPELINE PROJECT
USGS QUADRANGLE MAP
CARBON COUNTY
PENNSYLVANIA

2,000 1,000 0 2,000 4,000 FEET

N
 W E
 S

ABSOLUTE SCALE:
1:24,000

REFERENCE SCALE:
1 IN = 2,000 FT

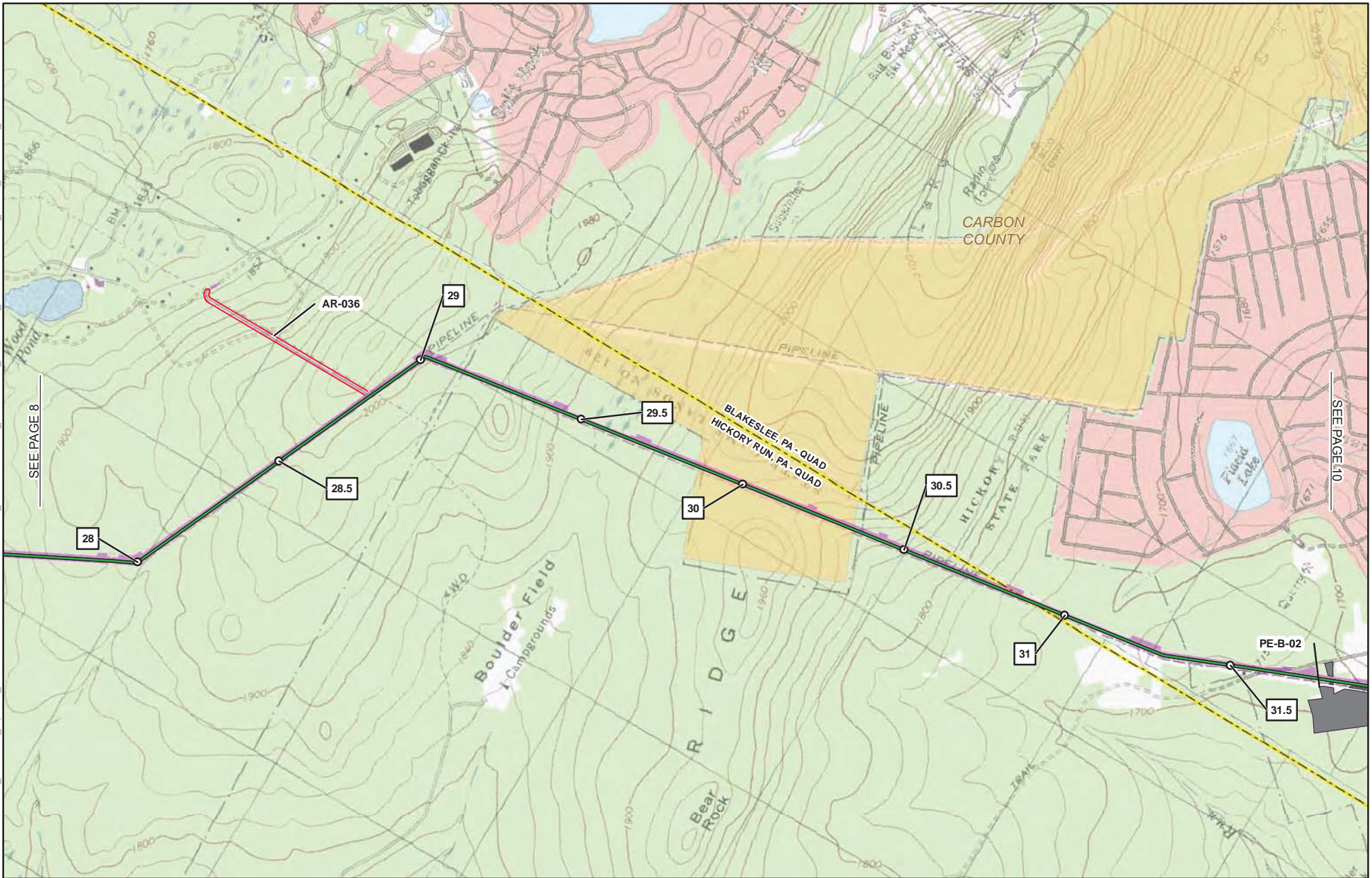

SEE PAGE 8

SEE PAGE 10

- 1 MILE POST (SEPTEMBER 2015 FILING)
- 1R MILE POST (STATION EQUATION DUE TO RE-ROUTE)
- ▲ LINE CHANGE NO. (POST SEPTEMBER 2015 FERC FILING)
- PROPOSED PERMANENT ABOVE GROUND FACILITY
- PROPOSED PENNEAST PIPELINE CENTERLINE
- PROPOSED GILBERT LATERAL
- PROPOSED LAMBERTVILLE LATERAL
- PROPOSED HELLERTOWN LATERAL

- PREVIOUSLY FILED ROUTE (SEPTEMBER 2015)
- PROPOSED PERMANENT ACCESS ROAD
- PROPOSED TEMPORARY ACCESS ROAD
- PROPOSED CONSTRUCTION LIMIT
- PROPOSED STAGING AREA
- PROPOSED WAREYARD
- PENNSYLVANIA STATE GAMELAND
- COUNTY BOUNDARY
- STATE BOUNDARY
- USGS QUADRANGLE BOUNDARY

PENNEAST PIPELINE PROJECT
USGS QUADRANGLE MAP
 CARBON COUNTY
 PENNSYLVANIA

2,000 1,000 0 2,000 4,000 FEET

N
 W E
 S

ABSOLUTE SCALE:
 1:24,000

REFERENCE SCALE:
 1 IN = 2,000 FT

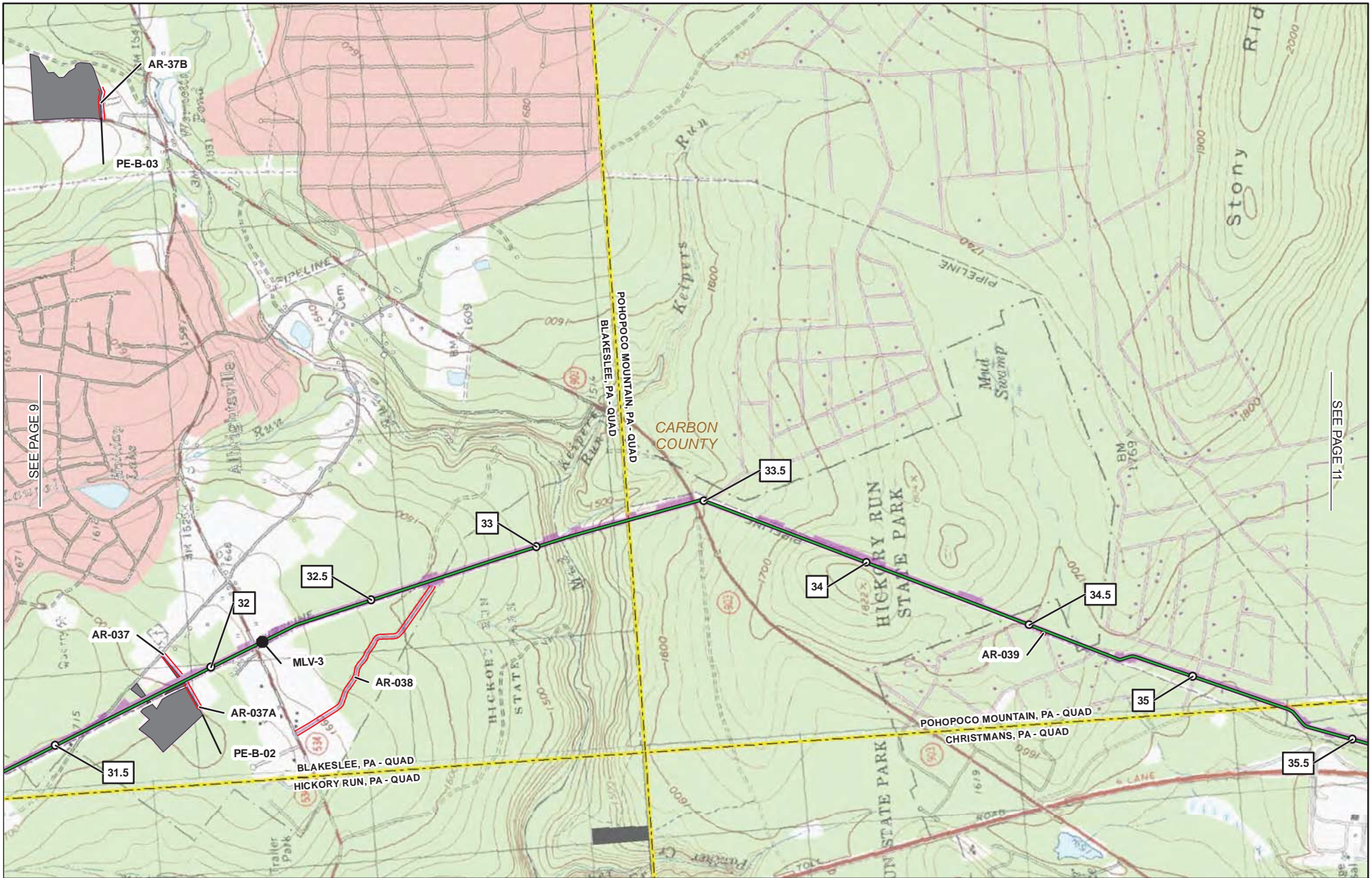

1 MILE POST (SEPTEMBER 2015 FILING)

1R MILE POST (STATION EQUATION DUE TO RE-ROUTE)

▲ LINE CHANGE NO. (POST SEPTEMBER 2015 FERC FILING)

● PROPOSED PERMANENT ABOVE GROUND FACILITY

— PROPOSED PENNEAST PIPELINE CENTERLINE

— PROPOSED GILBERT LATERAL

— PROPOSED LAMBERTVILLE LATERAL

— PROPOSED HELLERTOWN LATERAL

— PREVIOUSLY FILED ROUTE (SEPTEMBER 2015)

— PROPOSED PERMANENT ACCESS ROAD

— PROPOSED TEMPORARY ACCESS ROAD

— PROPOSED CONSTRUCTION LIMIT

— PROPOSED STAGING AREA

— PROPOSED WAREYARD

— PENNSYLVANIA STATE GAMLAND

— COUNTY BOUNDARY

— STATE BOUNDARY

— USGS QUADRANGLE BOUNDARY

PENNEAST PIPELINE PROJECT

USGS QUADRANGLE MAP

CARBON COUNTY
PENNSYLVANIA



ABSOLUTE SCALE:
1:24,000

REFERENCE SCALE:
1 IN = 2,000 FT

SEE PAGE 9

SEE PAGE 11

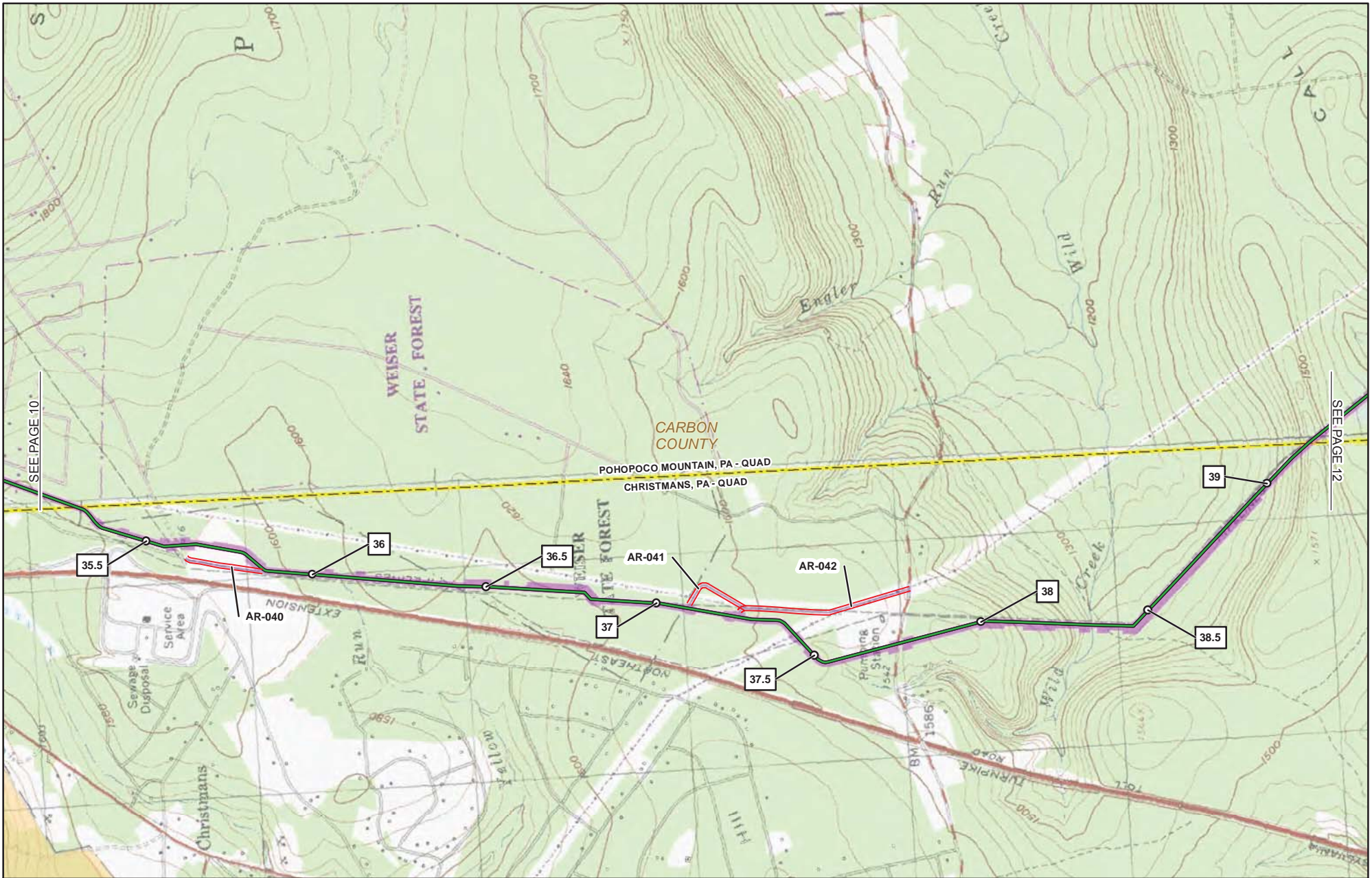

SEE PAGE 10

SEE PAGE 12

- | | | | |
|--|--|--|---|
| | MILE POST
(SEPTEMBER 2015 FILING) | | PREVIOUSLY FILED ROUTE (SEPTEMBER 2015) |
| | MILE POST
(STATION EQUATION DUE TO RE-ROUTE) | | PROPOSED PERMANENT ACCESS ROAD |
| | LINE CHANGE NO.
(POST SEPTEMBER 2015 FERC FILING) | | PROPOSED TEMPORARY ACCESS ROAD |
| | PROPOSED PERMANENT
ABOVE GROUND FACILITY | | PROPOSED CONSTRUCTION LIMIT |
| | PROPOSED PENNEAST PIPELINE CENTERLINE | | PROPOSED STAGING AREA |
| | PROPOSED GILBERT LATERAL | | PROPOSED WAREYARD |
| | PROPOSED LAMBERTVILLE LATERAL | | PENNSYLVANIA STATE GAMELAND |
| | PROPOSED HELLERTOWN LATERAL | | COUNTY BOUNDARY |
| | | | STATE BOUNDARY |
| | | | USGS QUADRANGLE BOUNDARY |

PENNEAST PIPELINE PROJECT
USGS QUADRANGLE MAP
CARBON COUNTY
PENNSYLVANIA



ABSOLUTE SCALE:
1:24,000
REFERENCE SCALE:
1 IN = 2,000 FT

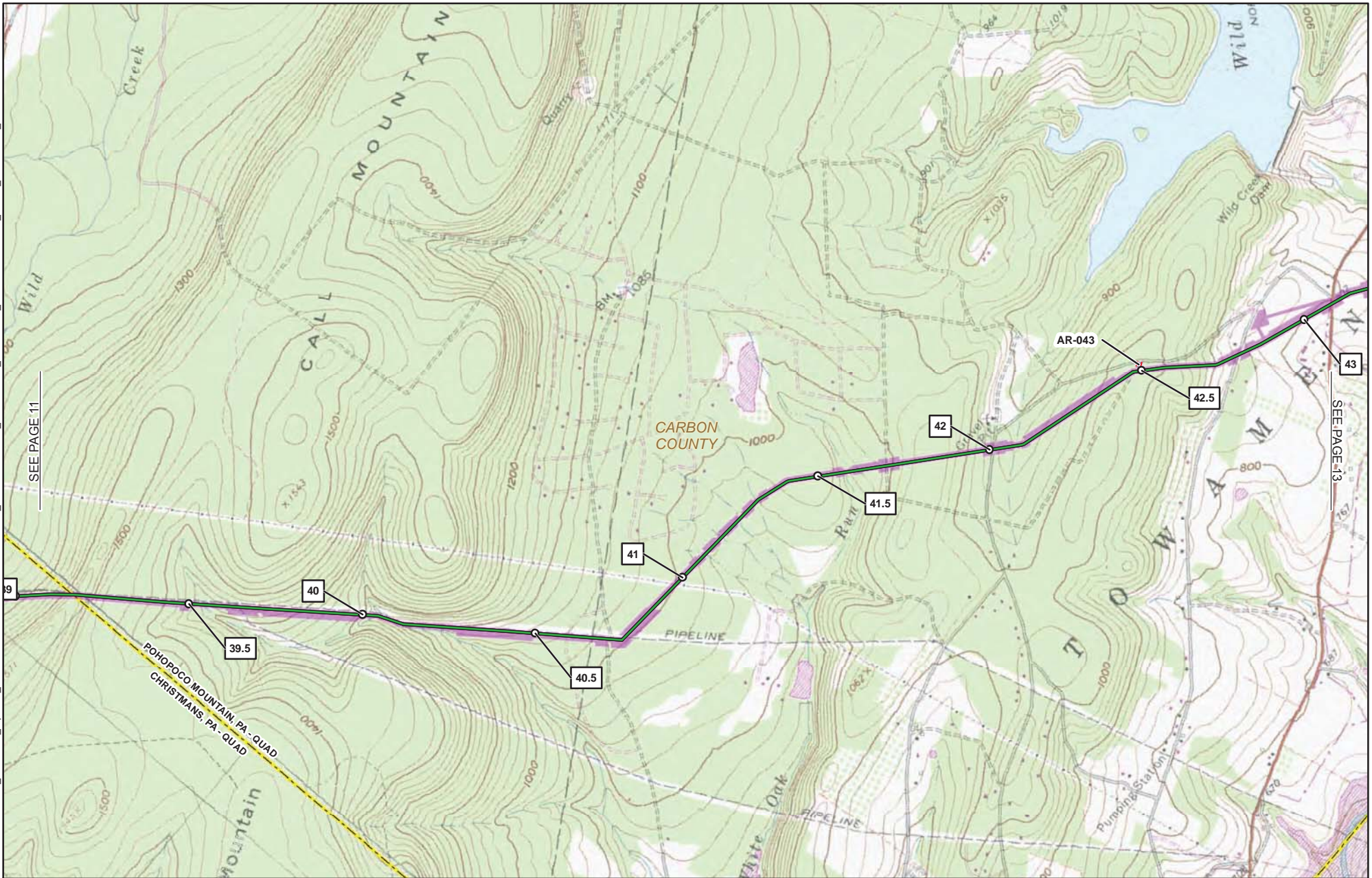

SEE PAGE 11

SEE PAGE 13

- | | |
|---|---|
| 1 MILE POST
(SEPTEMBER 2015 FILING) | PREVIOUSLY FILED ROUTE (SEPTEMBER 2015) |
| 1R MILE POST
(STATION EQUATION DUE TO RE-ROUTE) | PROPOSED PERMANENT ACCESS ROAD |
| LINE CHANGE NO.
(POST SEPTEMBER 2015 FERC FILING) | PROPOSED TEMPORARY ACCESS ROAD |
| PROPOSED PERMANENT
ABOVE GROUND FACILITY | PROPOSED CONSTRUCTION LIMIT |
| PROPOSED PENNEAST PIPELINE CENTERLINE | PROPOSED STAGING AREA |
| PROPOSED GILBERT LATERAL | PROPOSED WAREYARD |
| PROPOSED LAMBERTVILLE LATERAL | PENNSYLVANIA STATE GAMELAND |
| PROPOSED HELLERTOWN LATERAL | COUNTY BOUNDARY |
| | STATE BOUNDARY |
| | USGS QUADRANGLE BOUNDARY |

PENNEAST PIPELINE PROJECT
USGS QUADRANGLE MAP
CARBON COUNTY
PENNSYLVANIA

ABSOLUTE SCALE:
 1:24,000
 REFERENCE SCALE:
 1 IN = 2,000 FT

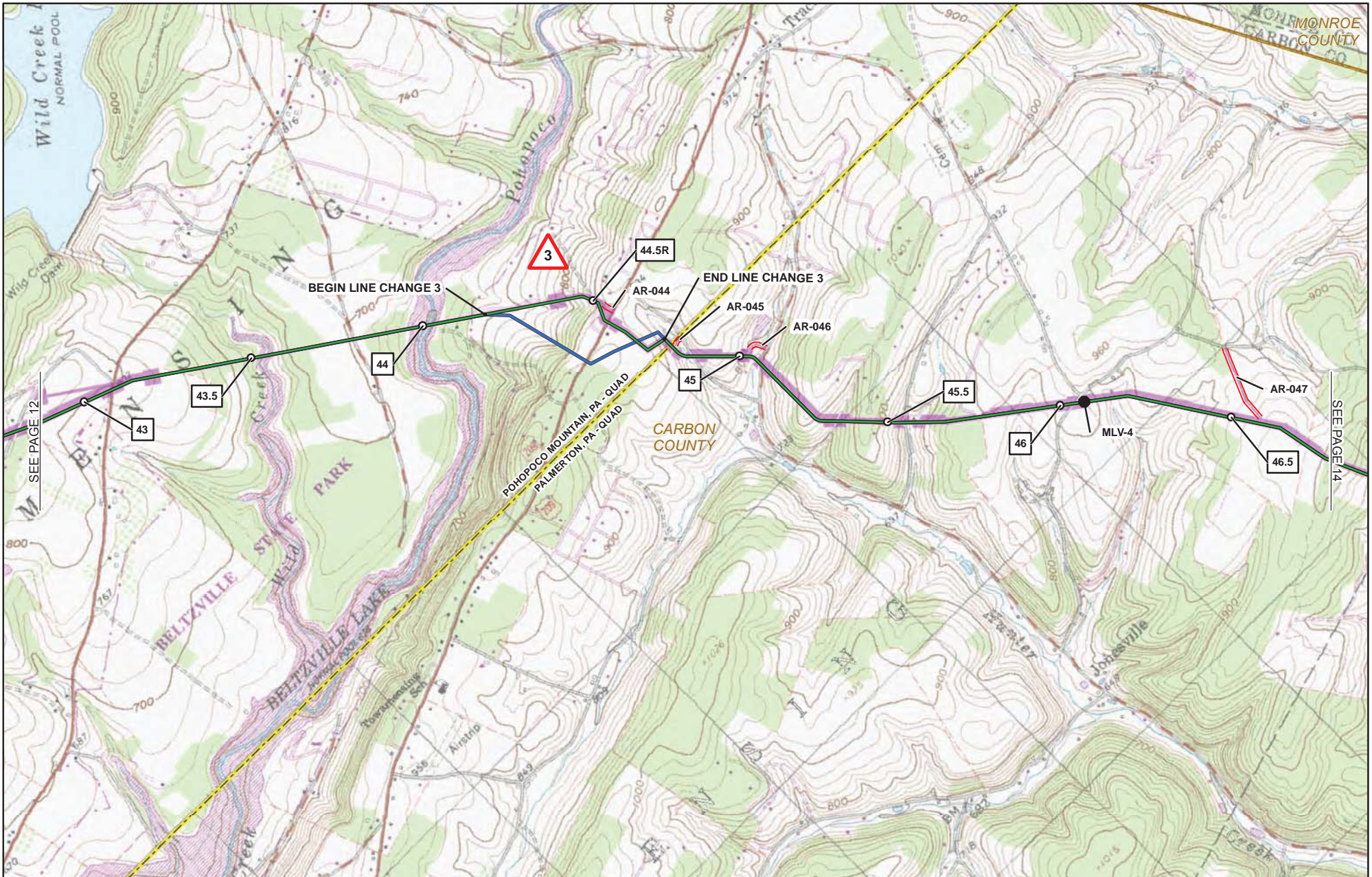

1 MILE POST (SEPTEMBER 2015 FILING)

1R MILE POST (STATION EQUATION DUE TO RE-ROUTE)

1 LINE CHANGE NO. (POST SEPTEMBER 2015 FERC FILING)

● PROPOSED PERMANENT ABOVE GROUND FACILITY

— PROPOSED PENNEAST PIPELINE CENTERLINE

— PROPOSED GILBERT LATERAL

— PROPOSED LAMBERTVILLE LATERAL

— PROPOSED HELLERTOWN LATERAL

— PREVIOUSLY FILED ROUTE (SEPTEMBER 2015)

— PROPOSED PERMANENT ACCESS ROAD

— PROPOSED TEMPORARY ACCESS ROAD

— PROPOSED CONSTRUCTION LIMIT

— PROPOSED STAGING AREA

— PROPOSED WAREYARD

— PENNSYLVANIA STATE GAMELAND

— COUNTY BOUNDARY

— STATE BOUNDARY

— USGS QUADRANGLE BOUNDARY

PENNEAST PIPELINE PROJECT

USGS QUADRANGLE MAP

CARBON COUNTY
PENNSYLVANIA



ABSOLUTE SCALE:
1:24,000

REFERENCE SCALE:
1 IN = 2,000 FT

SEE PAGE 12

SEE PAGE 14

MONROE COUNTY
CARBON CO

POHOPOCO MOUNTAIN, PA - QUAD
PALMERTON, PA - QUAD

CARBON COUNTY

BELTZVILLE STATE PARK
BELTZVILLE LAKE

Johnesville

Wild Creek
NORMAL POOL

3

44.5R

AR-044

END LINE CHANGE 3

AR-045

AR-046

BEGIN LINE CHANGE 3

44

43.5

43

45

45.5

46

MLV-4

46.5

AR-047

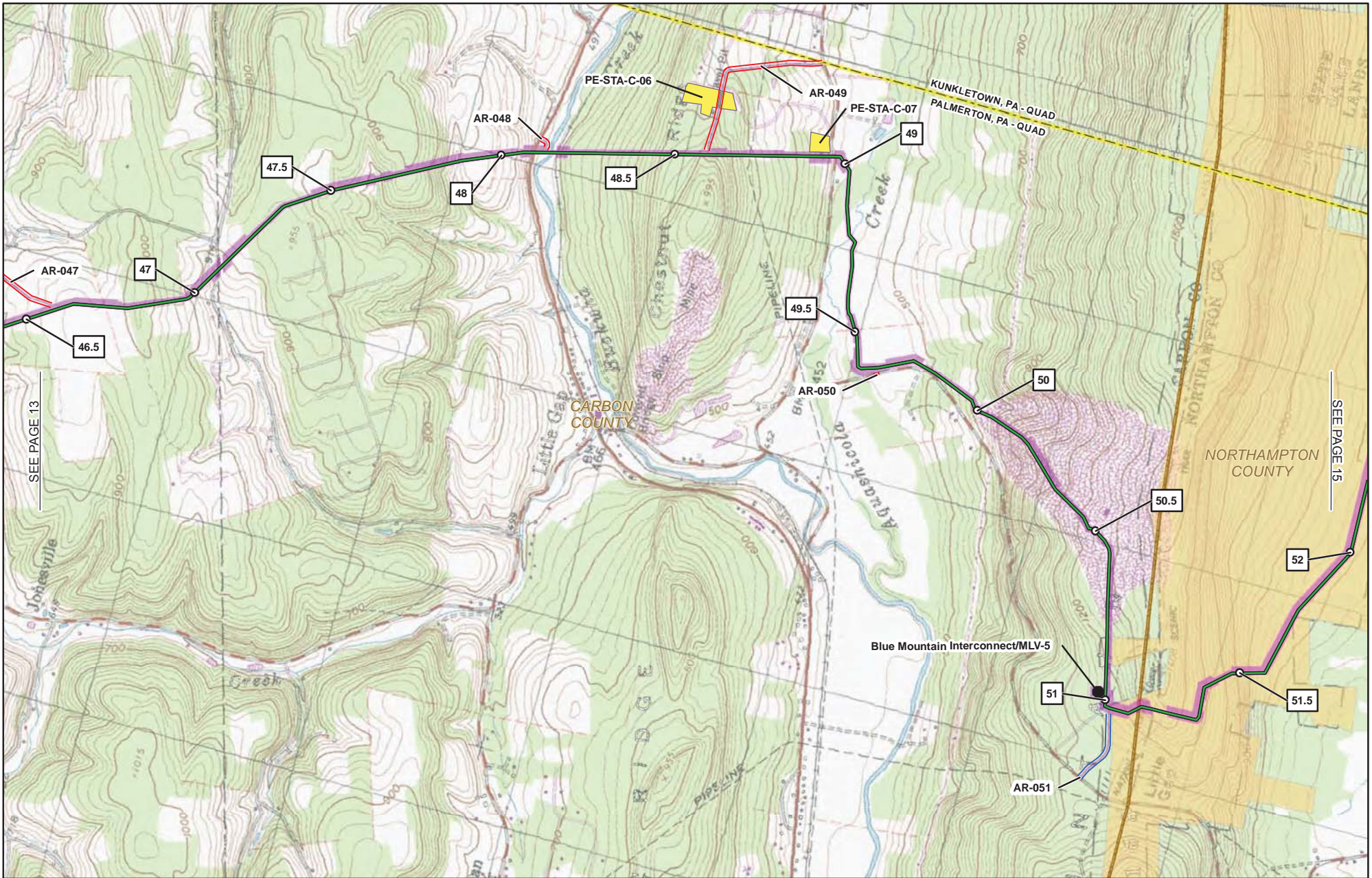

SEE PAGE 13

SEE PAGE 15

- | | |
|---|---|
| 1 MILE POST
(SEPTEMBER 2015 FILING) | PREVIOUSLY FILED ROUTE (SEPTEMBER 2015) |
| 1R MILE POST
(STATION EQUATION DUE TO RE-ROUTE) | PROPOSED PERMANENT ACCESS ROAD |
| LINE CHANGE NO.
(POST SEPTEMBER 2015 FERC FILING) | PROPOSED TEMPORARY ACCESS ROAD |
| PROPOSED PERMANENT
ABOVE GROUND FACILITY | PROPOSED CONSTRUCTION LIMIT |
| PROPOSED PENNEAST PIPELINE CENTERLINE | PROPOSED STAGING AREA |
| PROPOSED GILBERT LATERAL | PROPOSED WAREYARD |
| PROPOSED LAMBERTVILLE LATERAL | PENNSYLVANIA STATE GAMELAND |
| PROPOSED HELLERTOWN LATERAL | COUNTY BOUNDARY |
| | STATE BOUNDARY |
| | USGS QUADRANGLE BOUNDARY |

PENNEAST PIPELINE PROJECT
USGS QUADRANGLE MAP
CARBON & NORTHAMPTON COUNTIES
PENNSYLVANIA



ABSOLUTE SCALE:
1:24,000
 REFERENCE SCALE:
1 IN = 2,000 FT

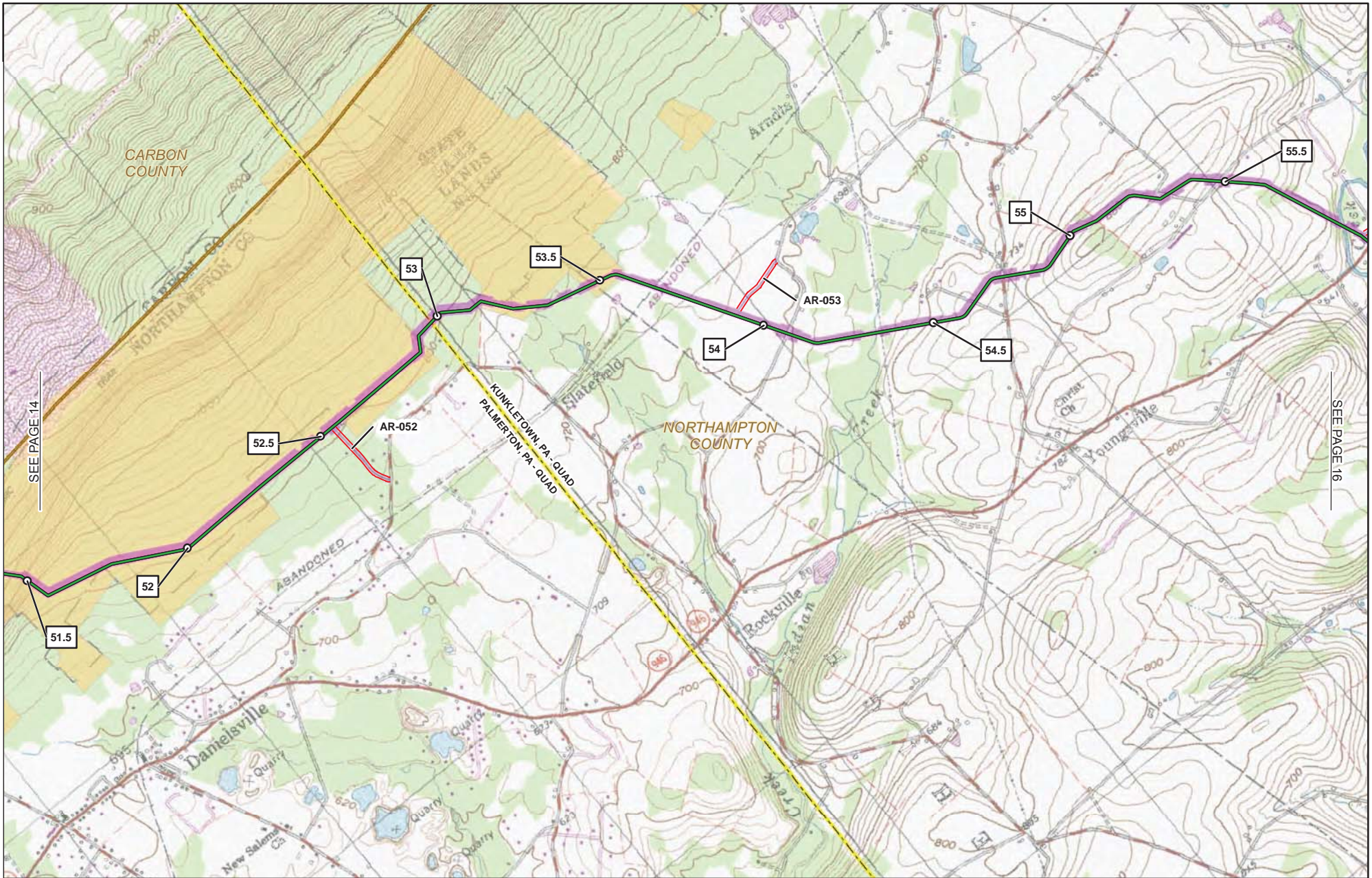

SEE PAGE 14

SEE PAGE 16

- 1** MILE POST (SEPTEMBER 2015 FILING)
- 1R** MILE POST (STATION EQUATION DUE TO RE-ROUTE)
- ▲** LINE CHANGE NO. (POST SEPTEMBER 2015 FERC FILING)
- PROPOSED PERMANENT ABOVE GROUND FACILITY
- PROPOSED PENNEAST PIPELINE CENTERLINE
- PROPOSED GILBERT LATERAL
- PROPOSED LAMBERTVILLE LATERAL
- PROPOSED HELLERTOWN LATERAL

- PREVIOUSLY FILED ROUTE (SEPTEMBER 2015)
- PROPOSED PERMANENT ACCESS ROAD
- PROPOSED TEMPORARY ACCESS ROAD
- PROPOSED CONSTRUCTION LIMIT
- PROPOSED STAGING AREA
- PROPOSED WAREYARD
- PENNSYLVANIA STATE GAMELAND
- COUNTY BOUNDARY
- STATE BOUNDARY
- USGS QUADRANGLE BOUNDARY

PENNEAST PIPELINE PROJECT
USGS QUADRANGLE MAP
 NORTHAMPTON COUNTY
 PENNSYLVANIA



ABSOLUTE SCALE:

1:24,000

REFERENCE SCALE:

1 IN = 2,000 FT

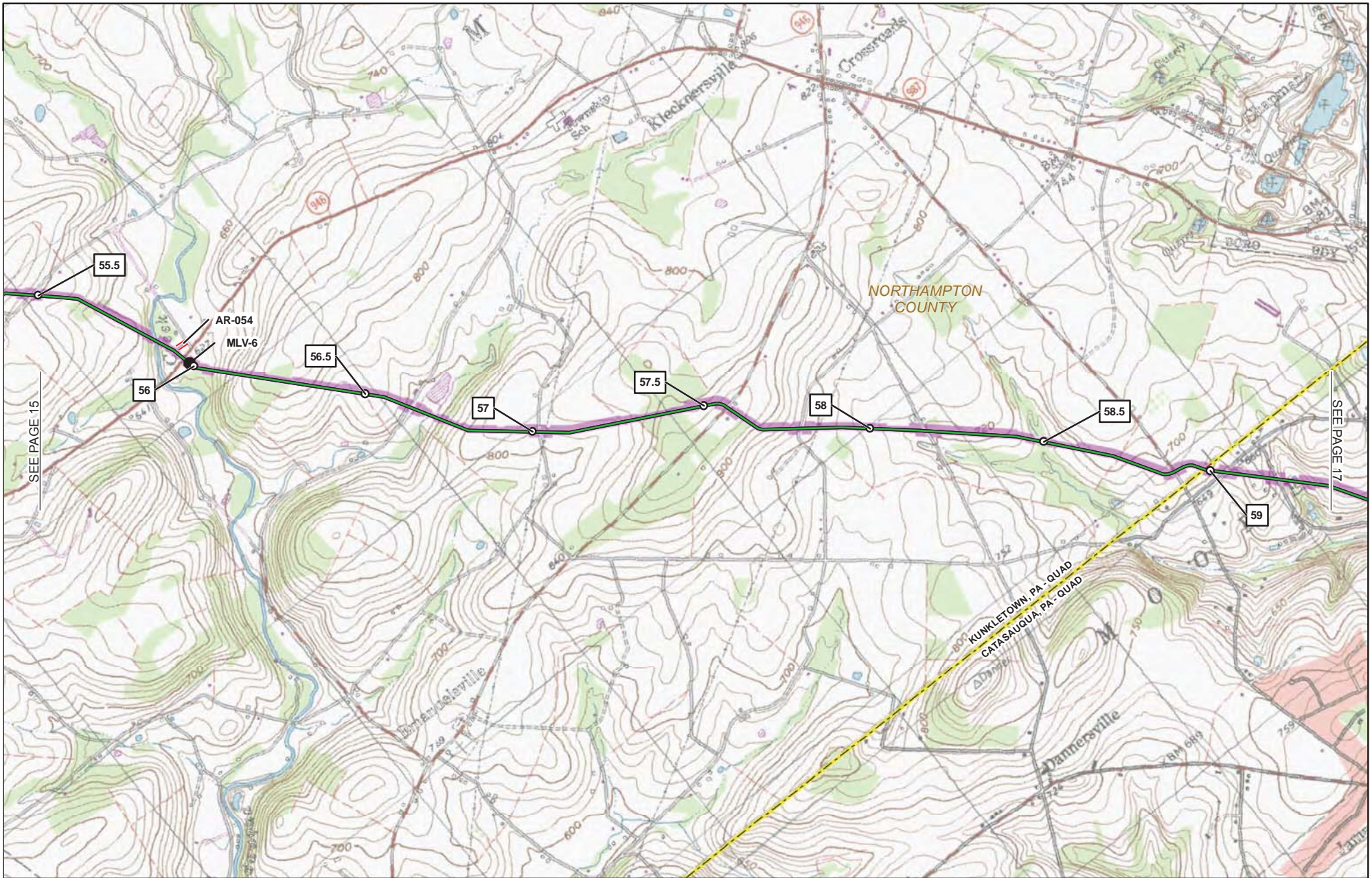

SEE PAGE 15

SEE PAGE 17

1 MILE POST (SEPTEMBER 2015 FILING)

1R MILE POST (STATION EQUATION DUE TO RE-ROUTE)

▲ LINE CHANGE NO. (POST SEPTEMBER 2015 FERC FILING)

● PROPOSED PERMANENT ABOVE GROUND FACILITY

— PROPOSED PENNEAST PIPELINE CENTERLINE

— PROPOSED GILBERT LATERAL

— PROPOSED LAMBERTVILLE LATERAL

— PROPOSED HELLERTOWN LATERAL

— PREVIOUSLY FILED ROUTE (SEPTEMBER 2015)

— PROPOSED PERMANENT ACCESS ROAD

— PROPOSED TEMPORARY ACCESS ROAD

— PROPOSED CONSTRUCTION LIMIT

— PROPOSED STAGING AREA

— PROPOSED WAREYARD

— PENNSYLVANIA STATE GAMELAND

— COUNTY BOUNDARY

— STATE BOUNDARY

— USGS QUADRANGLE BOUNDARY

PENNEAST PIPELINE PROJECT

USGS QUADRANGLE MAP

NORTHAMPTON COUNTY
PENNSYLVANIA



ABSOLUTE SCALE:
1:24,000

REFERENCE SCALE:
1 IN = 2,000 FT

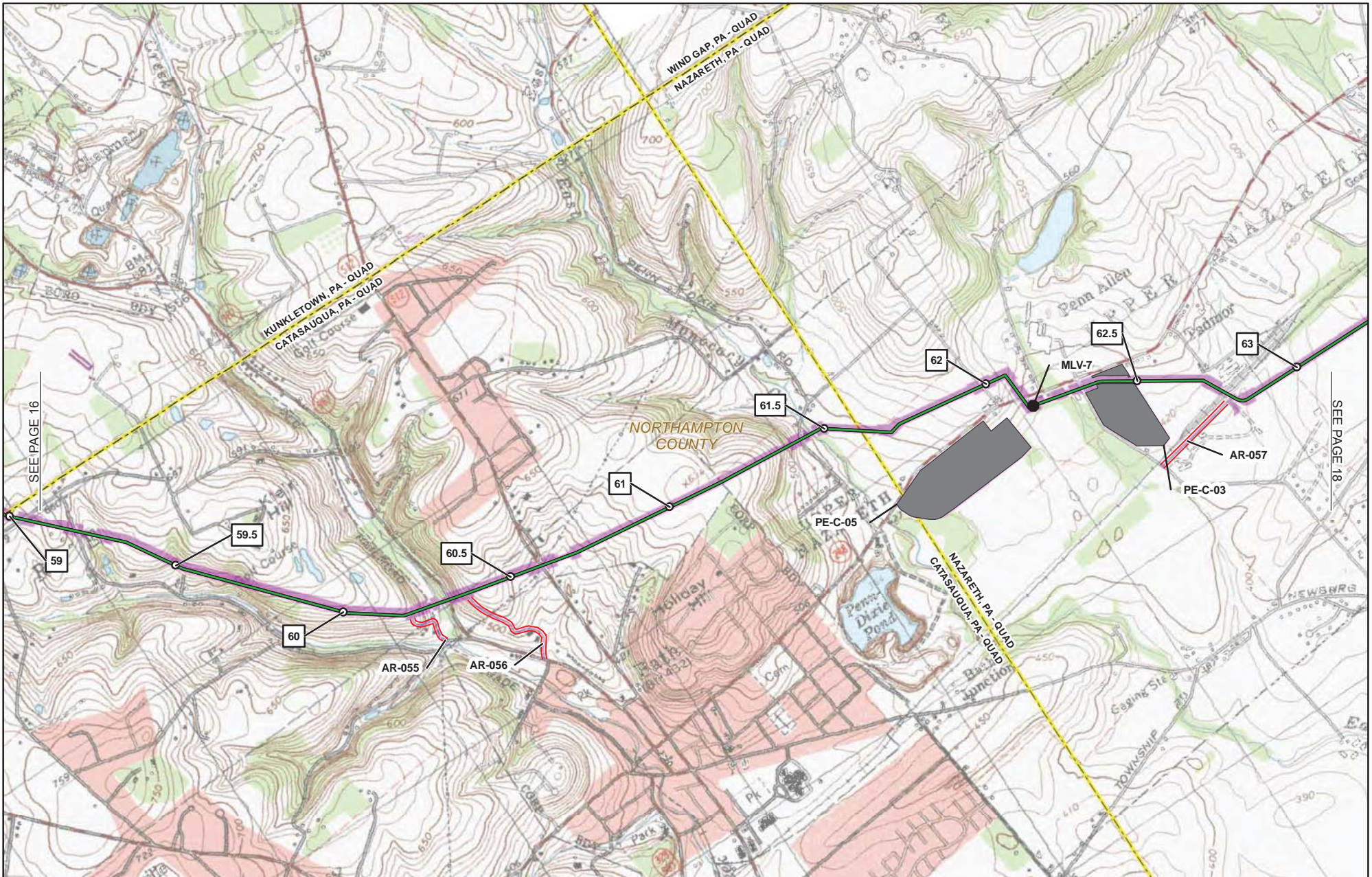

SEE PAGE 16

SEE PAGE 18

- | | |
|---|---|
| 1 MILE POST
(SEPTEMBER 2015 FILING) | PREVIOUSLY FILED ROUTE (SEPTEMBER 2015) |
| 1R MILE POST
(STATION EQUATION DUE TO RE-ROUTE) | PROPOSED PERMANENT ACCESS ROAD |
| LINE CHANGE NO.
(POST SEPTEMBER 2015 FERC FILING) | PROPOSED TEMPORARY ACCESS ROAD |
| PROPOSED PERMANENT
ABOVE GROUND FACILITY | PROPOSED CONSTRUCTION LIMIT |
| PROPOSED PENNEAST PIPELINE CENTERLINE | PROPOSED STAGING AREA |
| PROPOSED GILBERT LATERAL | PROPOSED WAREYARD |
| PROPOSED LAMBERTVILLE LATERAL | PENNSYLVANIA STATE GAMELAND |
| PROPOSED HELLERTOWN LATERAL | COUNTY BOUNDARY |
| | STATE BOUNDARY |
| | USGS QUADRANGLE BOUNDARY |

PENNEAST PIPELINE PROJECT
USGS QUADRANGLE MAP
 NORTHAMPTON COUNTY
 PENNSYLVANIA

2,000 1,000 0 2,000 4,000 FEET

ABSOLUTE SCALE:
1:24,000

REFERENCE SCALE:
1 IN = 2,000 FT

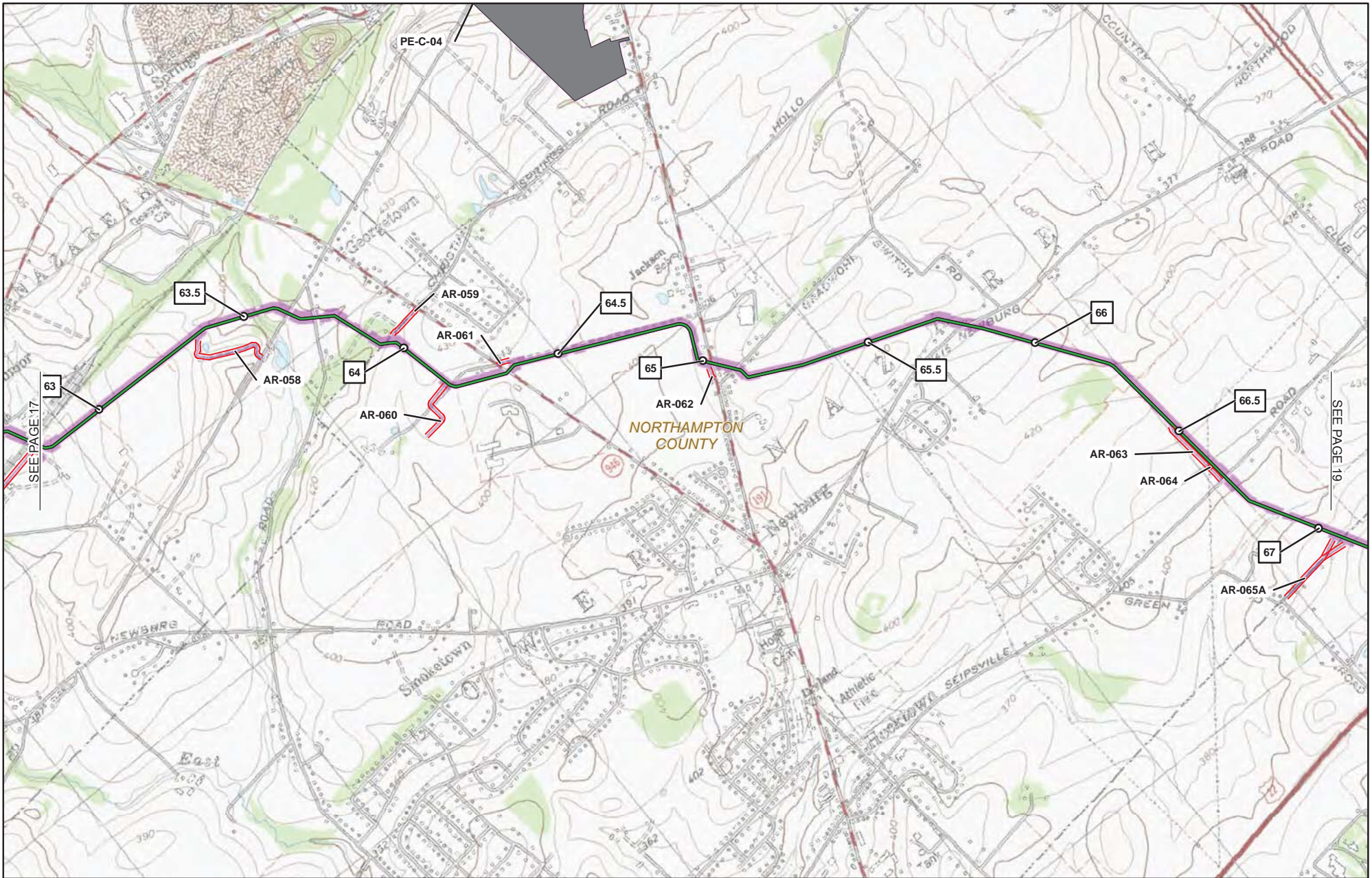

- 1** MILE POST (SEPTEMBER 2015 FILING)
- 1R** MILE POST (STATION EQUATION DUE TO RE-ROUTE)
- 1** LINE CHANGE NO. (POST SEPTEMBER 2015 FERC FILING)
- PROPOSED PERMANENT ABOVE GROUND FACILITY
- PROPOSED PENNEAST PIPELINE CENTERLINE
- PROPOSED GILBERT LATERAL
- PROPOSED LAMBERTVILLE LATERAL
- PROPOSED HELLERTOWN LATERAL

- PREVIOUSLY FILED ROUTE (SEPTEMBER 2015)
- PROPOSED PERMANENT ACCESS ROAD
- PROPOSED TEMPORARY ACCESS ROAD
- PROPOSED CONSTRUCTION LIMIT
- PROPOSED STAGING AREA
- PROPOSED WAREYARD
- PENNSYLVANIA STATE GAMELAND
- COUNTY BOUNDARY
- STATE BOUNDARY
- USGS QUADRANGLE BOUNDARY

PENNEAST PIPELINE PROJECT
USGS QUADRANGLE MAP
NORTHAMPTON COUNTY
PENNSYLVANIA

2,000 1,000 0 2,000 4,000 FEET

ABSOLUTE SCALE:
 1:24,000
 REFERENCE SCALE:
 1 IN = 2,000 FT

SEE PAGE 17

SEE PAGE 19

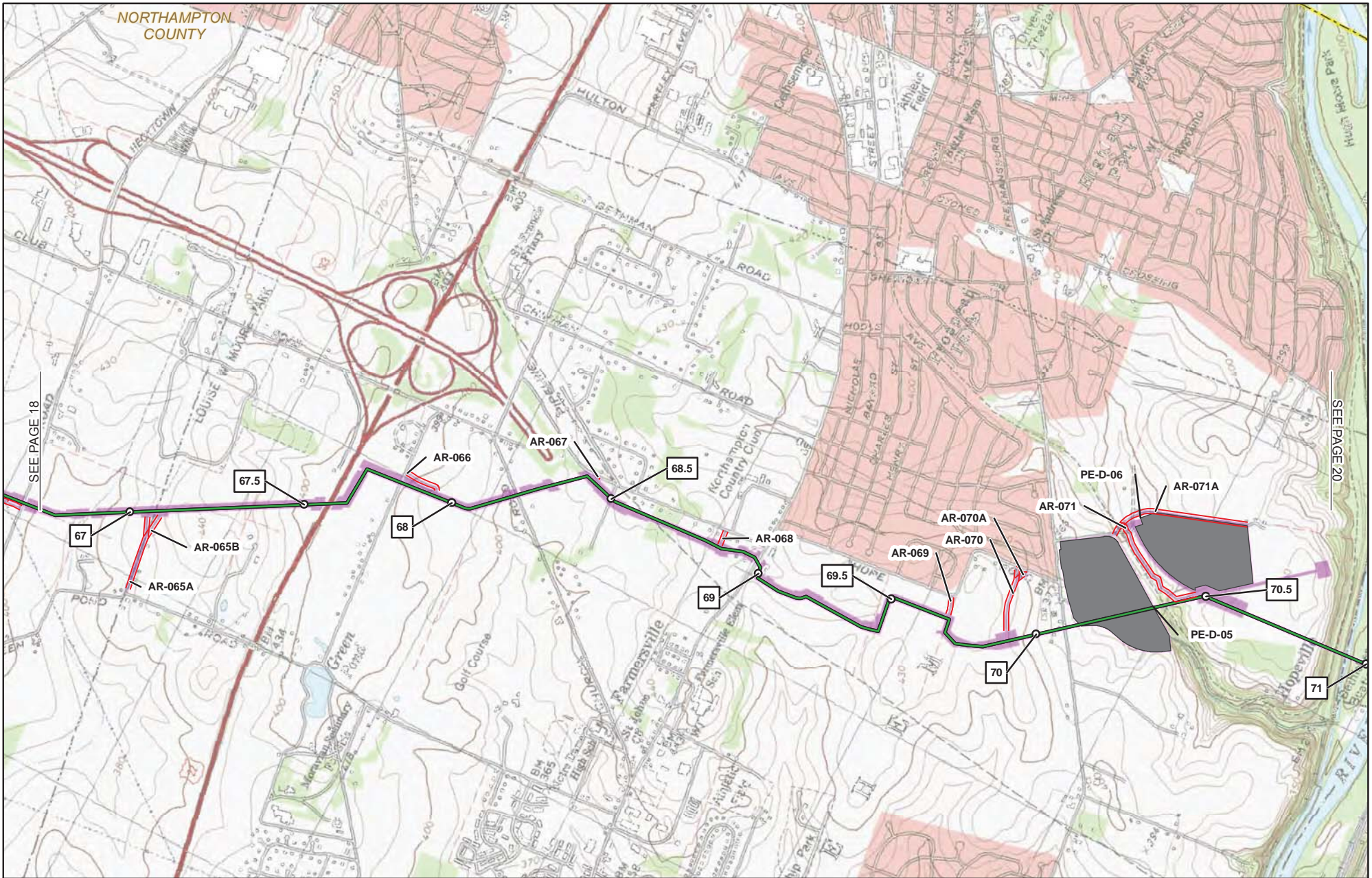

- 1 MILE POST (SEPTEMBER 2015 FILING)
- 1R MILE POST (STATION EQUATION DUE TO RE-ROUTE)
- ▲ LINE CHANGE NO. (POST SEPTEMBER 2015 FERC FILING)
- PROPOSED PERMANENT ABOVE GROUND FACILITY
- PROPOSED PENNEAST PIPELINE CENTERLINE
- PROPOSED GILBERT LATERAL
- PROPOSED LAMBERTVILLE LATERAL
- PROPOSED HELLERTOWN LATERAL

- PREVIOUSLY FILED ROUTE (SEPTEMBER 2015)
- PROPOSED PERMANENT ACCESS ROAD
- PROPOSED TEMPORARY ACCESS ROAD
- PROPOSED CONSTRUCTION LIMIT
- PROPOSED STAGING AREA
- PROPOSED WAREYARD
- PENNSYLVANIA STATE GAMELAND
- COUNTY BOUNDARY
- STATE BOUNDARY
- USGS QUADRANGLE BOUNDARY

PENNEAST PIPELINE PROJECT
USGS QUADRANGLE MAP
NORTHAMPTON COUNTY
PENNSYLVANIA

2,000 1,000 0 2,000 4,000 FEET

ABSOLUTE SCALE:
 1:24,000
 REFERENCE SCALE:
 1 IN = 2,000 FT

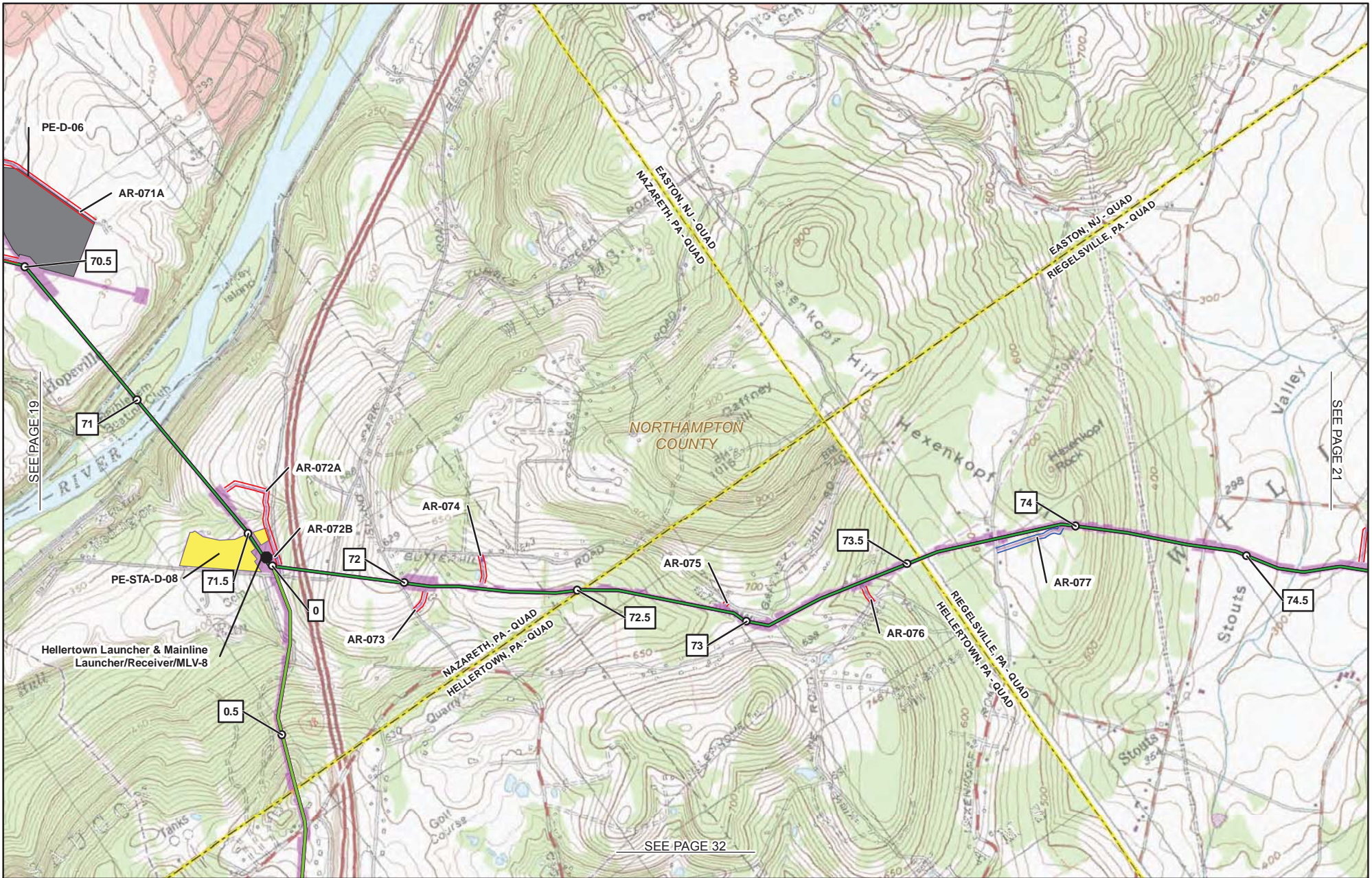

1 MILE POST (SEPTEMBER 2015 FILING)

1R MILE POST (STATION EQUATION DUE TO RE-ROUTE)

▲ LINE CHANGE NO. (POST SEPTEMBER 2015 FERC FILING)

● PROPOSED PERMANENT ABOVE GROUND FACILITY

— PROPOSED PENNEAST PIPELINE CENTERLINE

— PROPOSED GILBERT LATERAL

— PROPOSED LAMBERTVILLE LATERAL

— PROPOSED HELLERTOWN LATERAL

— PREVIOUSLY FILED ROUTE (SEPTEMBER 2015)

— PROPOSED PERMANENT ACCESS ROAD

— PROPOSED TEMPORARY ACCESS ROAD

— PROPOSED CONSTRUCTION LIMIT

■ PROPOSED STAGING AREA

■ PROPOSED WAREYARD

■ PENNSYLVANIA STATE GAMELAND

■ COUNTY BOUNDARY

■ STATE BOUNDARY

■ USGS QUADRANGLE BOUNDARY

PENNEAST PIPELINE PROJECT

USGS QUADRANGLE MAP

NORTHAMPTON COUNTY

PENNSYLVANIA



ABSOLUTE SCALE:

1:24,000

REFERENCE SCALE:

1 IN = 2,000 FT

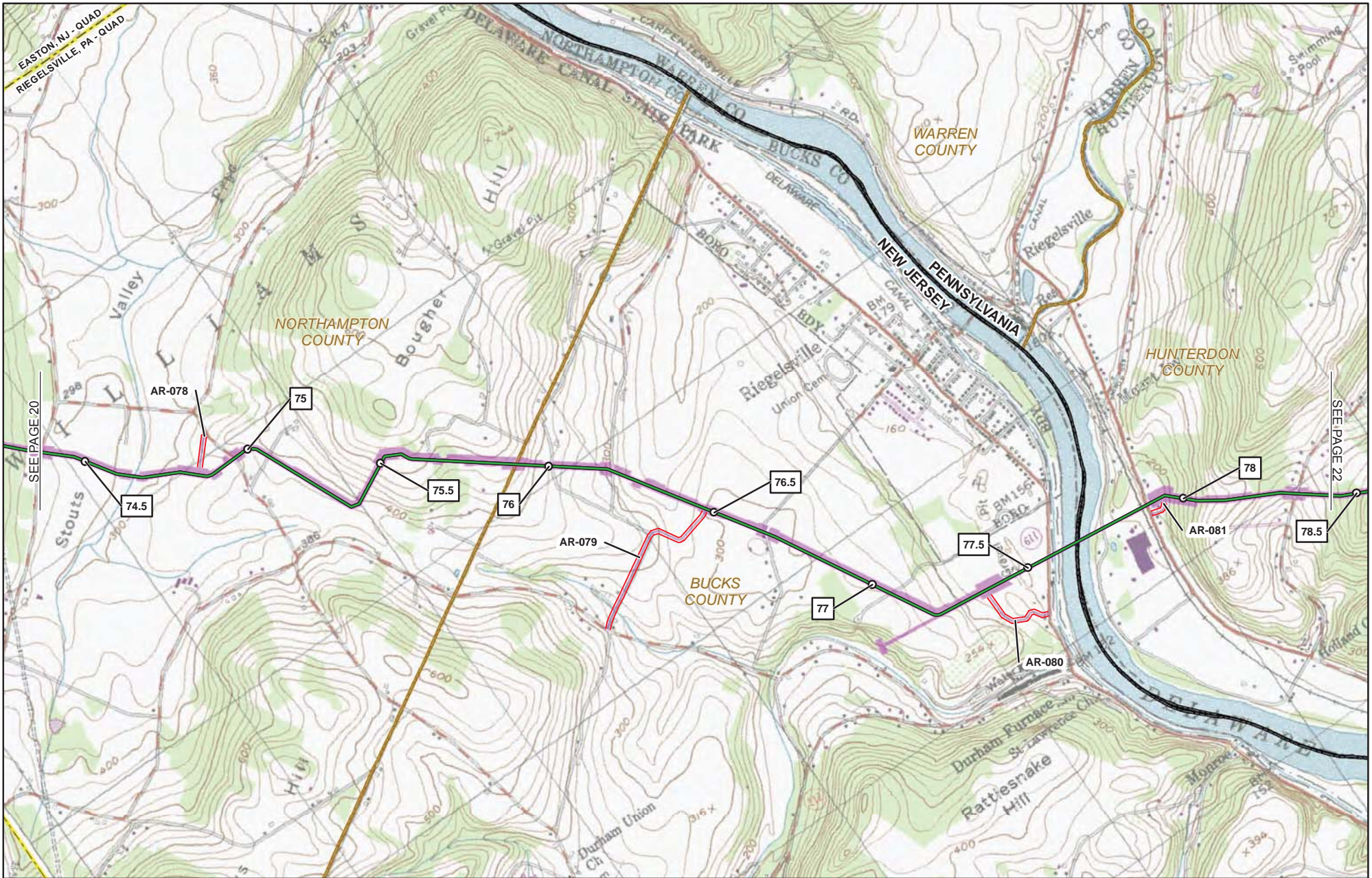

- 1 MILE POST (SEPTEMBER 2015 FILING)
- 1R MILE POST (STATION EQUATION DUE TO RE-ROUTE)
- ▲ LINE CHANGE NO. (POST SEPTEMBER 2015 FERC FILING)
- PROPOSED PERMANENT ABOVE GROUND FACILITY
- PROPOSED PENNEAST PIPELINE CENTERLINE
- PROPOSED GILBERT LATERAL
- PROPOSED LAMBERTVILLE LATERAL
- PROPOSED HELLERTOWN LATERAL

- PREVIOUSLY FILED ROUTE (SEPTEMBER 2015)
- PROPOSED PERMANENT ACCESS ROAD
- PROPOSED TEMPORARY ACCESS ROAD
- PROPOSED CONSTRUCTION LIMIT
- PROPOSED STAGING AREA
- PROPOSED WAREYARD
- PENNSYLVANIA STATE GAMELAND
- COUNTY BOUNDARY
- STATE BOUNDARY
- USGS QUADRANGLE BOUNDARY

PENNEAST PIPELINE PROJECT
USGS QUADRANGLE MAP
NORTHAMPTON & BUCKS COUNTIES, PENNSYLVANIA
AND HUNTERDON COUNTY, NEW JERSEY



ABSOLUTE SCALE:
1:24,000

REFERENCE SCALE:
1 IN = 2,000 FT

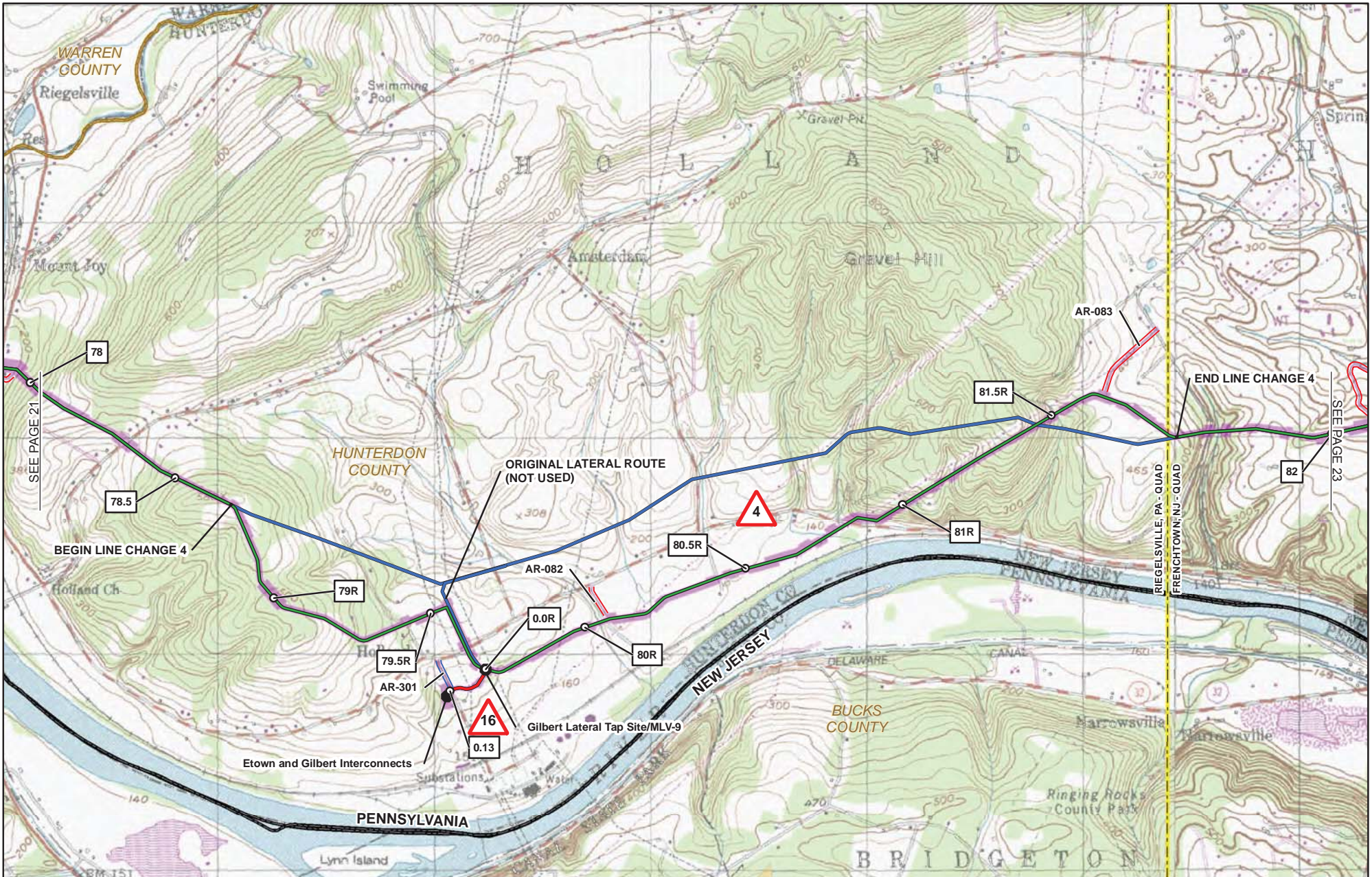

- 1 MILE POST (SEPTEMBER 2015 FILING)
- 1R MILE POST (STATION EQUATION DUE TO RE-ROUTE)
- △ LINE CHANGE NO. (POST SEPTEMBER 2015 FERC FILING)
- PROPOSED PERMANENT ABOVE GROUND FACILITY
- PROPOSED PENNEAST PIPELINE CENTERLINE
- PROPOSED GILBERT LATERAL
- PROPOSED LAMBERTVILLE LATERAL
- PROPOSED HELLERTOWN LATERAL

- PREVIOUSLY FILED ROUTE (SEPTEMBER 2015)
- PROPOSED PERMANENT ACCESS ROAD
- PROPOSED TEMPORARY ACCESS ROAD
- PROPOSED CONSTRUCTION LIMIT
- PROPOSED STAGING AREA
- PROPOSED WAREYARD
- PENNSYLVANIA STATE GAMELAND
- COUNTY BOUNDARY
- STATE BOUNDARY
- USGS QUADRANGLE BOUNDARY

PENNEAST PIPELINE PROJECT
USGS QUADRANGLE MAP
 HUNTERDON COUNTY
 NEW JERSEY

2,000 1,000 0 2,000 4,000 FEET

ABSOLUTE SCALE:
1:24,000

REFERENCE SCALE:
1 IN = 2,000 FT

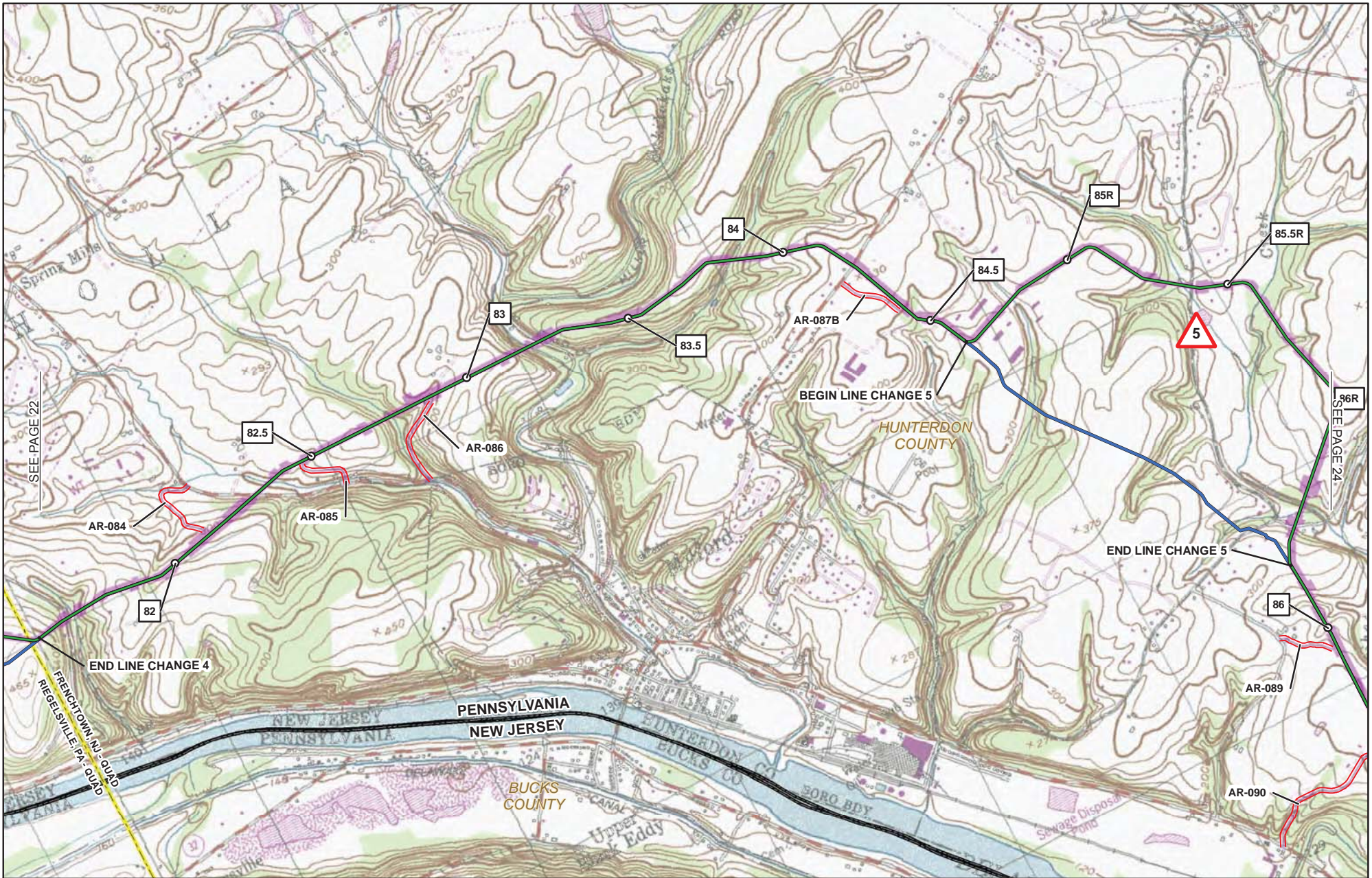

- 1 MILE POST (SEPTEMBER 2015 FILING)
- 1R MILE POST (STATION EQUATION DUE TO RE-ROUTE)
- 1 LINE CHANGE NO. (POST SEPTEMBER 2015 FERC FILING)
- PROPOSED PERMANENT ABOVE GROUND FACILITY
- PROPOSED PENNEAST PIPELINE CENTERLINE
- PROPOSED GILBERT LATERAL
- PROPOSED LAMBERTVILLE LATERAL
- PROPOSED HELLERTOWN LATERAL

- PREVIOUSLY FILED ROUTE (SEPTEMBER 2015)
- PROPOSED PERMANENT ACCESS ROAD
- PROPOSED TEMPORARY ACCESS ROAD
- PROPOSED CONSTRUCTION LIMIT
- PROPOSED STAGING AREA
- PROPOSED WAREYARD
- PENNSYLVANIA STATE GAMELAND
- COUNTY BOUNDARY
- STATE BOUNDARY
- USGS QUADRANGLE BOUNDARY

PENNEAST PIPELINE PROJECT
USGS QUADRANGLE MAP
HUNTERDON COUNTY
NEW JERSEY

2,000 1,000 0 2,000 4,000 FEET

ABSOLUTE SCALE:
1:24,000

REFERENCE SCALE:
1 IN = 2,000 FT

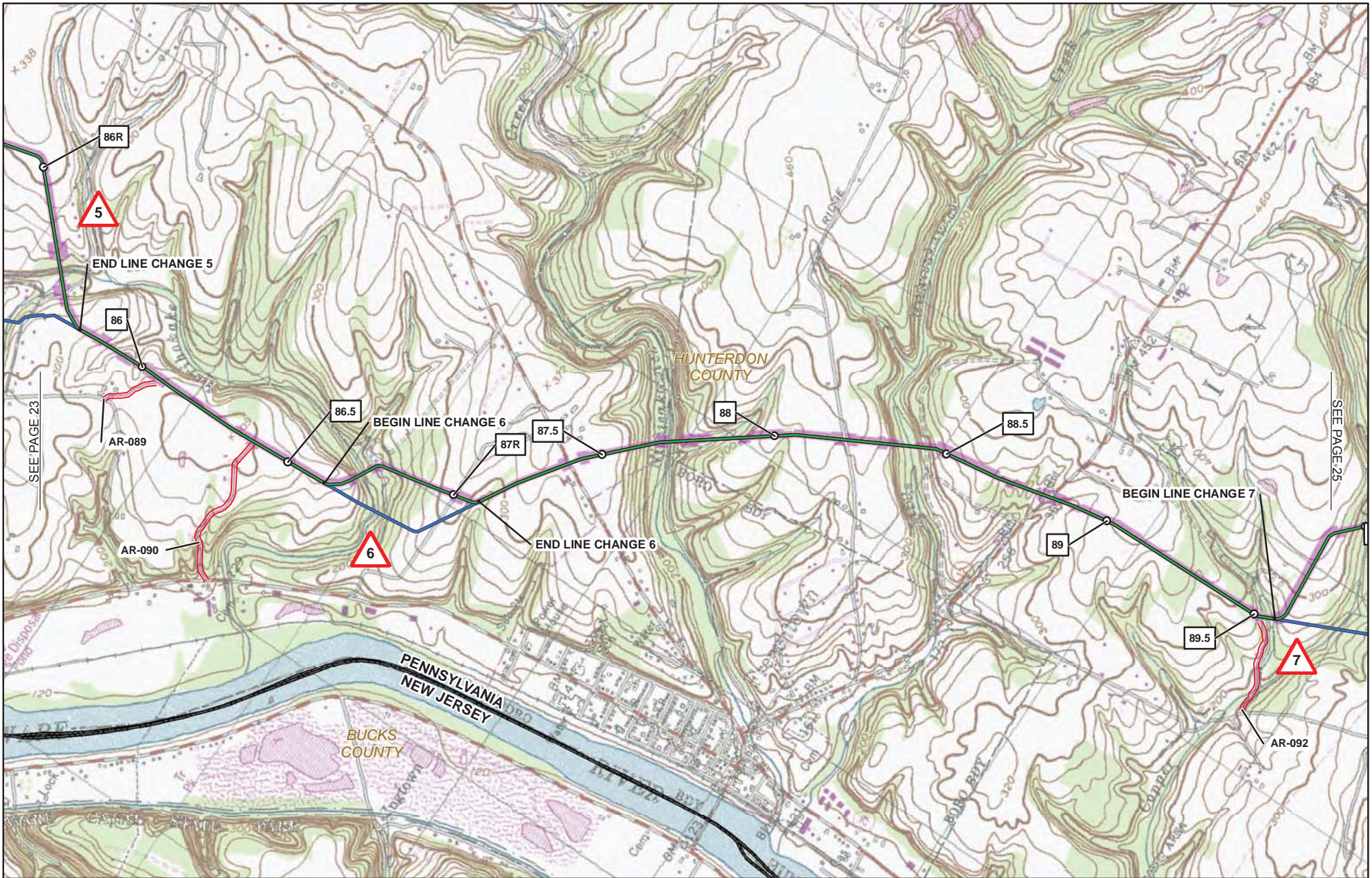

- 1** MILE POST (SEPTEMBER 2015 FILING)
- 1R** MILE POST (STATION EQUATION DUE TO RE-ROUTE)
- 1** LINE CHANGE NO. (POST SEPTEMBER 2015 FERC FILING)
- PROPOSED PERMANENT ABOVE GROUND FACILITY
- PROPOSED PENNEAST PIPELINE CENTERLINE
- PROPOSED GILBERT LATERAL
- PROPOSED LAMBERTVILLE LATERAL
- PROPOSED HELLERTOWN LATERAL

- PREVIOUSLY FILED ROUTE (SEPTEMBER 2015)
- PROPOSED PERMANENT ACCESS ROAD
- PROPOSED TEMPORARY ACCESS ROAD
- PROPOSED CONSTRUCTION LIMIT
- PROPOSED STAGING AREA
- PROPOSED WAREYARD
- PENNSYLVANIA STATE GAMELAND
- COUNTY BOUNDARY
- STATE BOUNDARY
- USGS QUADRANGLE BOUNDARY

PENNEAST PIPELINE PROJECT
USGS QUADRANGLE MAP
HUNTERDON COUNTY
NEW JERSEY

2,000 1,000 0 2,000 4,000 FEET

N

 S

ABSOLUTE SCALE:
1:24,000

REFERENCE SCALE:
1 IN = 2,000 FT

SEE PAGE 23

SEE PAGE 25

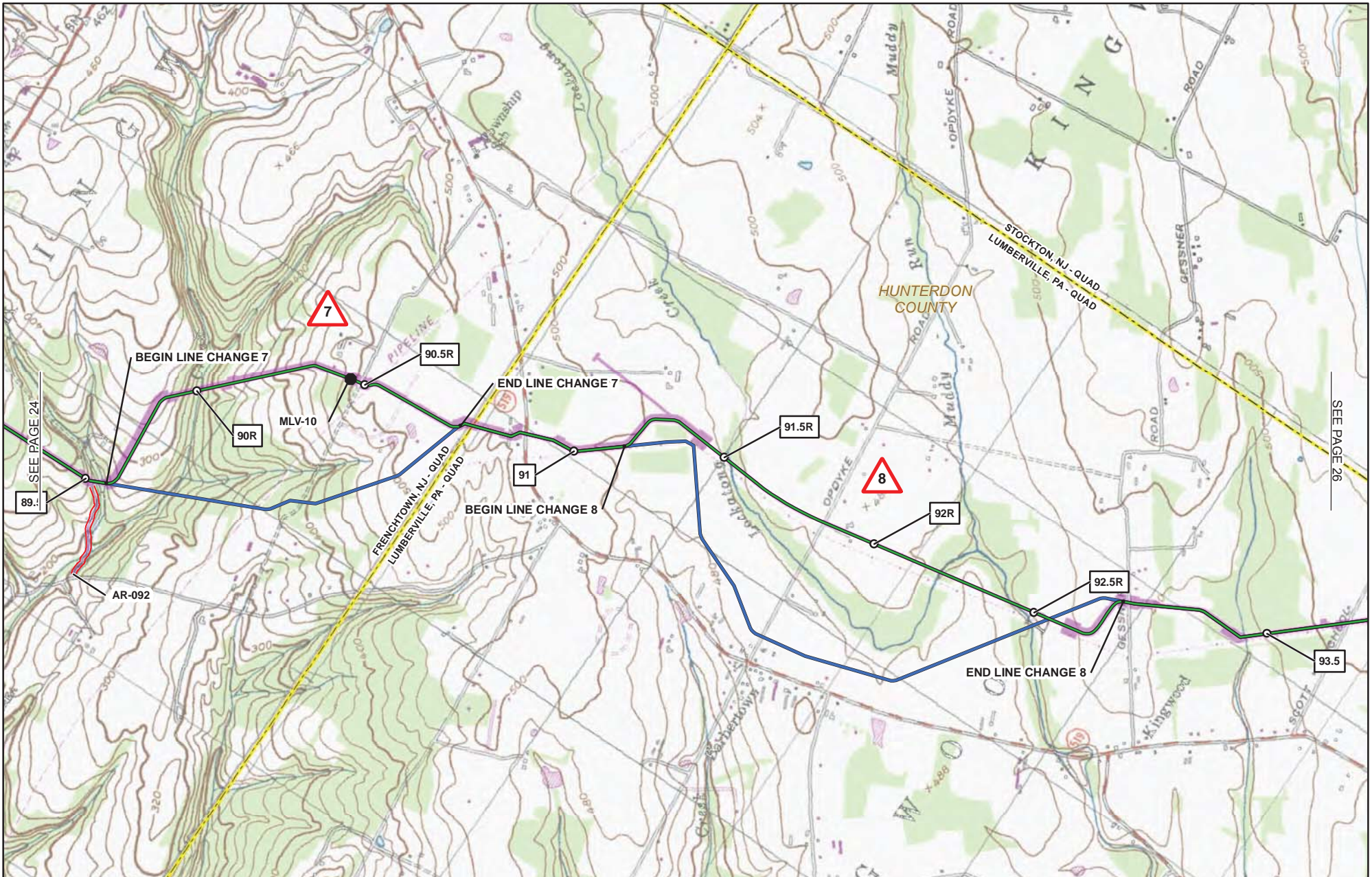

- 1** MILE POST (SEPTEMBER 2015 FILING)
- 1R** MILE POST (STATION EQUATION DUE TO RE-ROUTE)
- ▲** LINE CHANGE NO. (POST SEPTEMBER 2015 FERC FILING)
- PROPOSED PERMANENT ABOVE GROUND FACILITY
- PROPOSED PENNEAST PIPELINE CENTERLINE
- PROPOSED GILBERT LATERAL
- PROPOSED LAMBERTVILLE LATERAL
- PROPOSED HELLERTOWN LATERAL

- PREVIOUSLY FILED ROUTE (SEPTEMBER 2015)
- PROPOSED PERMANENT ACCESS ROAD
- PROPOSED TEMPORARY ACCESS ROAD
- PROPOSED CONSTRUCTION LIMIT
- PROPOSED STAGING AREA
- PROPOSED WAREYARD
- PENNSYLVANIA STATE GAMELAND
- COUNTY BOUNDARY
- STATE BOUNDARY
- USGS QUADRANGLE BOUNDARY

PENNEAST PIPELINE PROJECT
USGS QUADRANGLE MAP
HUNTERDON COUNTY
NEW JERSEY

2,000 1,000 0 2,000 4,000 FEET

ABSOLUTE SCALE:
 1:24,000
 REFERENCE SCALE:
 1 IN = 2,000 FT

SEE PAGE 24

SEE PAGE 26

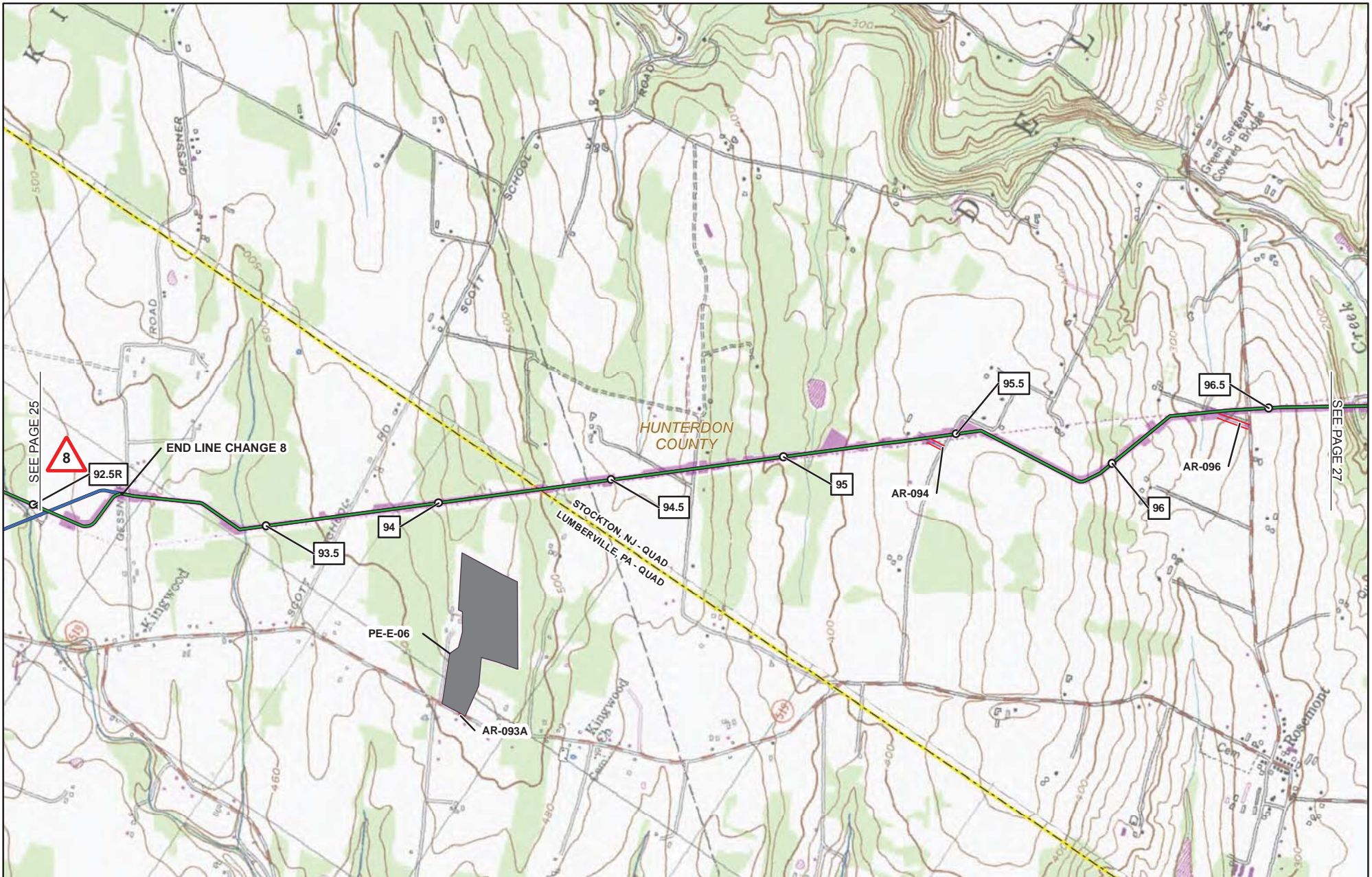

- 1** MILE POST (SEPTEMBER 2015 FILING)
- 1R** MILE POST (STATION EQUATION DUE TO RE-ROUTE)
- △** LINE CHANGE NO. (POST SEPTEMBER 2015 FERC FILING)
- PROPOSED PERMANENT ABOVE GROUND FACILITY
- PROPOSED PENNEAST PIPELINE CENTERLINE
- PROPOSED GILBERT LATERAL
- PROPOSED LAMBERTVILLE LATERAL
- PROPOSED HELLERTOWN LATERAL

- PREVIOUSLY FILED ROUTE (SEPTEMBER 2015)
- PROPOSED PERMANENT ACCESS ROAD
- PROPOSED TEMPORARY ACCESS ROAD
- PROPOSED CONSTRUCTION LIMIT
- PROPOSED STAGING AREA
- PROPOSED WAREYARD
- PENNSYLVANIA STATE GAMELAND
- COUNTY BOUNDARY
- STATE BOUNDARY
- USGS QUADRANGLE BOUNDARY

PENNEAST PIPELINE PROJECT
USGS QUADRANGLE MAP
HUNTERDON COUNTY
NEW JERSEY

2,000 1,000 0 2,000 4,000 FEET

ABSOLUTE SCALE:
 1:24,000
 REFERENCE SCALE:
 1 IN = 2,000 FT

SEE PAGE 25

SEE PAGE 27

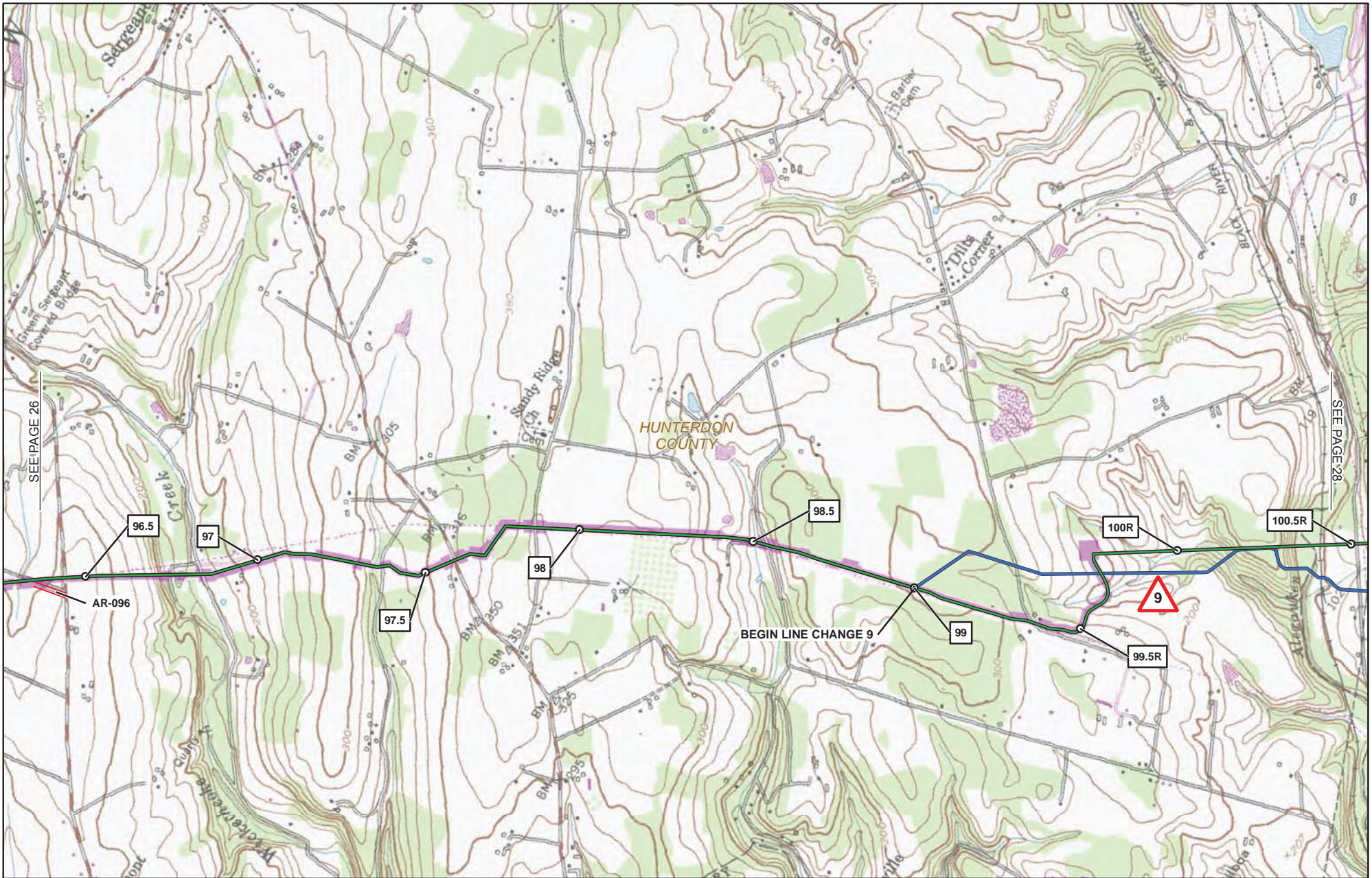

- 1 MILE POST (SEPTEMBER 2015 FILING)
- 1R MILE POST (STATION EQUATION DUE TO RE-ROUTE)
- ▲ LINE CHANGE NO. (POST SEPTEMBER 2015 FERC FILING)
- PROPOSED PERMANENT ABOVE GROUND FACILITY
- PROPOSED PENNEAST PIPELINE CENTERLINE
- PROPOSED GILBERT LATERAL
- PROPOSED LAMBERTVILLE LATERAL
- PROPOSED HELLERTOWN LATERAL

- PREVIOUSLY FILED ROUTE (SEPTEMBER 2015)
- PROPOSED PERMANENT ACCESS ROAD
- PROPOSED TEMPORARY ACCESS ROAD
- PROPOSED CONSTRUCTION LIMIT
- PROPOSED STAGING AREA
- PROPOSED WAREYARD
- PENNSYLVANIA STATE GAMELAND
- COUNTY BOUNDARY
- STATE BOUNDARY
- USGS QUADRANGLE BOUNDARY

PENNEAST PIPELINE PROJECT
USGS QUADRANGLE MAP
HUNTERDON COUNTY
NEW JERSEY

2,000 1,000 0 2,000 4,000 FEET

ABSOLUTE SCALE:
 1:24,000
 REFERENCE SCALE:
 1 IN = 2,000 FT

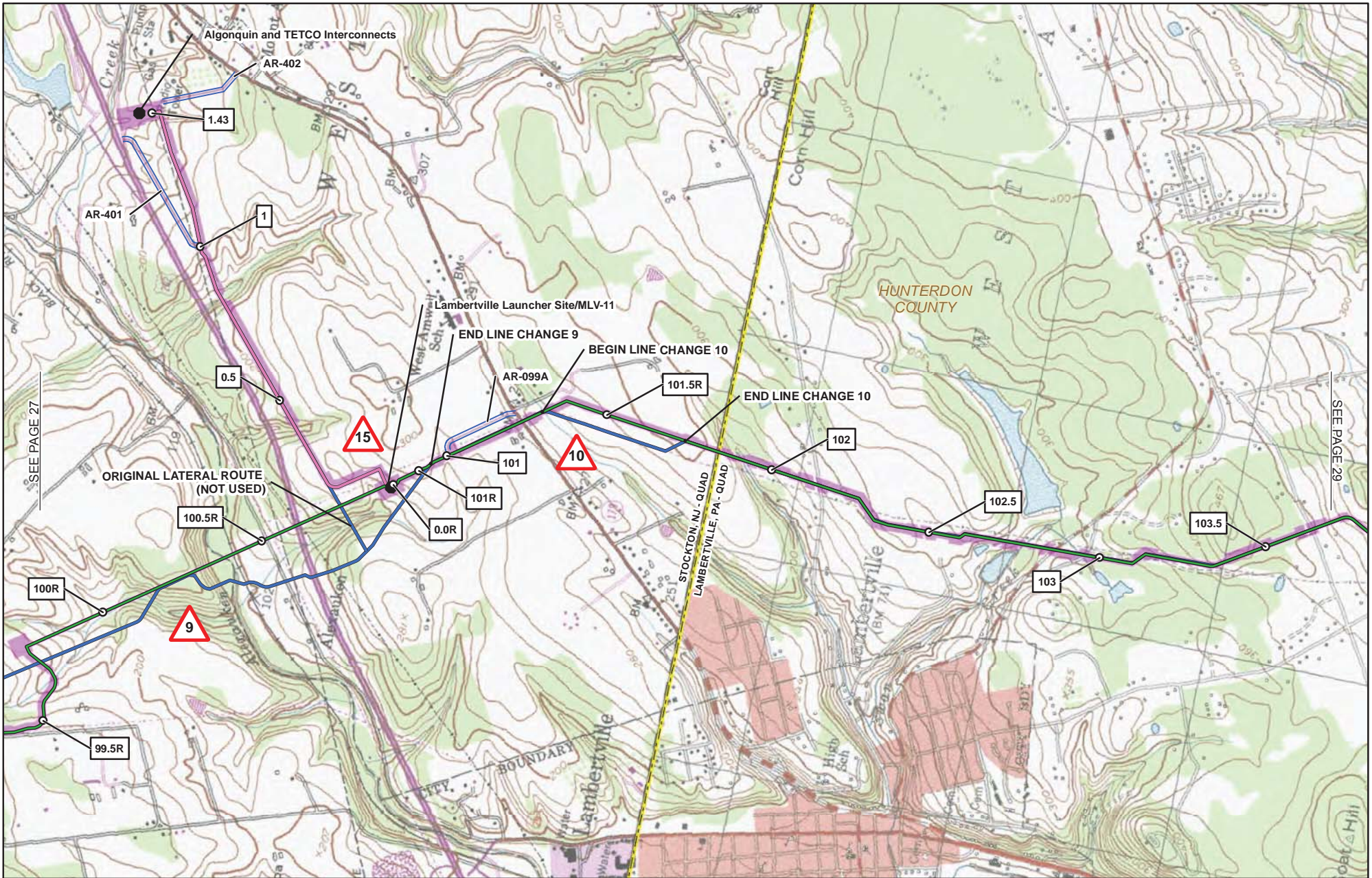

- 1 MILE POST (SEPTEMBER 2015 FILING)
- 1R MILE POST (STATION EQUATION DUE TO RE-ROUTE)
- 15 LINE CHANGE NO. (POST SEPTEMBER 2015 FERC FILING)
- PROPOSED PERMANENT ABOVE GROUND FACILITY
- PROPOSED PENNEAST PIPELINE CENTERLINE
- PROPOSED GILBERT LATERAL
- PROPOSED LAMBERTVILLE LATERAL
- PROPOSED HELLERTOWN LATERAL

- PREVIOUSLY FILED ROUTE (SEPTEMBER 2015)
- PROPOSED PERMANENT ACCESS ROAD
- PROPOSED TEMPORARY ACCESS ROAD
- PROPOSED CONSTRUCTION LIMIT
- PROPOSED STAGING AREA
- PROPOSED WAREYARD
- PA PENNSYLVANIA STATE GAMELAND
- NJ COUNTY BOUNDARY
- PA-NJ STATE BOUNDARY
- STOCKTON, NJ - QUAD USGS QUADRANGLE BOUNDARY

PENNEAST PIPELINE PROJECT
USGS QUADRANGLE MAP
HUNTERDON COUNTY
NEW JERSEY

2,000 1,000 0 2,000 4,000 FEET

ABSOLUTE SCALE:
 1:24,000
 REFERENCE SCALE:
 1 IN = 2,000 FT

SEE PAGE 27

SEE PAGE 29

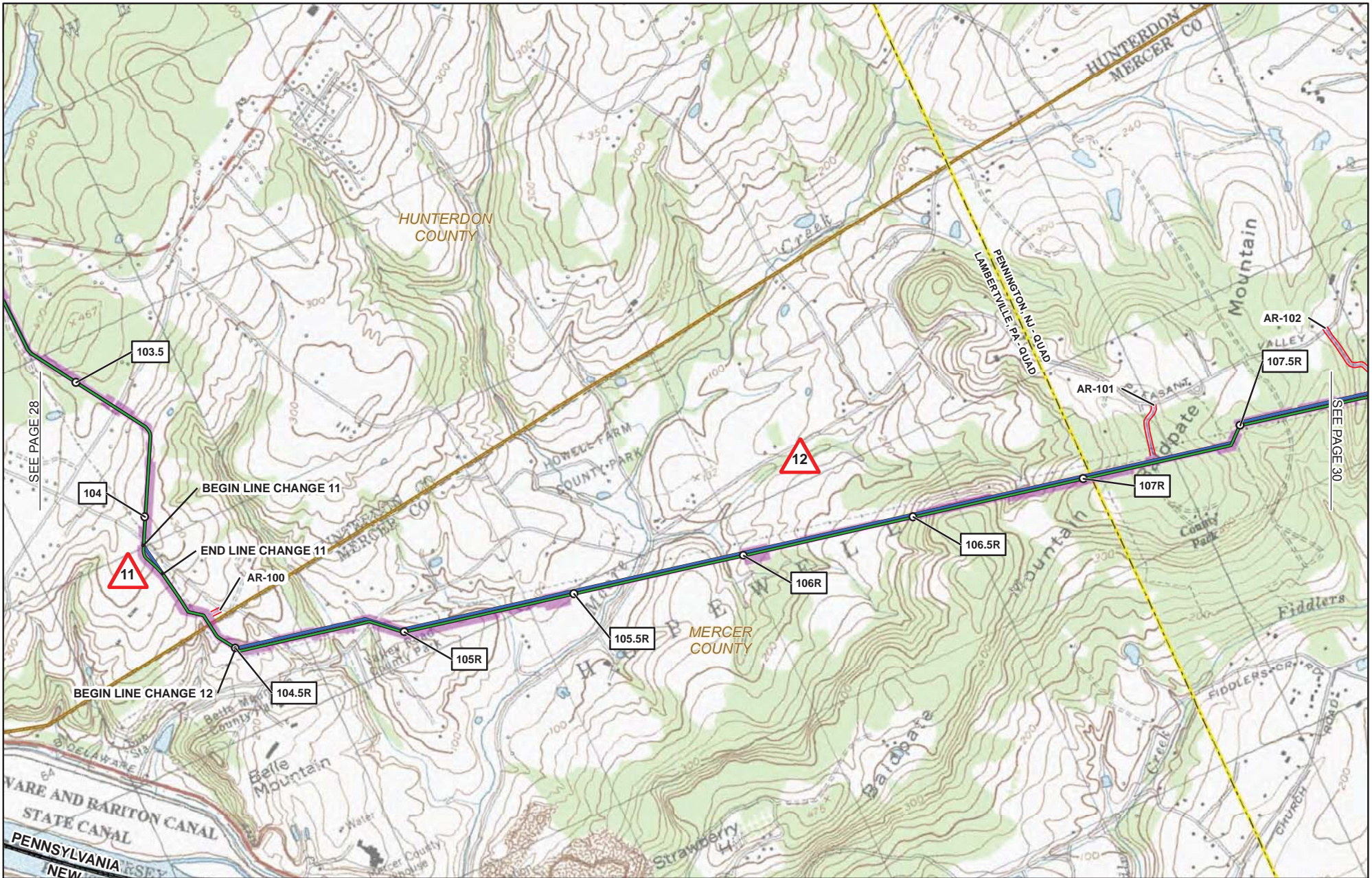

- 1 MILE POST (SEPTEMBER 2015 FILING)
- 1R MILE POST (STATION EQUATION DUE TO RE-ROUTE)
- 1 LINE CHANGE NO. (POST SEPTEMBER 2015 FERC FILING)
- PROPOSED PERMANENT ABOVE GROUND FACILITY
- PROPOSED PENNEAST PIPELINE CENTERLINE
- PROPOSED GILBERT LATERAL
- PROPOSED LAMBERTVILLE LATERAL
- PROPOSED HELLERTOWN LATERAL

- PREVIOUSLY FILED ROUTE (SEPTEMBER 2015)
- PROPOSED PERMANENT ACCESS ROAD
- PROPOSED TEMPORARY ACCESS ROAD
- PROPOSED CONSTRUCTION LIMIT
- PROPOSED STAGING AREA
- PROPOSED WAREYARD
- PENNSYLVANIA STATE GAMELAND
- COUNTY BOUNDARY
- STATE BOUNDARY
- USGS QUADRANGLE BOUNDARY

PENNEAST PIPELINE PROJECT
USGS QUADRANGLE MAP
HUNTERDON & MERCER COUNTIES
NEW JERSEY

2,000 1,000 0 2,000 4,000 FEET

ABSOLUTE SCALE: 1:24,000
REFERENCE SCALE: 1 IN = 2,000 FT

SEE PAGE 30

SEE PAGE 28

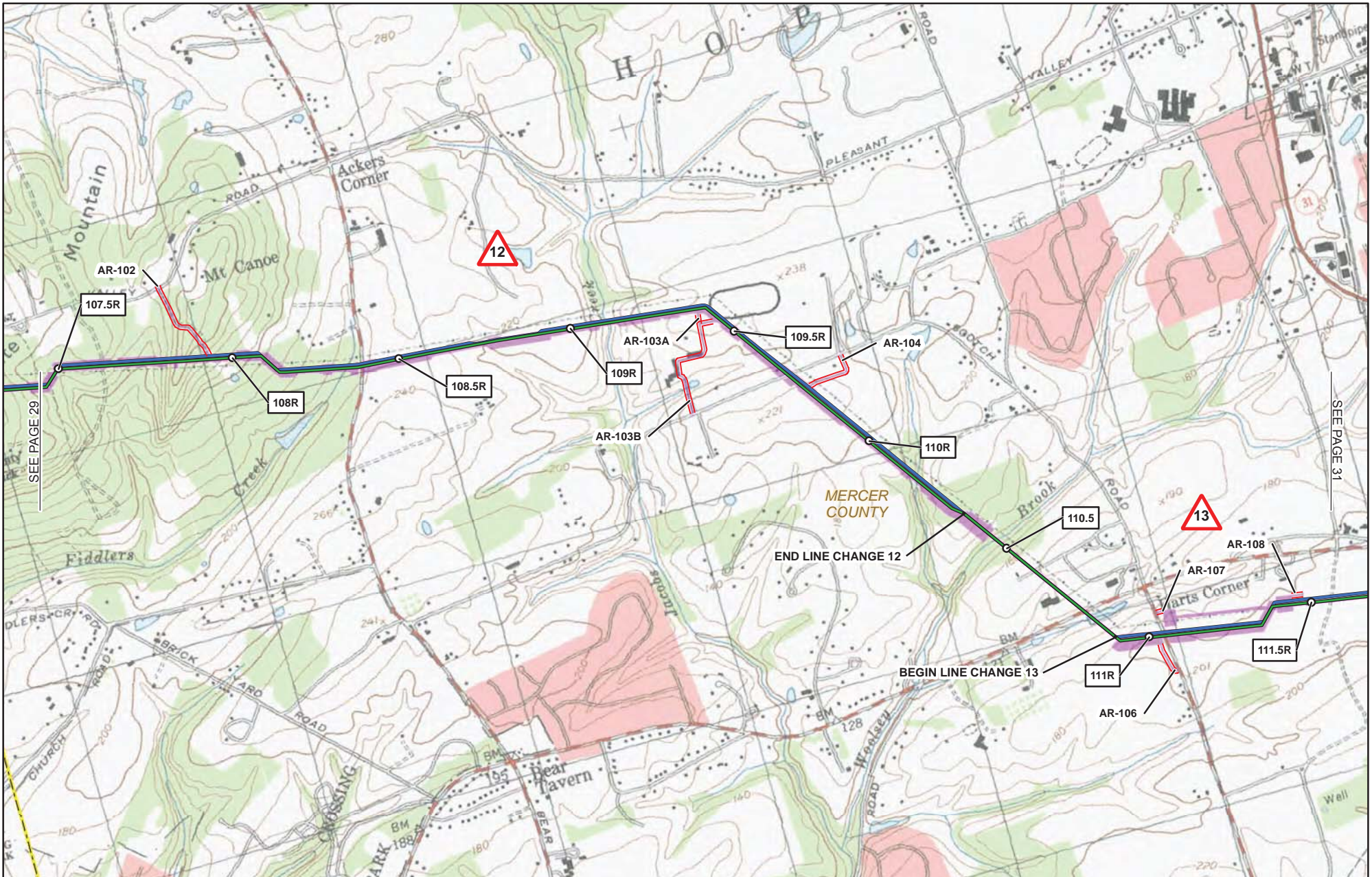

1 MILE POST (SEPTEMBER 2015 FILING)

1R MILE POST (STATION EQUATION DUE TO RE-ROUTE)

▲ LINE CHANGE NO. (POST SEPTEMBER 2015 FERC FILING)

● PROPOSED PERMANENT ABOVE GROUND FACILITY

— PROPOSED PENNEAST PIPELINE CENTERLINE

— PROPOSED GILBERT LATERAL

— PROPOSED LAMBERTVILLE LATERAL

— PROPOSED HELLERTOWN LATERAL

— PREVIOUSLY FILED ROUTE (SEPTEMBER 2015)

— PROPOSED PERMANENT ACCESS ROAD

— PROPOSED TEMPORARY ACCESS ROAD

— PROPOSED CONSTRUCTION LIMIT

— PROPOSED STAGING AREA

— PROPOSED WAREYARD

— PENNSYLVANIA STATE GAMELAND

— COUNTY BOUNDARY

— STATE BOUNDARY

— USGS QUADRANGLE BOUNDARY

PENNEAST PIPELINE PROJECT

USGS QUADRANGLE MAP

MERCER COUNTY
NEW JERSEY



ABSOLUTE SCALE:
1:24,000

REFERENCE SCALE:
1 IN = 2,000 FT

SEE PAGE 29

SEE PAGE 31

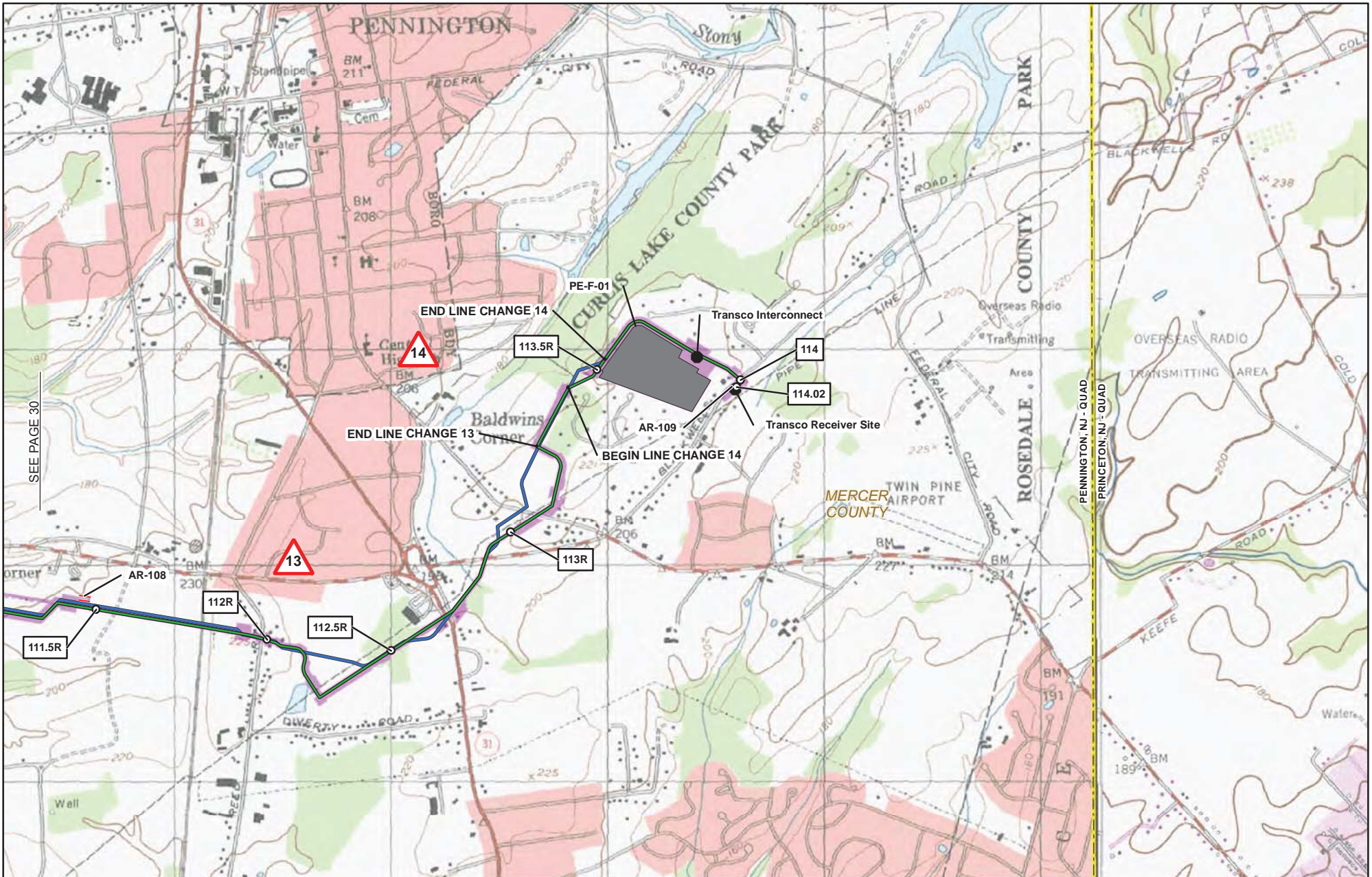

SEE PAGE 30

- 1 MILE POST (SEPTEMBER 2015 FILING)
- 1R MILE POST (STATION EQUATION DUE TO RE-ROUTE)
- ▲ LINE CHANGE NO. (POST SEPTEMBER 2015 FERC FILING)
- PROPOSED PERMANENT ABOVE GROUND FACILITY
- PROPOSED PENNEAST PIPELINE CENTERLINE
- PROPOSED GILBERT LATERAL
- PROPOSED LAMBERTVILLE LATERAL
- PROPOSED HELLERTOWN LATERAL
- PREVIOUSLY FILED ROUTE (SEPTEMBER 2015)
- PROPOSED PERMANENT ACCESS ROAD
- PROPOSED TEMPORARY ACCESS ROAD
- PROPOSED CONSTRUCTION LIMIT
- PROPOSED STAGING AREA
- PROPOSED WAREYARD
- PENNSYLVANIA STATE GAMELAND
- COUNTY BOUNDARY
- STATE BOUNDARY
- USGS QUADRANGLE BOUNDARY

PENNEAST PIPELINE PROJECT
USGS QUADRANGLE MAP
MERCER COUNTY
NEW JERSEY

2,000 1,000 0 2,000 4,000 FEET

N
W E
S

ABSOLUTE SCALE:
1:24,000

REFERENCE SCALE:
1 IN = 2,000 FT

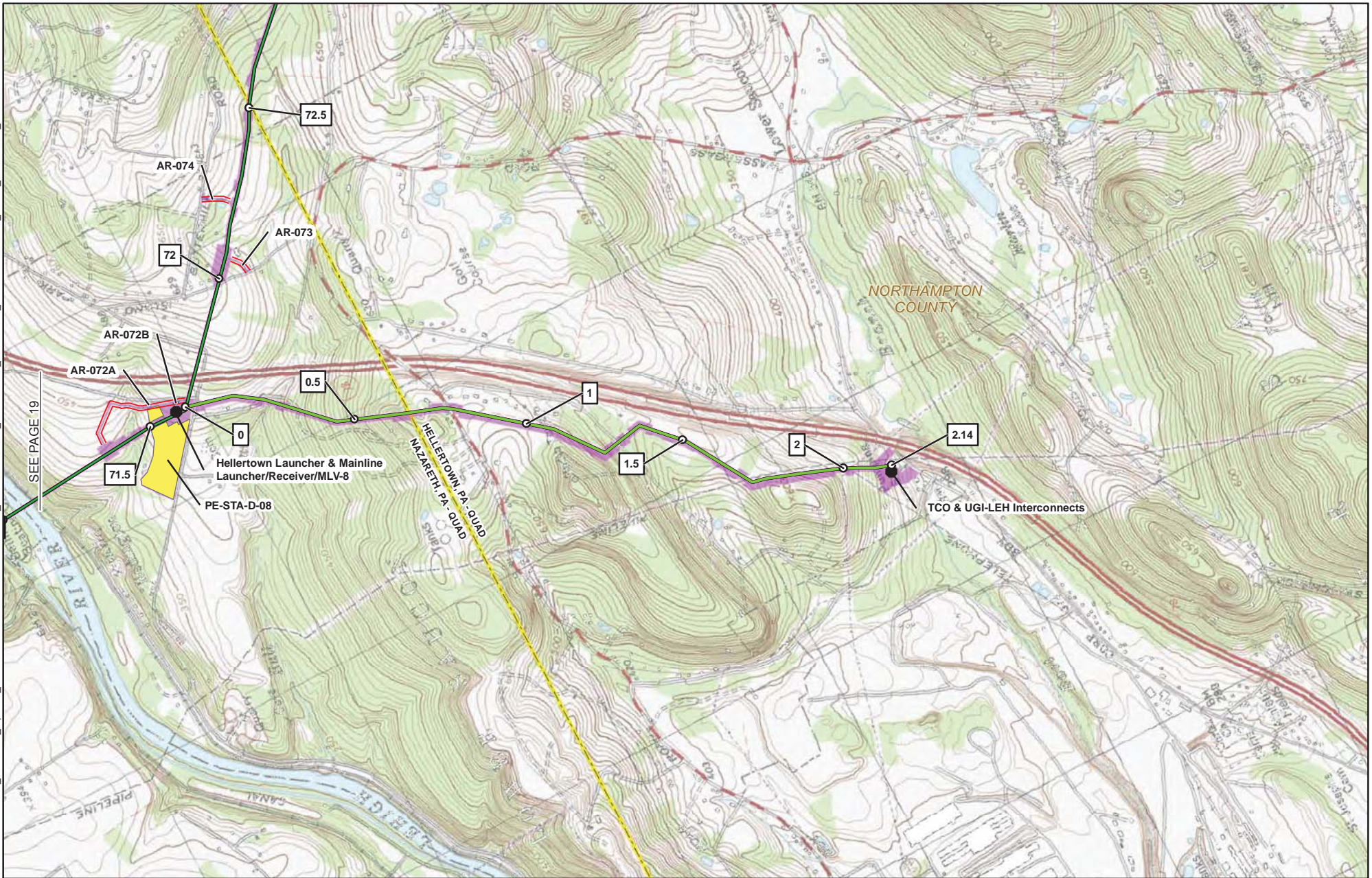

- 1** MILE POST (SEPTEMBER 2015 FILING)
- 1R** MILE POST (STATION EQUATION DUE TO RE-ROUTE)
- ▲** LINE CHANGE NO. (POST SEPTEMBER 2015 FERC FILING)
- PROPOSED PERMANENT ABOVE GROUND FACILITY
- PROPOSED PENNEAST PIPELINE CENTERLINE
- PROPOSED GILBERT LATERAL
- PROPOSED LAMBERTVILLE LATERAL
- PROPOSED HELLERTOWN LATERAL

- PREVIOUSLY FILED ROUTE (SEPTEMBER 2015)
- PROPOSED PERMANENT ACCESS ROAD
- PROPOSED TEMPORARY ACCESS ROAD
- PROPOSED CONSTRUCTION LIMIT
- PROPOSED STAGING AREA
- PROPOSED WAREYARD
- PENNSYLVANIA STATE GAMELAND
- COUNTY BOUNDARY
- STATE BOUNDARY
- USGS QUADRANGLE BOUNDARY

PENNEAST PIPELINE PROJECT
USGS QUADRANGLE MAP
 NORTHAMPTON COUNTY
 PENNSYLVANIA

2,000 1,000 0 2,000 4,000 FEET

ABSOLUTE SCALE:
1:24,000

REFERENCE SCALE:
1 IN = 2,000 FT

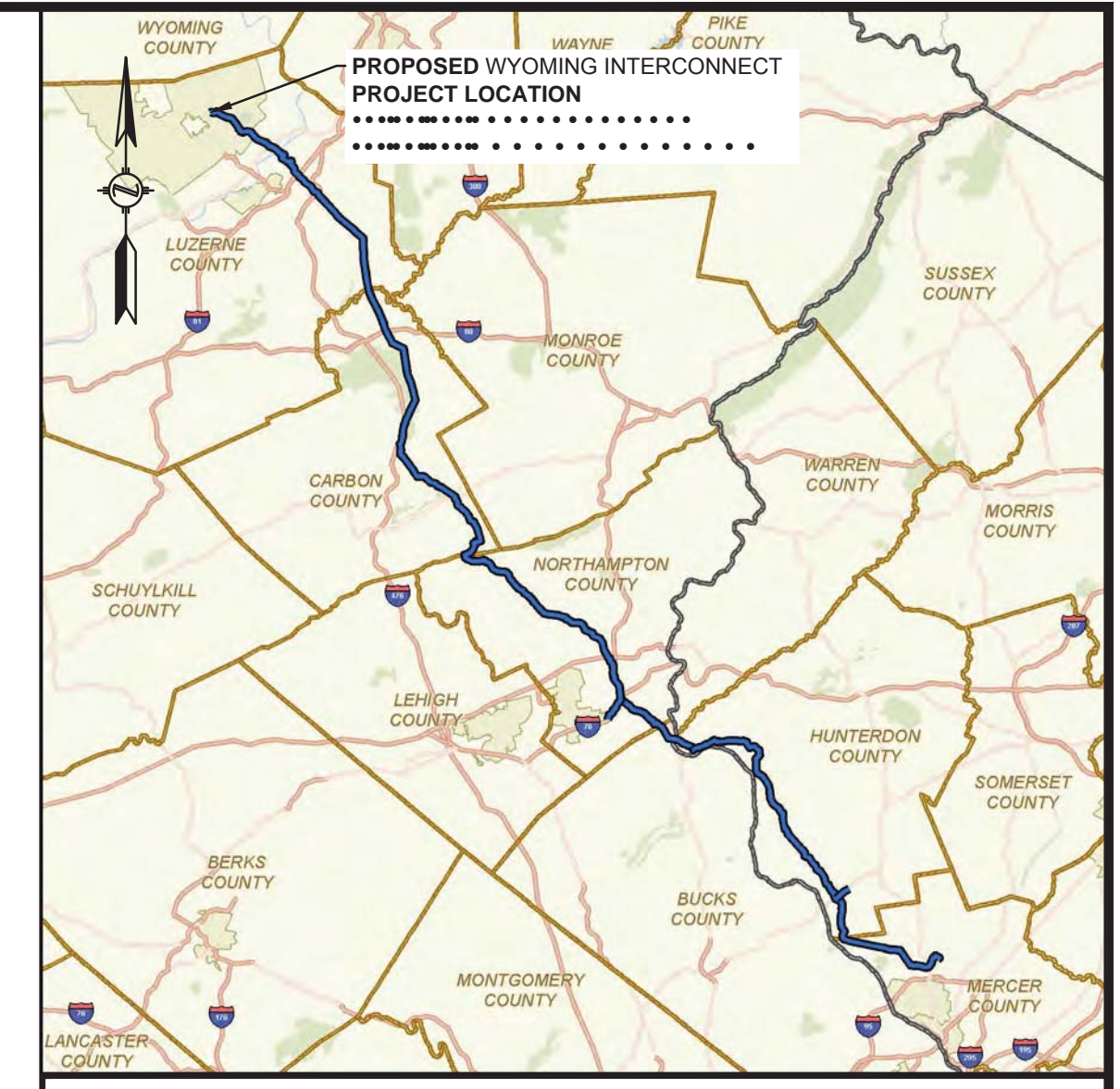
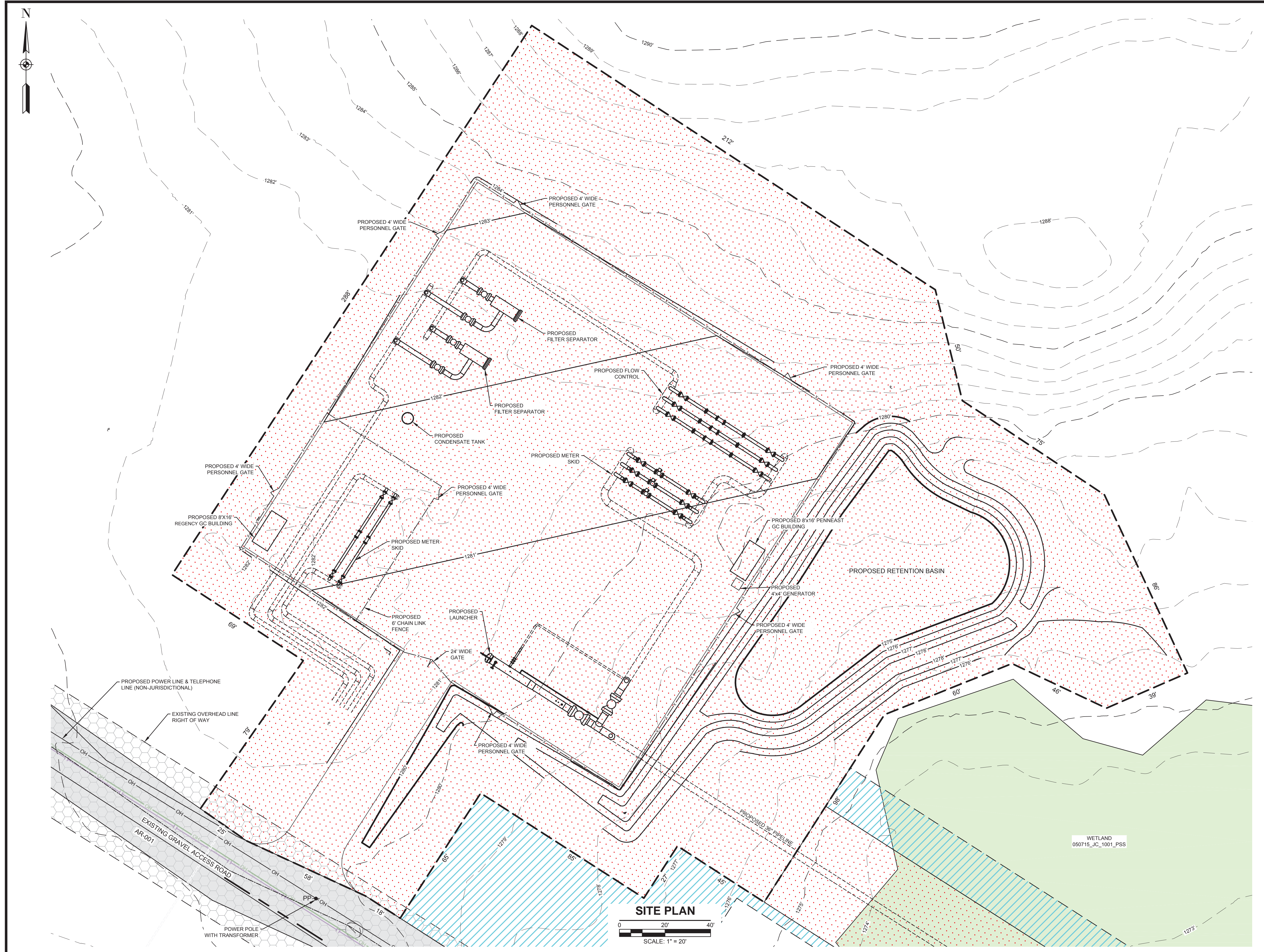

LOCATION MAP

Slate of Pennsylvania
County of Luzerne

LEGENDS

PROPOSED

- PROPOSED BELOW GROUND LINE
- PROPOSED ABOVE GROUND LINE
- PROPOSED PERMANENT EASEMENT
- TEMPORARY WORKSPACE
- ADDITIONAL TEMPORARY WORKSPACE
- PROPOSED ABOVE GROUND FACILITY
- ROCK CONSTRUCTION ENTRANCE
- PROPOSED PIPEYARD
- PROPOSED STAGING AREA
- PROPOSED FENCE
- ACCESS ROAD
- PROPOSED MAJOR CONTOURS
- PROPOSED MINOR CONTOURS

EXISTING

- EXISTING PIPELINE/SITE
- PROPERTY LINE
- STREAM (PUBLIC)
- STREAM (DELINEATED)
- EXISTING MAJOR CONTOURS
- EXISTING MINOR CONTOURS
- EXISTING PIPELINE
- EXISTING OVERHEAD LINE
- WETLAND (PUBLIC)
- WETLAND (DELINEATED)
- WETLAND (AGRICULTURAL MODIFIED)
- EXISTING ROAD CENTERLINE
- EXISTING FENCE
- EXISTING UTILITY EASEMENT
- LINE LIST NUMBER
- WATERBODY (DELINEATED)
- WATERBODY (PUBLIC)

NOTES:

- EXISTING CONTOURS SHOWN WERE SURVEYED BY HMM DURING 2015 AND 2016. IN AREAS AS SPECIFIED ON PLAN ADDITIONAL EXISTING CONTOURS WERE PROVIDED BY PICTOMETRY, 2015.
- EXISTING UTILITIES SHOWN WERE SURVEYED BY HMM AND DIGITIZED FROM IMAGERY. ALL LOCATIONS ARE APPROXIMATE AND SHALL BE FIELD VERIFIED BY CONTRACTOR.

REFERENCE DRAWINGS	
DWG. NO.	TITLE
000-03-03-001	ACCESS ROAD DETAIL
000-03-01-001	ALIGNMENT SHEET

REVISIONS					
NO.	REVISIONS	DATE	DRAWN	CK	APPR
A	ISSUED FOR DRAFT RESOURCE REPORT 1	11/4/2014	QPS	QPS	QPS
B	PRELIMINARY ISSUE	12/17/2014	QPS	QPS	QPS
C	FERC DRAFT FILING	4/13/2015	QPS	QPS	QPS
D	FERC FINAL FILING	9/23/2015	HMM	HMM	HMM
E	ISSUED FOR BID	10/23/2015	HMM	HMM	HMM
F	SUPPLEMENTAL FERC FILING	03/18/2016	HMM	HMM	HMM

APPROVALS	
DRAWN BY	DATE
HMM	09/23/15
CHECKED BY	DATE
HMM	09/23/15
ENG. APPROVAL	DATE
P.M. APPROVAL	DATE

PREPARED FOR

PREPARED BY

PENNEAST PIPELINE PROJECT		
CIVIL SITE PLAN WYOMING INTERCONNECT LUZERNE COUNTY, PENNSYLVANIA		
SCALE	DRAWING NO.	REVISION
AS SHOWN	020-03-00-001	F

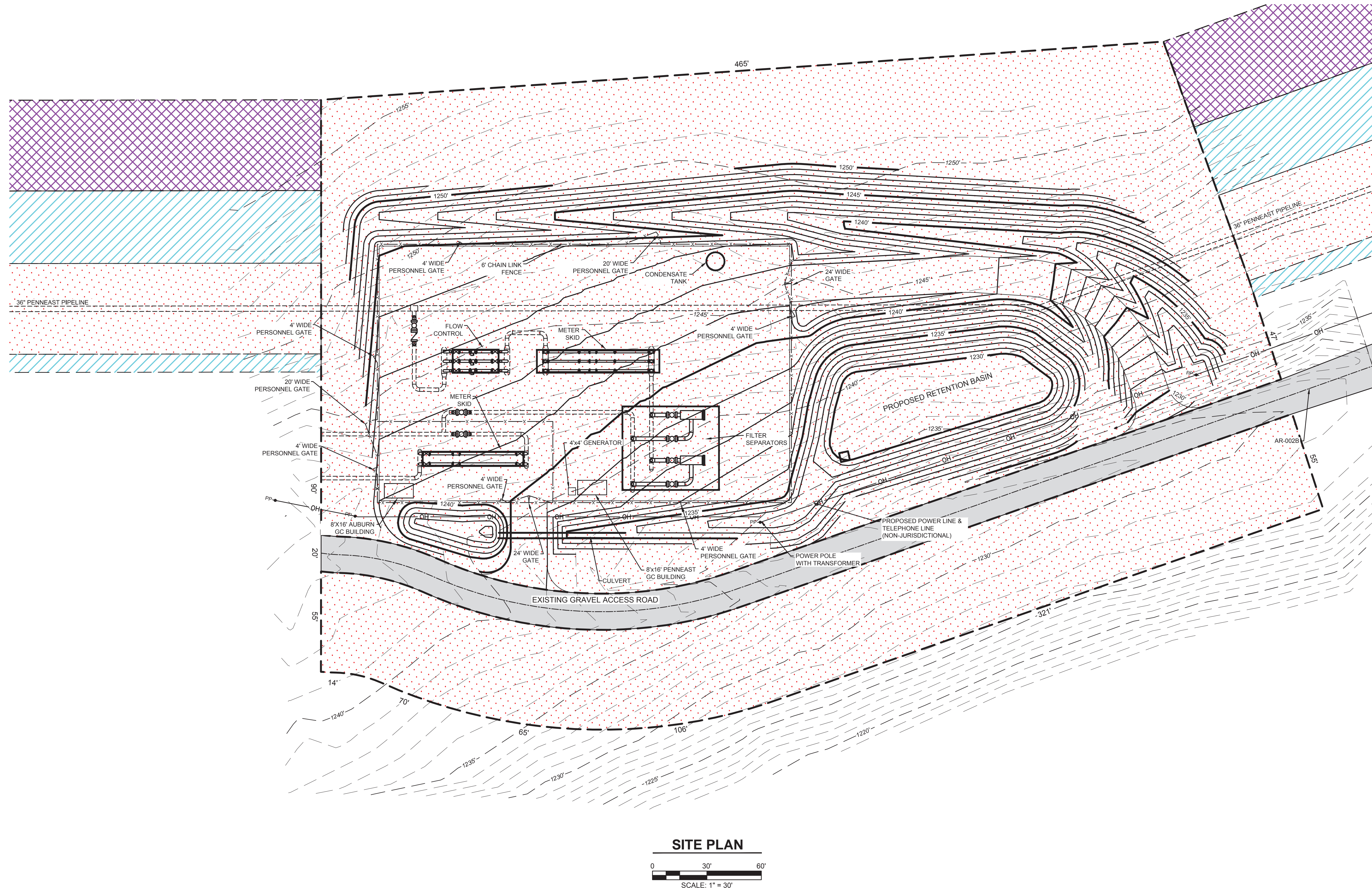

SITE PLAN
 0 30' 60'
 SCALE: 1" = 30'

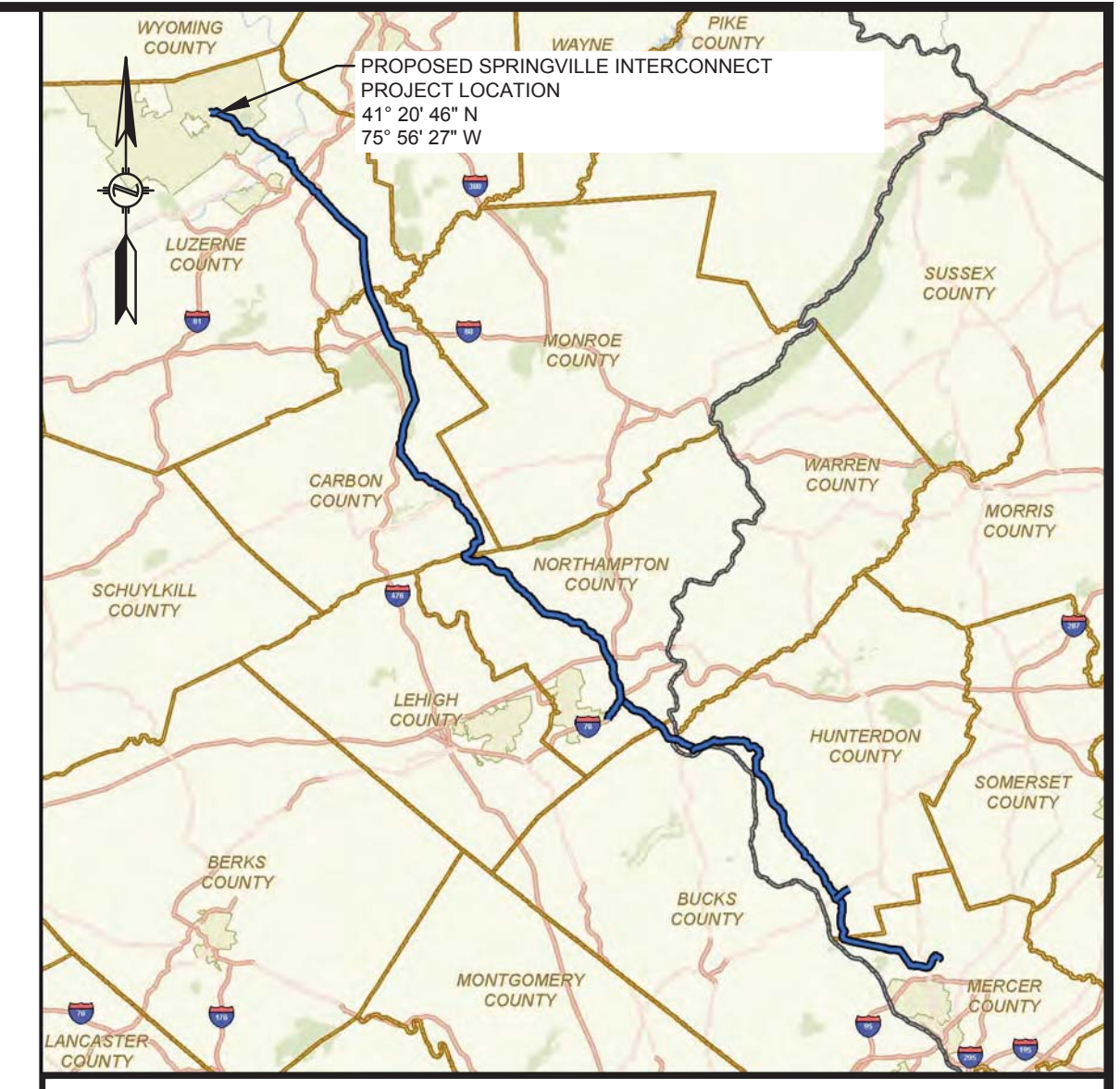

LOCATION MAP
 State of Pennsylvania
 County of Luzerne

LEGENDS

PROPOSED

- PROPOSED BELOW GROUND LINE
- == PROPOSED ABOVE GROUND LINE
- [Red Dotted Pattern] PROPOSED PERMANENT EASEMENT
- [Blue Diagonal Pattern] TEMPORARY WORKSPACE
- [Purple Diagonal Pattern] ADDITIONAL TEMPORARY WORKSPACE
- [Red Dotted Pattern with Outline] PROPOSED ABOVE GROUND FACILITY
- [Black Dotted Pattern] ROCK CONSTRUCTION ENTRANCE
- [Green X Pattern] PROPOSED PIPEYARD
- [Green X Pattern with Outline] PROPOSED STAGING AREA
- x-x-x-x-x- PROPOSED FENCE
- [Grey Line] ACCESS ROAD
- 1265--- PROPOSED MAJOR CONTOURS
- 1261--- PROPOSED MINOR CONTOURS

EXISTING

- EXISTING PIPELINE/SITE
- PROPERTY LINE
- [Blue Dotted Line] STREAM (PUBLIC)
- [Blue Dotted Line] STREAM (DELINEATED)
- 1265--- EXISTING MAJOR CONTOURS
- 1261--- EXISTING MINOR CONTOURS
- EXISTING PIPELINE
- [Green Line with OH] EXISTING OVERHEAD LINE
- [Yellow Arrow] WETLAND (PUBLIC)
- [Green Arrow] WETLAND (DELINEATED)
- [Grey Arrow] WETLAND (AGRICULTURAL MODIFIED)
- EXISTING ROAD CENTERLINE
- x-x-x-x-x- EXISTING FENCE
- [Grey Line] EXISTING UTILITY EASEMENT
- [Circle with PE-LU-052-000] LINE LIST NUMBER
- [Blue Area] WATERBODY (DELINEATED)
- [Dark Blue Area] WATERBODY (PUBLIC)

NOTES:
 1. EXISTING CONTOURS SHOWN WERE SURVEYED BY HMM DURING 2015 AND 2016. IN AREAS AS SPECIFIED ON PLAN ADDITIONAL EXISTING CONTOURS WERE PROVIDED BY PICTOMETRY, 2015 AND SUPPLEMENTED FROM PASDA.
 2. EXISTING UTILITIES SHOWN WERE SURVEYED BY HMM AND DIGITIZED FROM IMAGERY. ALL LOCATIONS ARE APPROXIMATE AND SHALL BE FIELD VERIFIED BY CONTRACTOR.

REFERENCE DRAWINGS		REVISIONS				APPROVALS			
DWG. NO.	TITLE	NO.	REVISIONS	DATE	DRAWN	CK	APPR	DRAWN BY	DATE
000-03-01-001	ALIGNMENT SHEET	A	ISSUED FOR DRAFT RESOURCE REPORT 1	11/4/2014	QPS	QPS	QPS	HMM	09/23/15
000-03-03-002	ACCESS ROAD DETAIL	B	PRELIMINARY ISSUE	12/17/2014	QPS	QPS	QPS	HMM	09/23/15
		C	FERC DRAFT FILING	4/13/2015	QPS	QPS	QPS	HMM	09/23/15
		D	FERC FINAL FILING	9/23/2015	HMM	HMM	HMM	HMM	09/23/15
		E	ISSUED FOR BID	10/23/2015	HMM	HMM	HMM	HMM	09/23/15
		F	SUPPLEMENTAL FERC FILING	03/18/2016	HMM	HMM	HMM	HMM	09/23/15

APPROVALS	
DRAWN BY	DATE
HMM	09/23/15
CHECKED BY	DATE
HMM	09/23/15
ENG. APPROVAL	DATE
P.M. APPROVAL	DATE

PREPARED FOR

 PREPARED BY

PENNEAST PIPELINE PROJECT
 CIVIL SITE PLAN
 SPRINGVILLE INTERCONNECT
 LUZERNE COUNTY, PENNSYLVANIA

SCALE	DRAWING NO.	REVISION
AS SHOWN	021-03-00-001	F

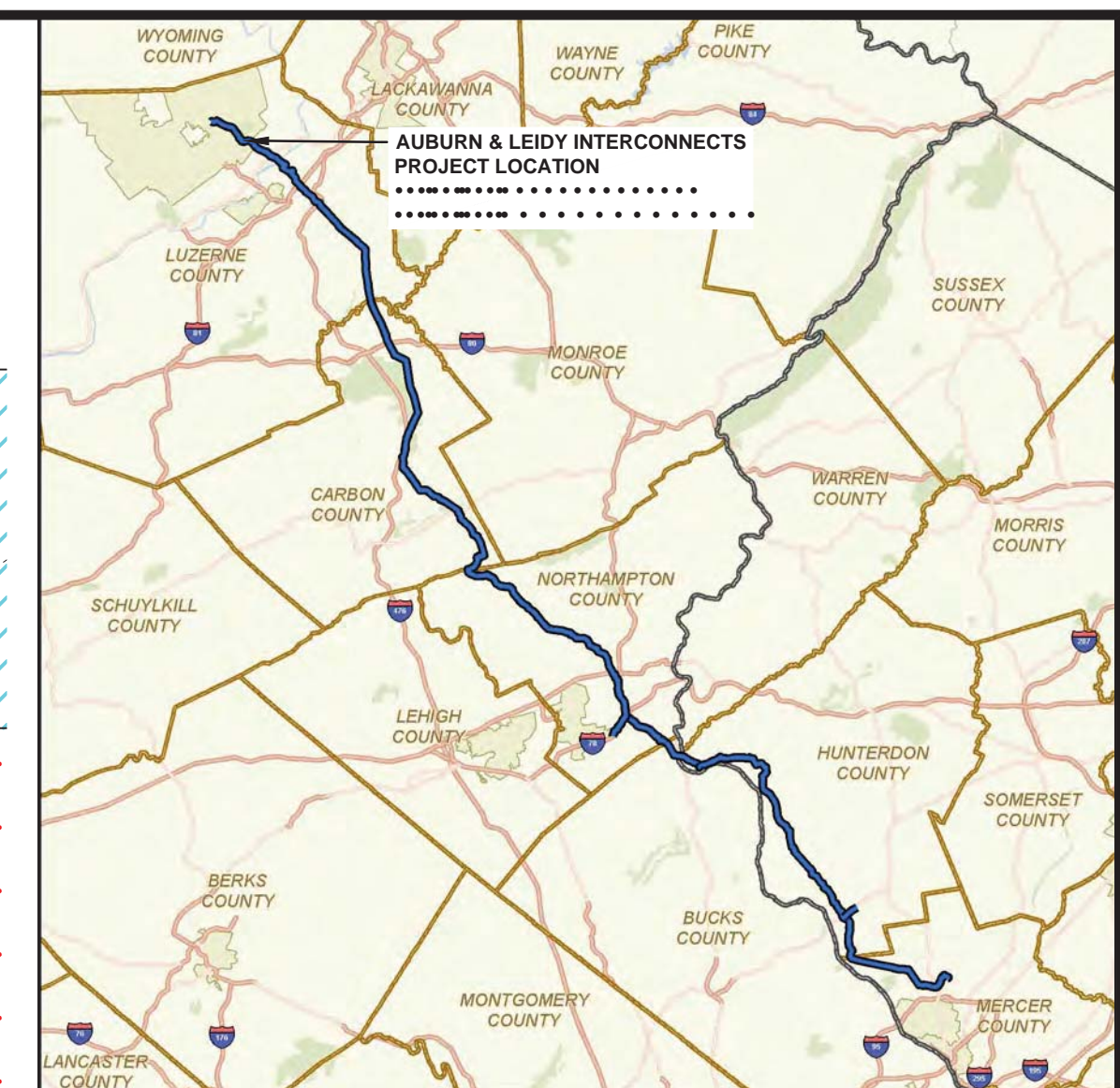
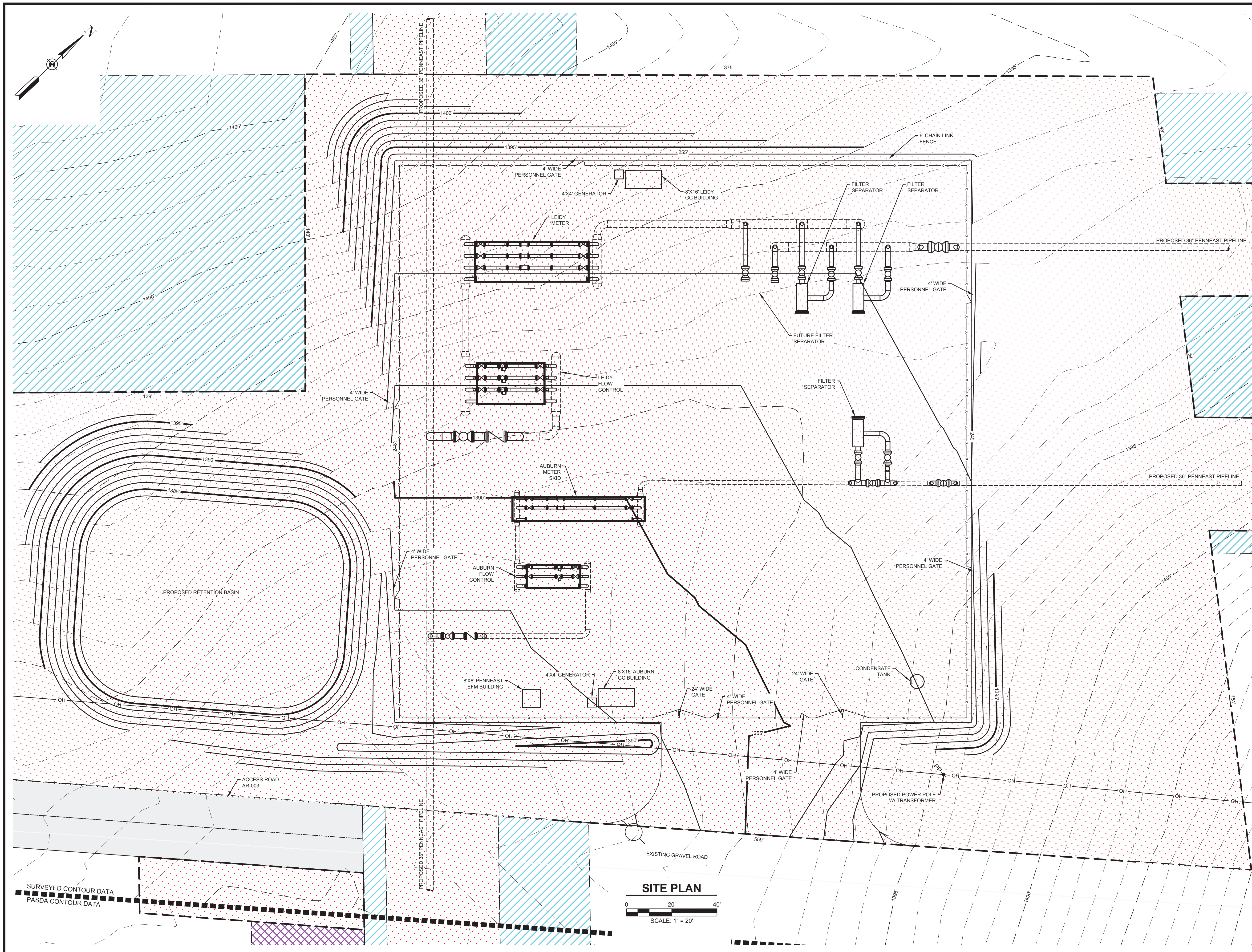

LOCATION MAP
State of Pennsylvania
County of Luzerne

LEGENDS

PROPOSED

- PROPOSED BELOW GROUND LINE
- PROPOSED ABOVE GROUND LINE
- PROPOSED PERMANENT EASEMENT
- TEMPORARY WORKSPACE
- ADDITIONAL TEMPORARY WORKSPACE
- PROPOSED ABOVE GROUND FACILITY
- ROCK CONSTRUCTION ENTRANCE
- PROPOSED PIPEYARD
- PROPOSED STAGING AREA
- PROPOSED FENCE
- ACCESS ROAD
- 1265' PROPOSED MAJOR CONTOURS
- 1261' PROPOSED MINOR CONTOURS

EXISTING

- EXISTING PIPELINE/SITE
- PROPERTY LINE
- STREAM (PUBLIC)
- STREAM (DELINEATED)
- 1265' EXISTING MAJOR CONTOURS
- EXISTING MINOR CONTOURS
- EXISTING PIPELINE
- EXISTING OVERHEAD LINE
- WETLAND (PUBLIC)
- WETLAND (DELINEATED)
- WETLAND (AGRICULTURAL MODIFIED)
- EXISTING ROAD CENTERLINE
- EXISTING FENCE
- EXISTING UTILITY EASEMENT
- PE-LU-052.000 LINE LIST NUMBER
- WATERBODY (DELINEATED)
- WATERBODY (PUBLIC)

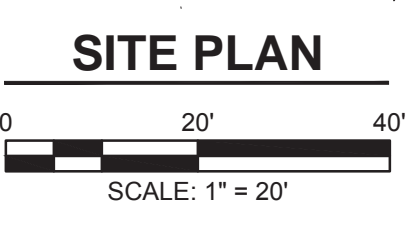

NOTES:
 1. EXISTING CONTOURS SHOWN WERE SURVEYED BY HMM DURING 2015 AND 2016. IN AREAS AS SPECIFIED ON PLAN ADDITIONAL EXISTING CONTOURS WERE PROVIDED BY PICTOMETRY, 2015 AND SUPPLEMENTED FROM PASDA.
 2. EXISTING UTILITIES SHOWN WERE SURVEYED BY HMM AND DIGITIZED FROM IMAGERY. ALL LOCATIONS ARE APPROXIMATE AND SHALL BE FIELD VERIFIED BY CONTRACTOR.

REFERENCE DRAWINGS		REVISIONS				APPROVALS	
DWG. NO.	TITLE	NO.	REVISIONS	DATE	DRAWN	CK	APPR
000-03-01-009	ALIGNMENT SHEET	A	ISSUED FOR DRAFT RESOURCE REPORT 1	11/4/2014	QPS	QPS	QPS
000-03-03-003	ACCESS ROAD DETAIL	B	PRELIMINARY ISSUE	12/17/2014	QPS	QPS	QPS
		C	FERC DRAFT FILING	4/13/2015	QPS	QPS	QPS
		D	FERC FINAL FILING	9/23/2015	HMM	HMM	HMM
		E	ISSUED FOR BID	10/23/2015	HMM	HMM	HMM
		F	SUPPLEMENTAL FERC FILING	03/18/2016	HMM	HMM	HMM

APPROVALS		CLIENT APPROVAL	DATE
DRAWN BY	DATE		
HMM	09/23/15	[Signature]	DATE
CHECKED BY	DATE		
HMM	09/23/15	[Signature]	DATE
ENG. APPROVAL	DATE		
HMM	09/23/15	[Signature]	DATE
P.M. APPROVAL	DATE		

PREPARED FOR
PennEast PIPELINE
 PREPARED BY
Hatch Mott MacDonald

PENNEAST PIPELINE PROJECT		
CIVIL SITE PLAN		
AUBURN & LEIDY INTERCONNECTS		
LUZERNE COUNTY, PENNSYLVANIA		
SCALE	DRAWING NO.	REVISION
AS SHOWN	022-03-00-001	F

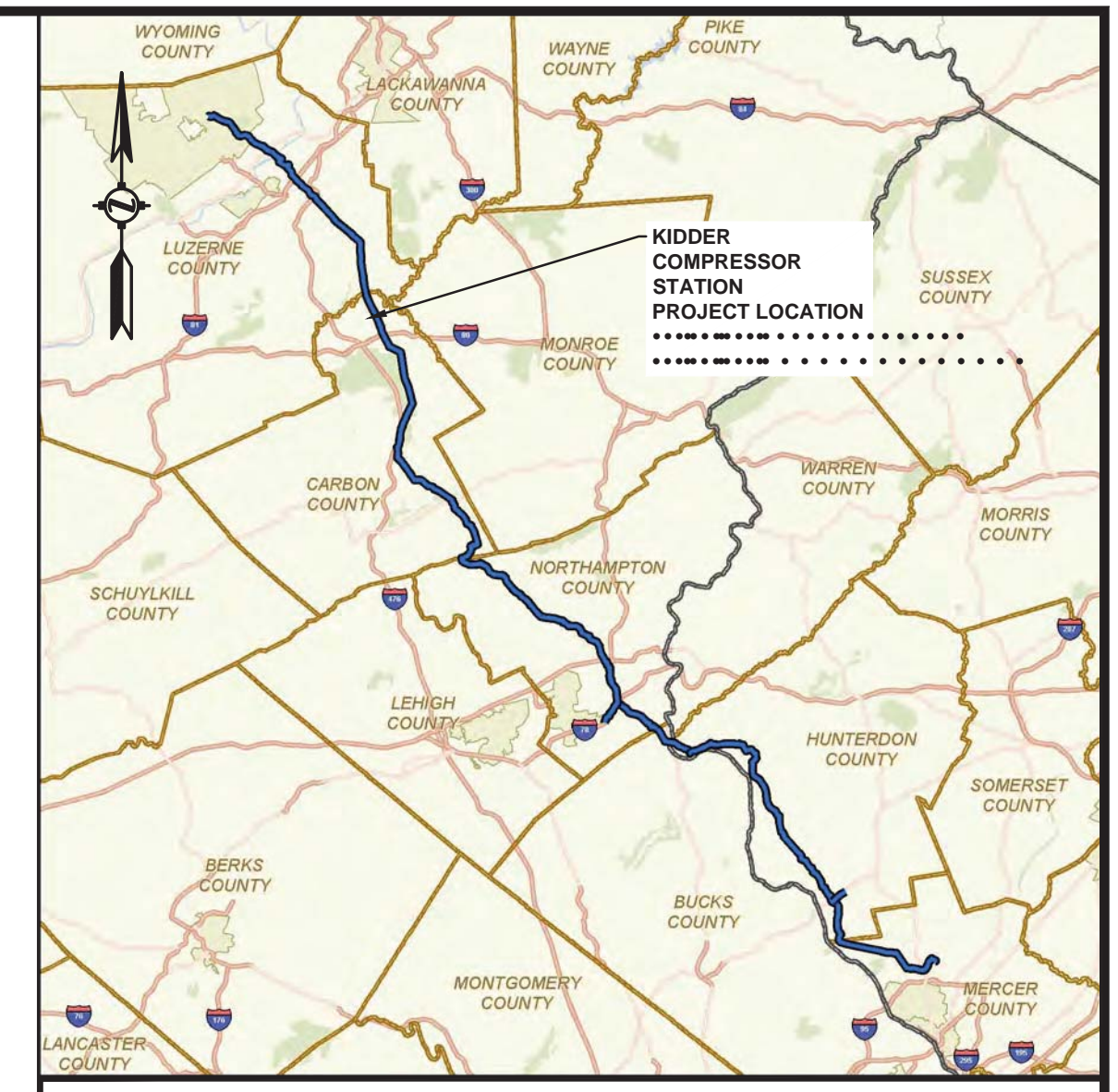
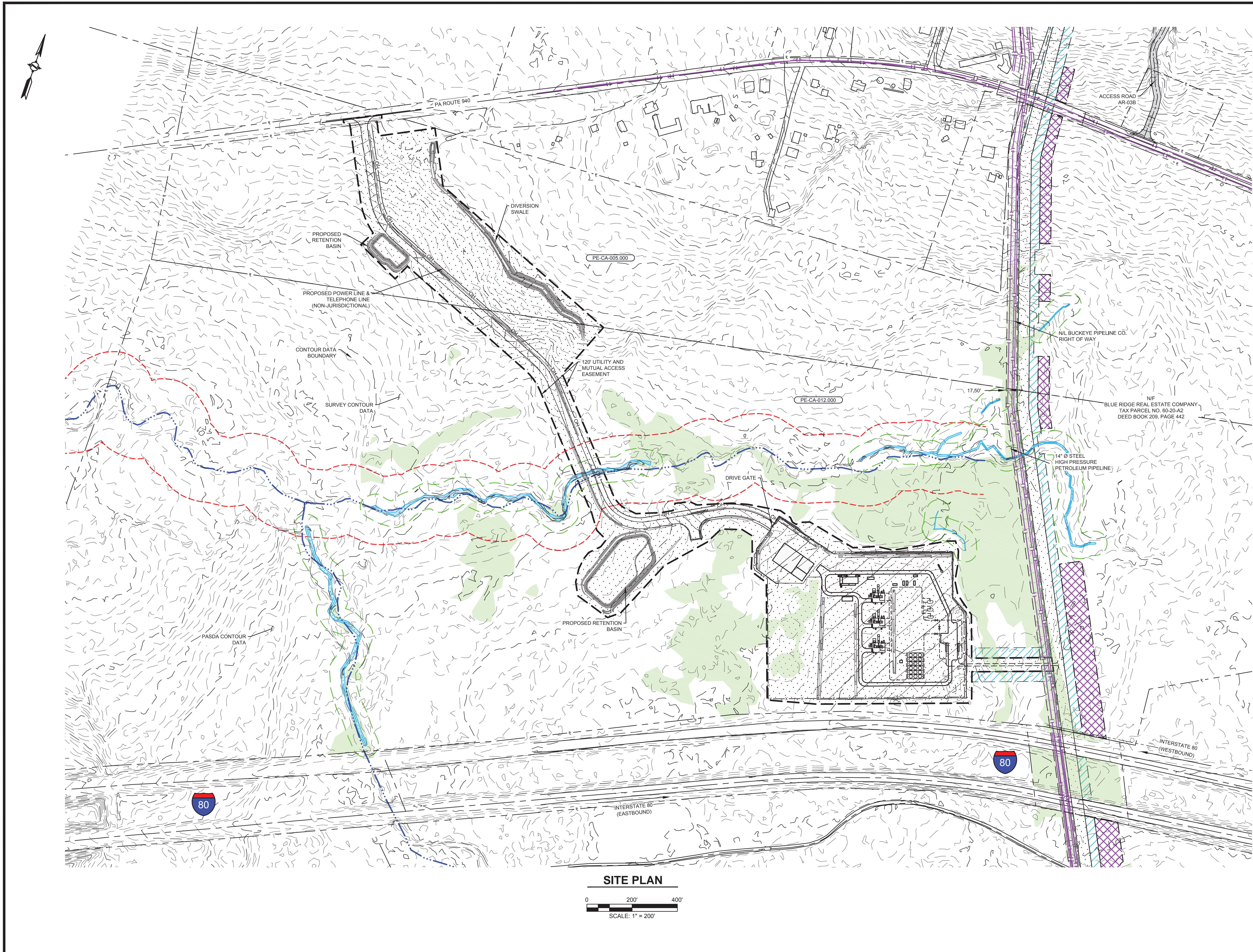

Location Map
State of Pennsylvania
County of Carbon
LEGENDS

- PROPOSED**
- PROPOSED BELOW GROUND LINE
 - PROPOSED ABOVE GROUND LINE
 - [Red Dotted Pattern] PROPOSED PERMANENT EASEMENT
 - [Blue Hatched Pattern] TEMPORARY WORKSPACE
 - [Purple Hatched Pattern] ADDITIONAL TEMPORARY WORKSPACE
 - [Red Dotted Pattern] PROPOSED ABOVE GROUND FACILITY
 - [Black Hatched Pattern] ROCK CONSTRUCTION ENTRANCE
 - [Green Hatched Pattern] PROPOSED PIPEYARD
 - [Green Dotted Pattern] PROPOSED STAGING AREA
 - - - - - PROPOSED FENCE
 - ACCESS ROAD
 - 1265' PROPOSED MAJOR CONTOURS
 - 1261' PROPOSED MINOR CONTOURS
- EXISTING**
- EXISTING PIPELINE/SITE
 - PROPERTY LINE
 - STREAM (PUBLIC)
 - STREAM (DELINEATED)
 - 1265' EXISTING MAJOR CONTOURS
 - EXISTING MINOR CONTOURS
 - EXISTING PIPELINE
 - OH EXISTING OVERHEAD LINE
 - WETLAND (PUBLIC)
 - WETLAND (DELINEATED)
 - WETLAND (AGRICULTURAL MODIFIED)
 - EXISTING ROAD CENTERLINE
 - EXISTING FENCE
 - EXISTING UTILITY EASEMENT
 - PE-LU-052.000 LINE LIST NUMBER
 - [Blue Box] WATERBODY (DELINEATED)
 - [Blue Box] WATERBODY (PUBLIC)

SITE PLAN

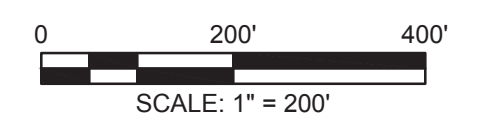

NOTES:
 1. EXISTING CONTOURS SHOWN WERE SURVEYED BY HMM DURING 2015 AND 2016. IN AREAS AS SPECIFIED ON PLAN ADDITIONAL EXISTING CONTOURS WERE PROVIDED BY PICTOMETRY, 2015 AND SUPPLEMENTED FROM PASDA.
 2. EXISTING UTILITIES SHOWN WERE SURVEYED BY HMM AND DIGITIZED FROM IMAGERY. ALL LOCATIONS ARE APPROXIMATE AND SHALL BE FIELD VERIFIED BY CONTRACTOR.

REFERENCE DRAWINGS		REVISIONS				APPROVALS	
DWG. NO.	TITLE	NO.	REVISIONS	DATE	DRAWN	CK	APPR
000-03-01-054	ALIGNMENT SHEET	A	ISSUED FOR DRAFT RESOURCE REPORT 1	11/4/2014	QPS	QPS	QPS
		B	PRELIMINARY ISSUE	12/17/2014	QPS	QPS	QPS
		C	FERC DRAFT FILING	4/13/2015	QPS	QPS	QPS
		D	FERC FINAL FILING	9/23/2015	HMM	HMM	HMM
		E	ISSUED FOR BID	10/23/2015	HMM	HMM	HMM
		F	SUPPLEMENTAL FERC FILING	03/18/2016	HMM	HMM	HMM

PREPARED FOR

 PREPARED BY

PENNEAST PIPELINE PROJECT
CIVIL SITE PLAN
KIDDER COMPRESSOR STATION
 CARBON COUNTY, PENNSYLVANIA

SCALE	DRAWING NO.	REVISION
AS SHOWN	023A-03-00-001	F

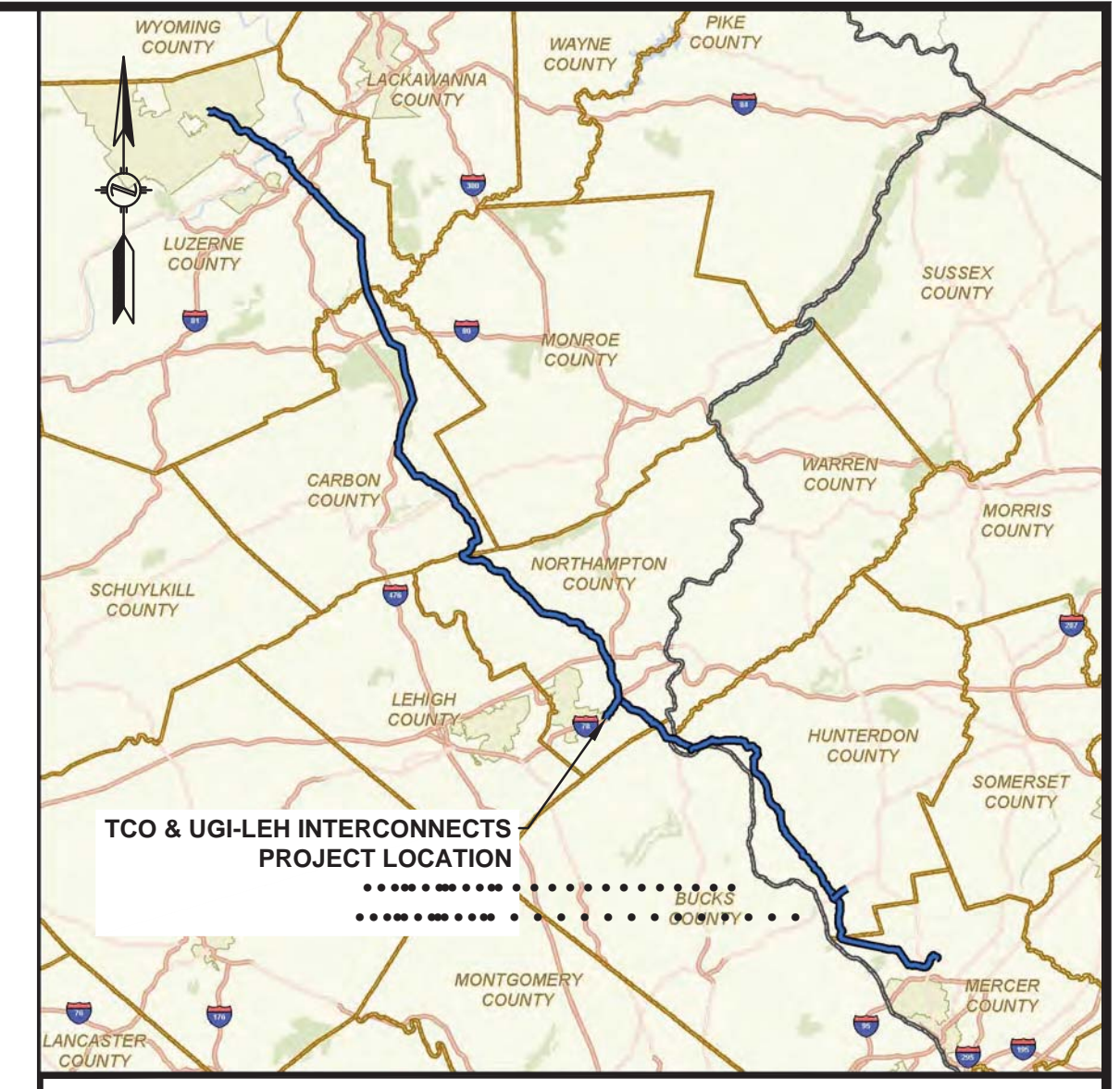
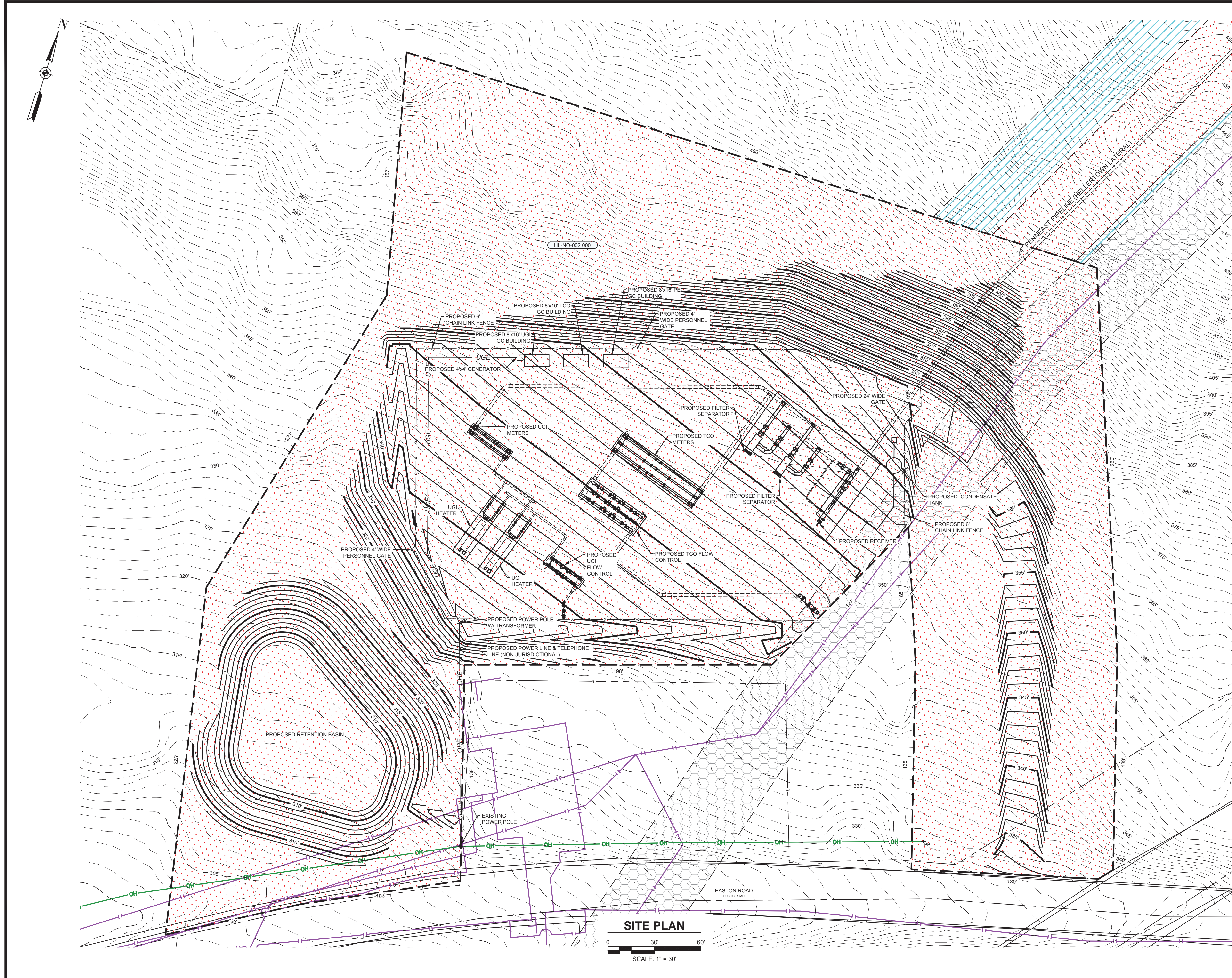

Location Map

State of Pennsylvania
County of Northampton

LEGENDS

PROPOSED

- PROPOSED BELOW GROUND LINE
- PROPOSED ABOVE GROUND LINE
- PROPOSED PERMANENT EASEMENT
- TEMPORARY WORKSPACE
- ADDITIONAL TEMPORARY WORKSPACE
- PROPOSED ABOVE GROUND FACILITY
- ROCK CONSTRUCTION ENTRANCE
- PROPOSED PIPEYARD
- PROPOSED STAGING AREA
- PROPOSED FENCE
- ACCESS ROAD
- PROPOSED MAJOR CONTOURS
- PROPOSED MINOR CONTOURS

EXISTING

- EXISTING PIPELINE/SITE
- PROPERTY LINE
- STREAM (PUBLIC)
- STREAM (DELINEATED)
- EXISTING MAJOR CONTOURS
- EXISTING MINOR CONTOURS
- EXISTING PIPELINE
- EXISTING OVERHEAD LINE
- WETLAND (PUBLIC)
- WETLAND (DELINEATED)
- WETLAND (AGRICULTURAL MODIFIED)
- EXISTING ROAD CENTERLINE
- EXISTING FENCE
- EXISTING UTILITY EASEMENT
- LINE LIST NUMBER
- WATERBODY (DELINEATED)
- WATERBODY (PUBLIC)

NOTES:
 1. EXISTING CONTOURS SHOWN WERE SURVEYED BY HMM DURING 2015 AND 2016. IN AREAS AS SPECIFIED ON PLAN ADDITIONAL EXISTING CONTOURS WERE PROVIDED BY PICTOMETRY, 2015 AND SUPPLEMENTED FROM PASDA.
 2. EXISTING UTILITIES SHOWN WERE SURVEYED BY HMM AND DIGITIZED FROM IMAGERY. ALL LOCATIONS ARE APPROXIMATE AND SHALL BE FIELD VERIFIED BY CONTRACTOR.

REFERENCE DRAWINGS		REVISIONS			
DWG. NO.	TITLE	NO.	REVISIONS	DATE	DRAWN
000-03-01-233	ALIGNMENT SHEET	A	ISSUED FOR DRAFT RESOURCE REPORT 1	11/4/2014	QPS
		B	PRELIMINARY ISSUE	12/17/2014	QPS
		C	FERC DRAFT FILING	4/13/2015	QPS
		D	FERC FINAL FILING	9/23/2015	HMM
		E	ISSUED FOR BID	10/23/2015	HMM
		F	SUPPLEMENTAL FERC FILING	03/18/2016	HMM

APPROVALS		
DRAWN BY	DATE	
HMM	09/23/15	
CHECKED BY	DATE	
HMM	09/23/15	
ENS. APPROVAL	DATE	
P.M. APPROVAL	DATE	

PREPARED FOR

 PREPARED BY

PENNEAST PIPELINE PROJECT		
CIVIL SITE PLAN TCO & UGI-LEH INTERCONNECTS		
NORTHAMPTON COUNTY, PENNSYLVANIA		
SCALE	DRAWING NO.	REVISION
AS SHOWN	024-03-00-001	F

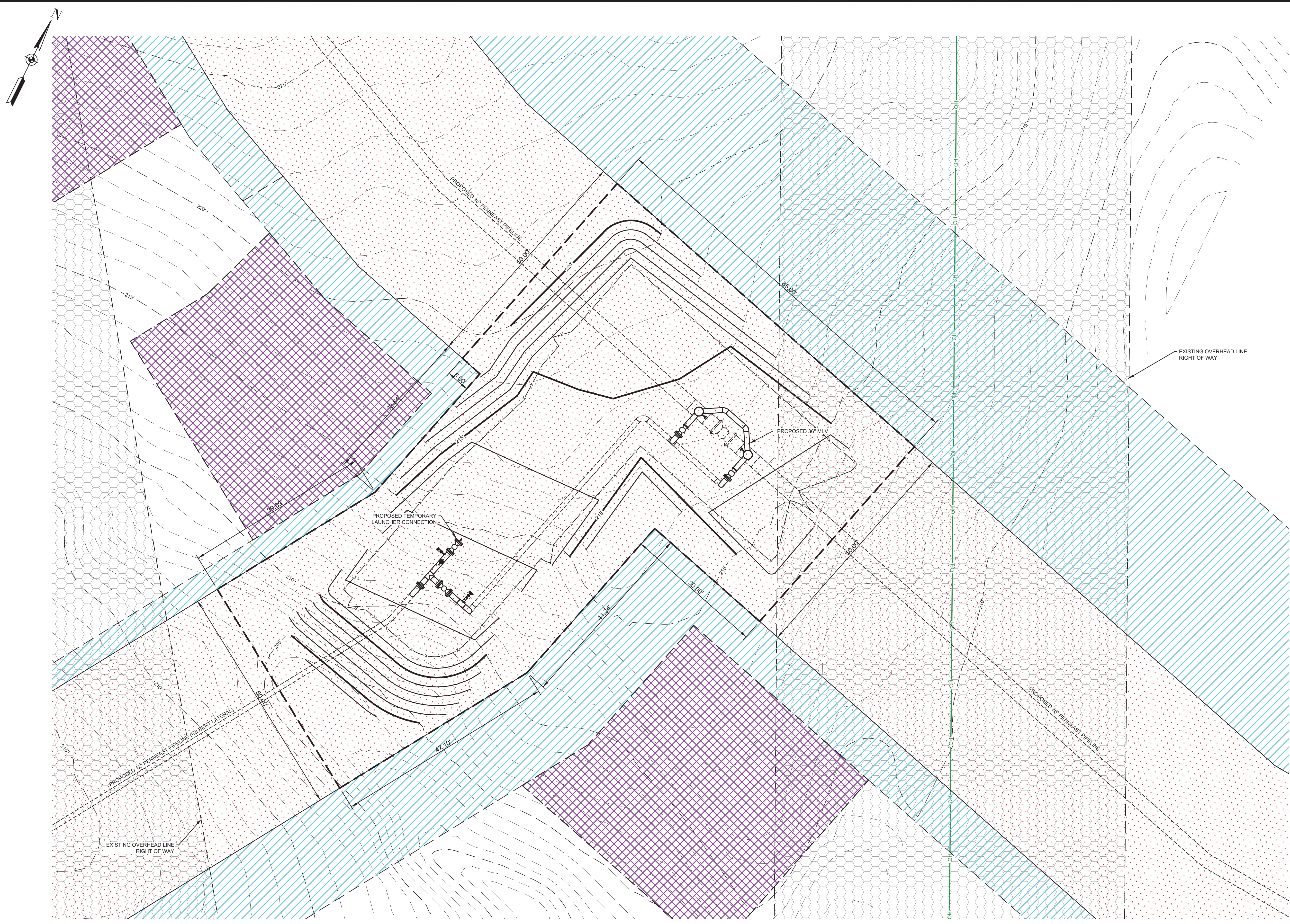

LOCATION MAP
State of New Jersey
County of Hunterdon

LEGENDS

PROPOSED

- PROPOSED BELOW GROUND LINE
- == PROPOSED ABOVE GROUND LINE
- [Red Dotted Pattern] PROPOSED PERMANENT EASEMENT
- [Blue Diagonal Pattern] TEMPORARY WORKSPACE
- [Purple Cross-hatch Pattern] ADDITIONAL TEMPORARY WORKSPACE
- [Red Dotted Pattern with Black Outline] PROPOSED ABOVE GROUND FACILITY
- [Black Outline with Diagonal Lines] ROCK CONSTRUCTION ENTRANCE
- [Green Outline with X's] PROPOSED PIPEYARD
- [Green Outline with X's] PROPOSED STAGING AREA
- x-x-x-x- PROPOSED FENCE
- [Grey Line] ACCESS ROAD
- 1265--- PROPOSED MAJOR CONTOURS
- PROPOSED MINOR CONTOURS

EXISTING

- EXISTING PIPELINE/SITE
- - - - - PROPERTY LINE
- [Blue Dotted Line] STREAM (PUBLIC)
- [Blue Dotted Line] STREAM (DELINEATED)
- 1265--- EXISTING MAJOR CONTOURS
- EXISTING MINOR CONTOURS
- [Purple Line] EXISTING PIPELINE
- [Green Line] EXISTING OVERHEAD LINE
- [Green Area] WETLAND (PUBLIC)
- [Green Area] WETLAND (DELINEATED)
- [Green Area] WETLAND (AGRICULTURAL MODIFIED)
- - - - - EXISTING ROAD CENTERLINE
- x-x-x-x- EXISTING FENCE
- [Grey Line] EXISTING UTILITY EASEMENT
- [Circle with Number] LINE LIST NUMBER
- [Blue Area] WATERBODY (DELINEATED)
- [Blue Area] WATERBODY (PUBLIC)

SITE PLAN
0 10' 20'
SCALE: 1" = 10'

NOTES:
1. EXISTING CONTOURS SHOWN WERE SURVEYED BY HMM DURING 2015 AND 2016. IN AREAS AS SPECIFIED ON PLAN ADDITIONAL EXISTING CONTOURS WERE PROVIDED BY PICTOMETRY, 2015.
2. EXISTING UTILITIES SHOWN WERE SURVEYED BY HMM AND DIGITIZED FROM IMAGERY. ALL LOCATIONS ARE APPROXIMATE AND SHALL BE FIELD VERIFIED BY CONTRACTOR.

REFERENCE DRAWINGS		REVISIONS				APPROVALS			
DWG. NO.	TITLE	NO.	REVISIONS	DATE	DRAWN	CK	APPR	DRAWN BY	DATE
000-03-01-160	ALIGNMENT SHEET	A	ISSUED FOR DRAFT RESOURCE REPORT 1	11/4/2014	QPS	QPS	QPS	HMM	09/23/15
000-03-01-235	ALIGNMENT SHEET	B	PRELIMINARY ISSUE	12/17/2014	QPS	QPS	QPS	CHECKED BY	DATE
		C	FERC DRAFT FILING	4/13/2015	QPS	QPS	QPS	HMM	09/23/15
		D	FERC FINAL FILING	9/23/2015	HMM	HMM	HMM	ENG. APPROVAL	DATE
		E	ISSUED FOR BID	10/23/2015	HMM	HMM	HMM	P.M. APPROVAL	DATE
		F	SUPPLEMENTAL FERC FILING	03/18/2016	HMM	HMM	HMM		

PREPARED FOR
PennEast
PIPELINE

PREPARED BY
Hatch Mott MacDonald

PENNEAST PIPELINE PROJECT		
CIVIL SITE PLAN GILBERT LATERAL TAP SITE / MLV 9 HUNTERDON COUNTY, NEW JERSEY		
SCALE	DRAWING NO.	REVISION
AS SHOWN	025-03-00-003	F

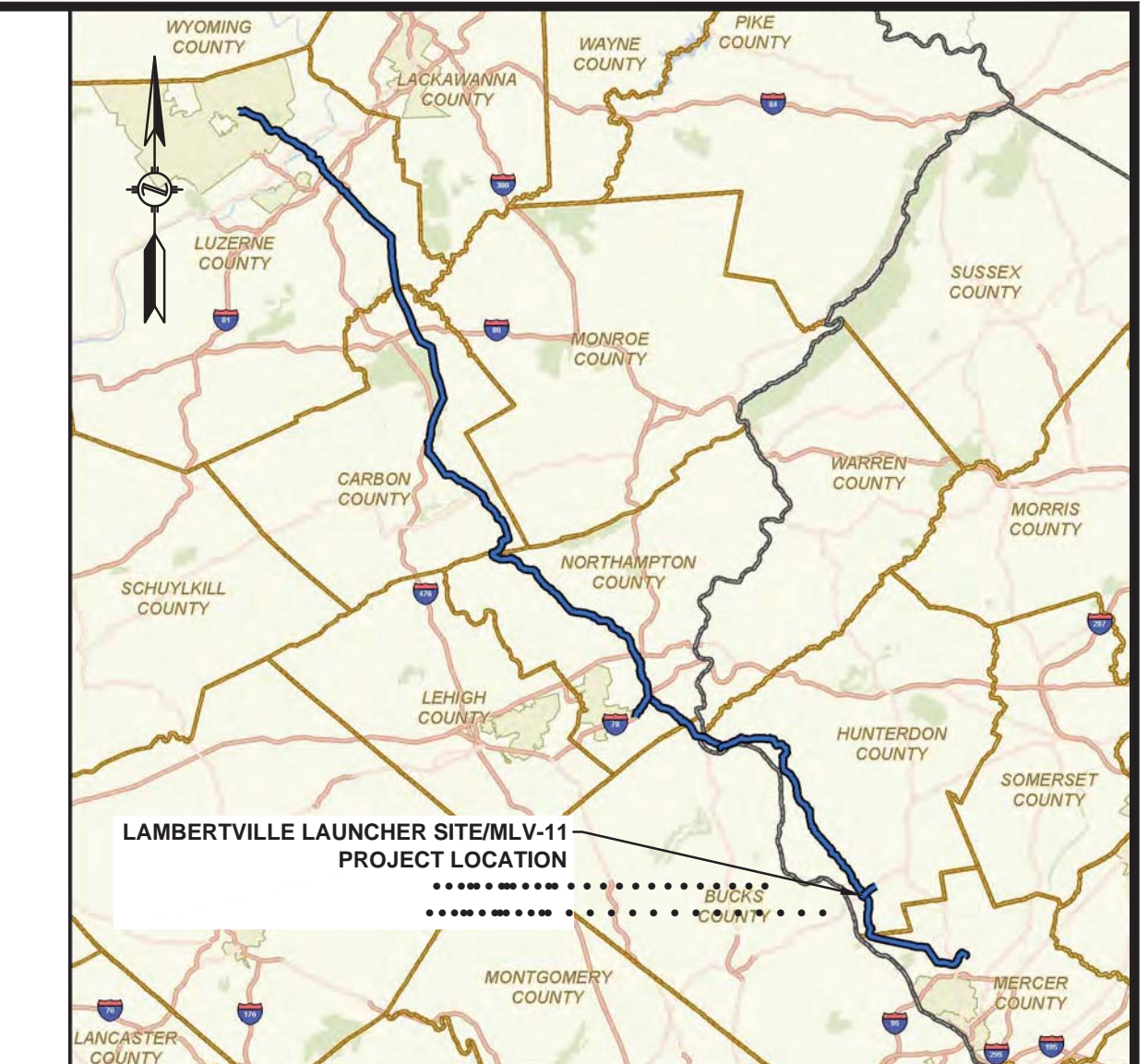
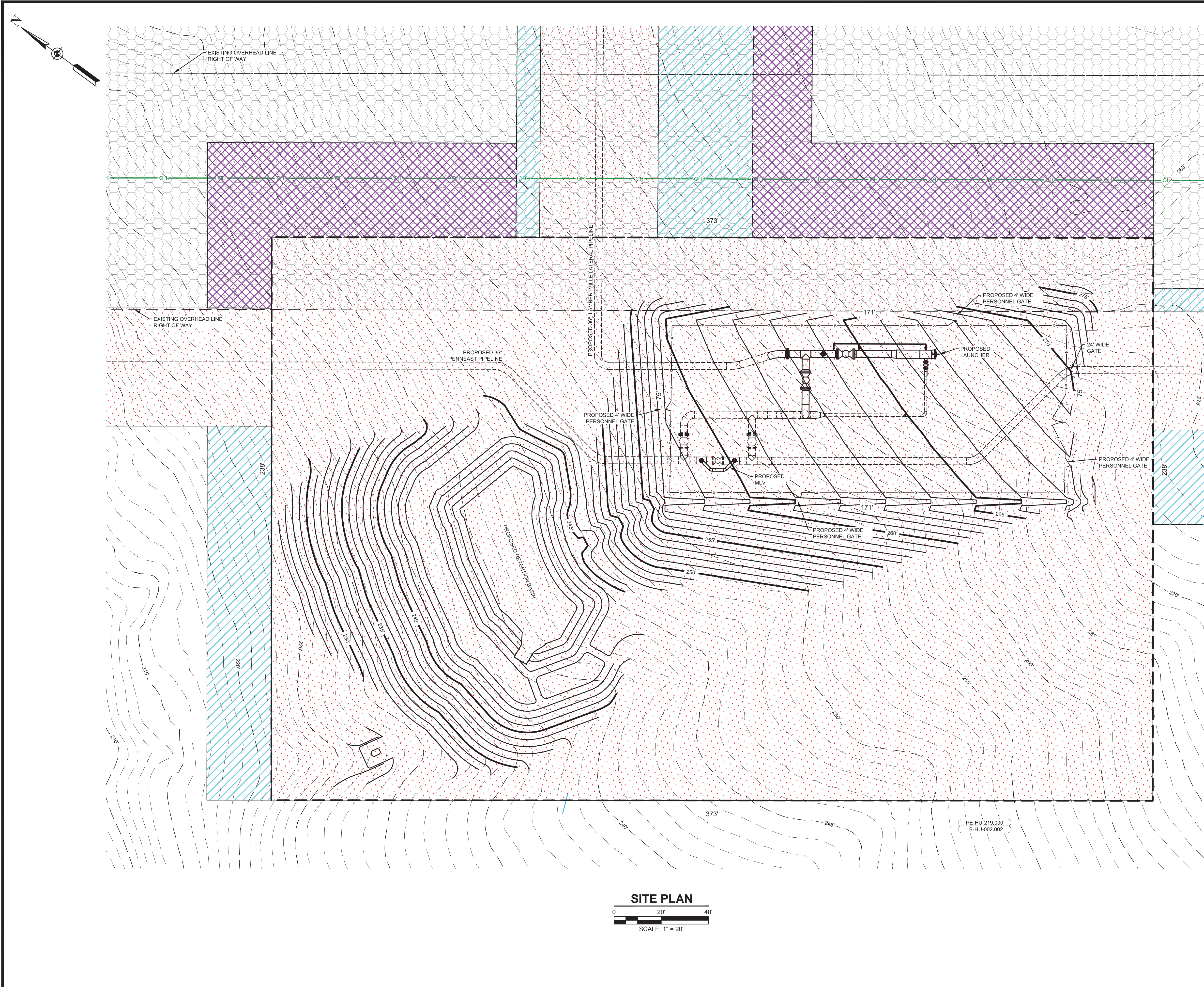

LOCATION MAP

State of New Jersey
County of Hunterdon

LEGENDS

PROPOSED	
	PROPOSED BELOW GROUND LINE
	PROPOSED ABOVE GROUND LINE
	PROPOSED PERMANENT EASEMENT
	TEMPORARY WORKSPACE
	ADDITIONAL TEMPORARY WORKSPACE
	PROPOSED ABOVE GROUND FACILITY
	ROCK CONSTRUCTION ENTRANCE
	PROPOSED PIPEYARD
	PROPOSED STAGING AREA
	PROPOSED FENCE
	ACCESS ROAD
	PROPOSED MAJOR CONTOURS
	PROPOSED MINOR CONTOURS
EXISTING	
	EXISTING PIPELINE/SITE
	PROPERTY LINE
	STREAM (PUBLIC)
	STREAM (DELINEATED)
	EXISTING MAJOR CONTOURS
	EXISTING MINOR CONTOURS
	EXISTING PIPELINE
	EXISTING OVERHEAD LINE
	WETLAND (PUBLIC)
	WETLAND (DELINEATED)
	WETLAND (AGRICULTURAL MODIFIED)
	EXISTING ROAD CENTERLINE
	EXISTING FENCE
	EXISTING UTILITY EASEMENT
	LINE LIST NUMBER
	WATERBODY (DELINEATED)
	WATERBODY (PUBLIC)

SITE PLAN
0 20' 40'
SCALE: 1" = 20'

NOTES:
 1. EXISTING CONTOURS SHOWN WERE SURVEYED BY HMM DURING 2015 AND 2016. IN AREAS AS SPECIFIED ON PLAN ADDITIONAL EXISTING CONTOURS WERE PROVIDED BY PICTOMETRY, 2015.
 2. EXISTING UTILITIES SHOWN WERE SURVEYED BY HMM AND DIGITIZED FROM IMAGERY. ALL LOCATIONS ARE APPROXIMATE AND SHALL BE FIELD VERIFIED BY CONTRACTOR.

REFERENCE DRAWINGS		REVISIONS				APPROVALS	
DWG. NO.	TITLE	NO.	REVISIONS	DATE	DRAWN	CK	APPR
000-03-01-236	ALIGNMENT SHEET	A	ISSUED FOR DRAFT RESOURCE REPORT 1	11/4/2014	QPS	QPS	QPS
000-03-01-202	ALIGNMENT SHEET	B	PRELIMINARY ISSUE	12/17/2014	QPS	QPS	QPS
000-03-01-203	ALIGNMENT SHEET	C	FERC DRAFT FILING	4/13/2015	QPS	QPS	QPS
		D	FERC FINAL FILING	9/23/2015	HMM	HMM	HMM
		E	ISSUED FOR BID	10/23/2015	HMM	HMM	HMM
		F	SUPPLEMENTAL FERC FILING	03/18/2016	HMM	HMM	HMM

APPROVALS		CLIENT APPROVAL	PREPARED BY
DRAWN BY	DATE		
HMM	09/23/15	[Signature]	Hatch Mott MacDonald
CHECKED BY	DATE		
HMM	09/23/15		
ENG. APPROVAL	DATE		
P.M. APPROVAL	DATE		

PREPARED FOR

 PREPARED BY

PENNEAST PIPELINE PROJECT		
CIVIL SITE PLAN LAMBERTVILLE LAUNCHER SITE/MLV-11 HUNTERDON COUNTY, NEW JERSEY		
SCALE	DRAWING NO.	REVISION
AS SHOWN	026-03-00-003	F

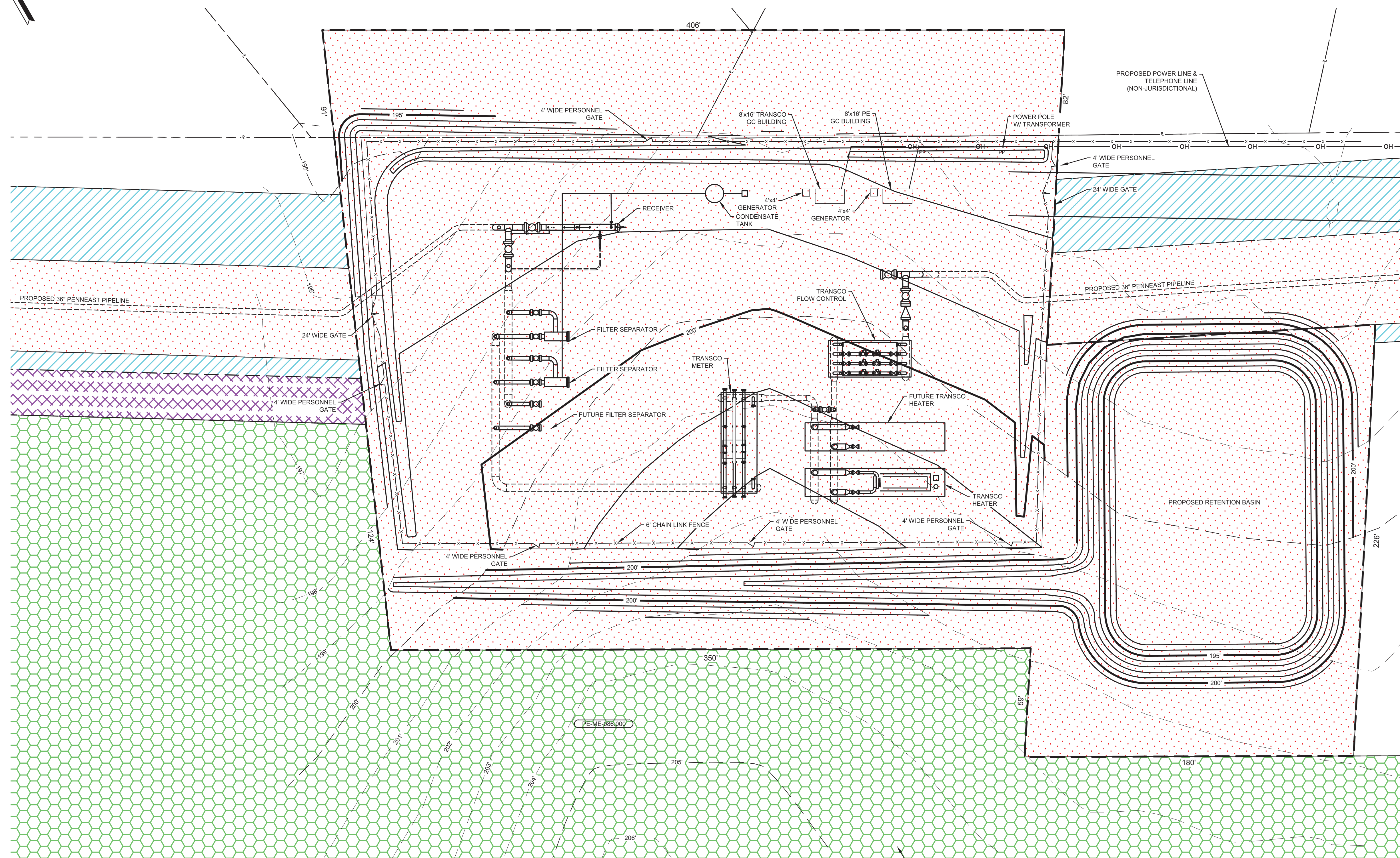
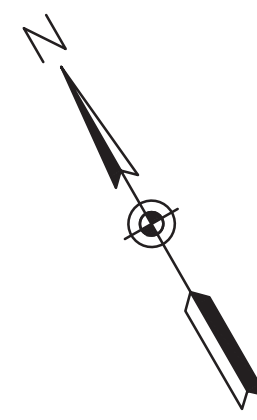

SITE PLAN
 0 30' 60'
 SCALE: 1" = 30'



LOCATION MAP

Slate of New Jersey
 County of Mercer

LEGENDS

PROPOSED

- PROPOSED BELOW GROUND LINE
- PROPOSED ABOVE GROUND LINE
- PROPOSED PERMANENT EASEMENT
- TEMPORARY WORKSPACE
- ADDITIONAL TEMPORARY WORKSPACE
- PROPOSED ABOVE GROUND FACILITY
- ROCK CONSTRUCTION ENTRANCE
- PROPOSED PIPEYARD
- PROPOSED STAGING AREA
- PROPOSED FENCE
- ACCESS ROAD
- 1265' PROPOSED MAJOR CONTOURS
- 1261' PROPOSED MINOR CONTOURS

EXISTING

- EXISTING PIPELINE/SITE
- PROPERTY LINE
- STREAM (PUBLIC)
- STREAM (DELINEATED)
- 1265' EXISTING MAJOR CONTOURS
- EXISTING MINOR CONTOURS
- EXISTING PIPELINE
- OH EXISTING OVERHEAD LINE
- WETLAND (PUBLIC)
- WETLAND (DELINEATED)
- WETLAND (AGRICULTURAL MODIFIED)
- EXISTING ROAD CENTERLINE
- EXISTING FENCE
- EXISTING UTILITY EASEMENT
- LINE LIST NUMBER
- WATERBODY (DELINEATED)
- WATERBODY (PUBLIC)

NOTES:
 1. EXISTING CONTOURS SHOWN WERE SURVEYED BY HMM DURING 2015 AND 2016. IN AREAS AS SPECIFIED ON PLAN ADDITIONAL EXISTING CONTOURS WERE PROVIDED BY PICTOMETRY, 2015.
 2. EXISTING UTILITIES SHOWN WERE SURVEYED BY HMM AND DIGITIZED FROM IMAGERY. ALL LOCATIONS ARE APPROXIMATE AND SHALL BE FIELD VERIFIED BY CONTRACTOR.

REFERENCE DRAWINGS		REVISIONS				APPROVALS	
DWG. NO.	TITLE	NO.	REVISIONS	DATE	DRAWN	CK	APPR
000-03-01-228	ALIGNMENT SHEET	A	ISSUED FOR DRAFT RESOURCE REPORT 1	11/4/2014	QPS	QPS	QPS
		B	PRELIMINARY ISSUE	12/17/2014	QPS	QPS	QPS
		C	FERC DRAFT FILING	4/13/2015	QPS	QPS	QPS
		D	FERC FINAL FILING	9/23/2015	HMM	HMM	HMM
		E	ISSUED FOR BID	10/23/2015	HMM	HMM	HMM
		F	SUPPLEMENTAL FERC FILING	03/18/2016	HMM	HMM	HMM

APPROVALS		CLIENT APPROVAL	DATE
DRAWN BY	DATE		
HMM	09/23/15	[Signature]	
CHECKED BY	DATE		
HMM	09/23/15	[Signature]	
ENG. APPROVAL	DATE		
		[Signature]	
P.M. APPROVAL	DATE		

PREPARED FOR



PREPARED BY



PENNEAST PIPELINE PROJECT

CIVIL SITE PLAN
 TRANSCO INTERCONNECT
 MERCER COUNTY, NEW JERSEY

SCALE	DRAWING NO.	REVISION
AS SHOWN	027-03-00-001	F

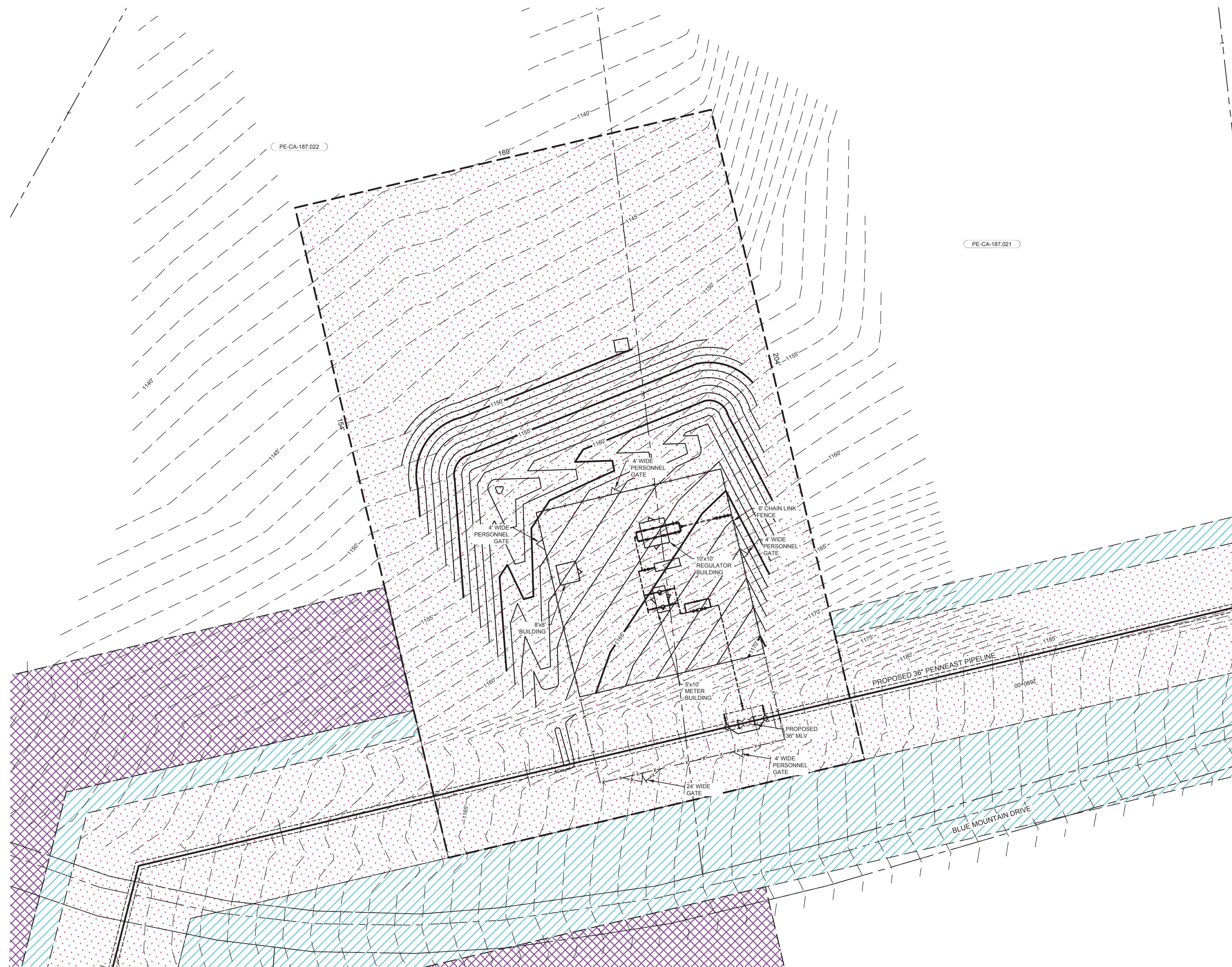

SITE PLAN

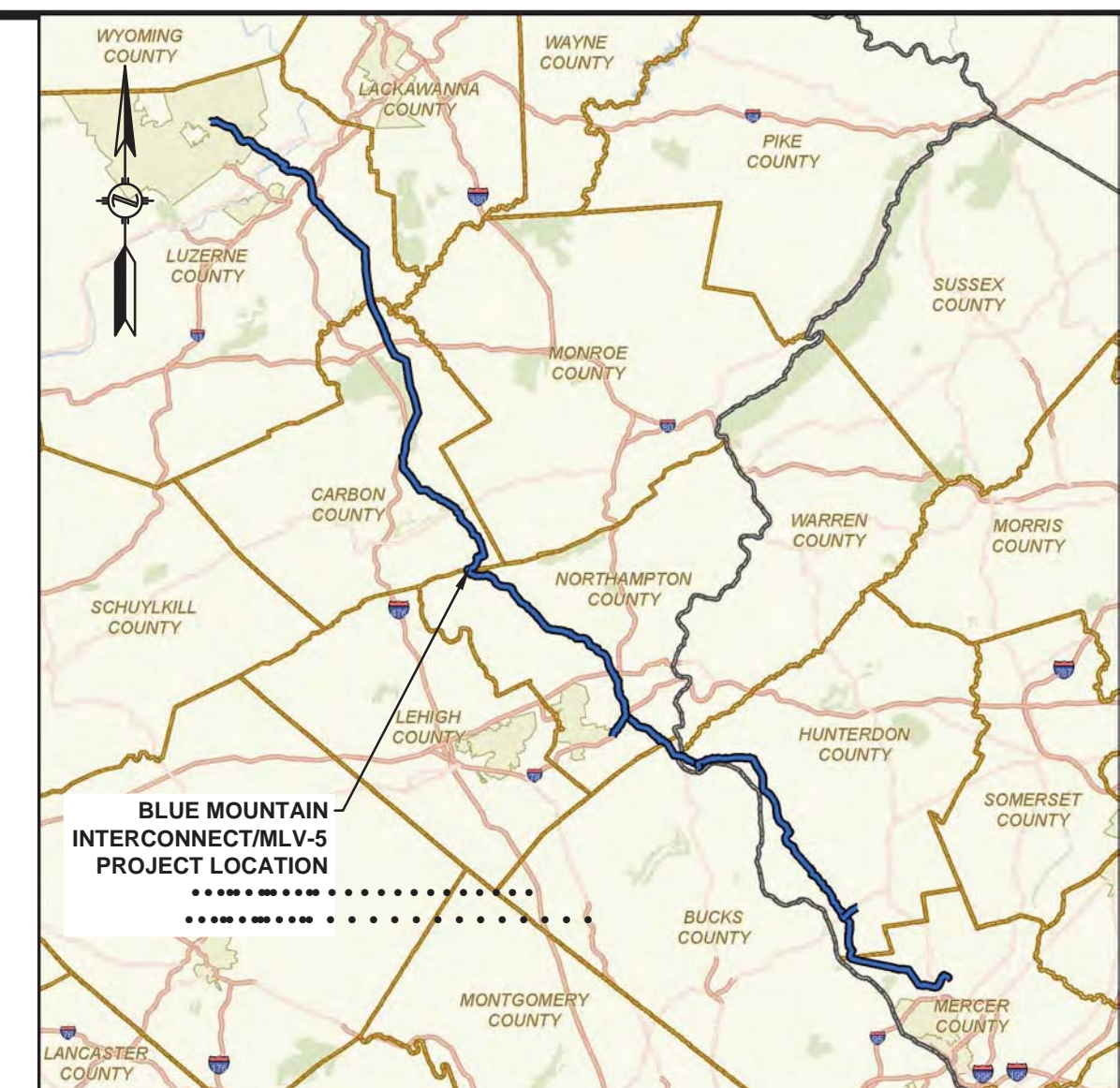
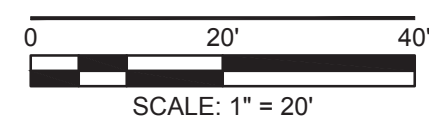

LOCATION MAP

State of Pennsylvania
County of Carbon

LEGENDS

PROPOSED

- PROPOSED BELOW GROUND LINE
- PROPOSED ABOVE GROUND LINE
- PROPOSED PERMANENT EASEMENT
- TEMPORARY WORKSPACE
- ADDITIONAL TEMPORARY WORKSPACE
- PROPOSED ABOVE GROUND FACILITY
- ROCK CONSTRUCTION ENTRANCE
- PROPOSED PIPEYARD
- PROPOSED STAGING AREA
- PROPOSED FENCE
- ACCESS ROAD
- PROPOSED MAJOR CONTOURS
- PROPOSED MINOR CONTOURS

EXISTING

- EXISTING PIPELINE/SITE
- PROPERTY LINE
- STREAM (PUBLIC)
- STREAM (DELINEATED)
- EXISTING MAJOR CONTOURS
- EXISTING MINOR CONTOURS
- EXISTING PIPELINE
- EXISTING OVERHEAD LINE
- WETLAND (PUBLIC)
- WETLAND (DELINEATED)
- WETLAND (AGRICULTURAL MODIFIED)
- EXISTING ROAD CENTERLINE
- EXISTING FENCE
- EXISTING UTILITY EASEMENT
- LINE LIST NUMBER
- WATERBODY (DELINEATED)
- WATERBODY (PUBLIC)

NOTES:
 1. EXISTING CONTOURS SHOWN WERE SURVEYED BY HMM DURING 2015 AND 2016. IN AREAS AS SPECIFIED ON PLAN ADDITIONAL EXISTING CONTOURS WERE PROVIDED BY PICTOMETRY, 2015.
 2. EXISTING UTILITIES SHOWN WERE SURVEYED BY HMM AND DIGITIZED FROM IMAGERY. ALL LOCATIONS ARE APPROXIMATE AND SHALL BE FIELD VERIFIED BY CONTRACTOR.

REFERENCE DRAWINGS		REVISIONS					
DWG. NO.	TITLE	NO.	REVISIONS	DATE	DRAWN	CK	APPR
000-03-01-102	ALIGNMENT SHEET	A	ISSUED FOR DRAFT RESOURCE REPORT 1	11/4/2014	QPS	QPS	QPS
000-03-01-103	ALIGNMENT SHEET	B	PRELIMINARY ISSUE	12/17/2014	QPS	QPS	QPS
		C	FERC DRAFT FILING	4/13/2015	QPS	QPS	QPS
		D	FERC FINAL FILING	9/23/2015	HMM	HMM	HMM
		E	ISSUED FOR BID	10/23/2015	HMM	HMM	HMM
		F	SUPPLEMENTAL FERC FILING	03/18/2016	HMM	HMM	HMM

APPROVALS	
DRAWN BY	DATE
HMM	09/23/15
CHECKED BY	DATE
HMM	09/23/15
ENG. APPROVAL	DATE
P.M. APPROVAL	DATE

CLIENT APPROVAL	DATE

PREPARED FOR

 PREPARED BY

PENNEAST PIPELINE PROJECT		
CIVIL SITE PLAN BLUE MOUNTAIN INTERCONNECT/MLV-5 CARBON COUNTY, PENNSYLVANIA		
SCALE AS SHOWN	DRAWING NO. 028-03-00-001	REVISION F

LUZERNE COUNTY, PENNSYLVANIA

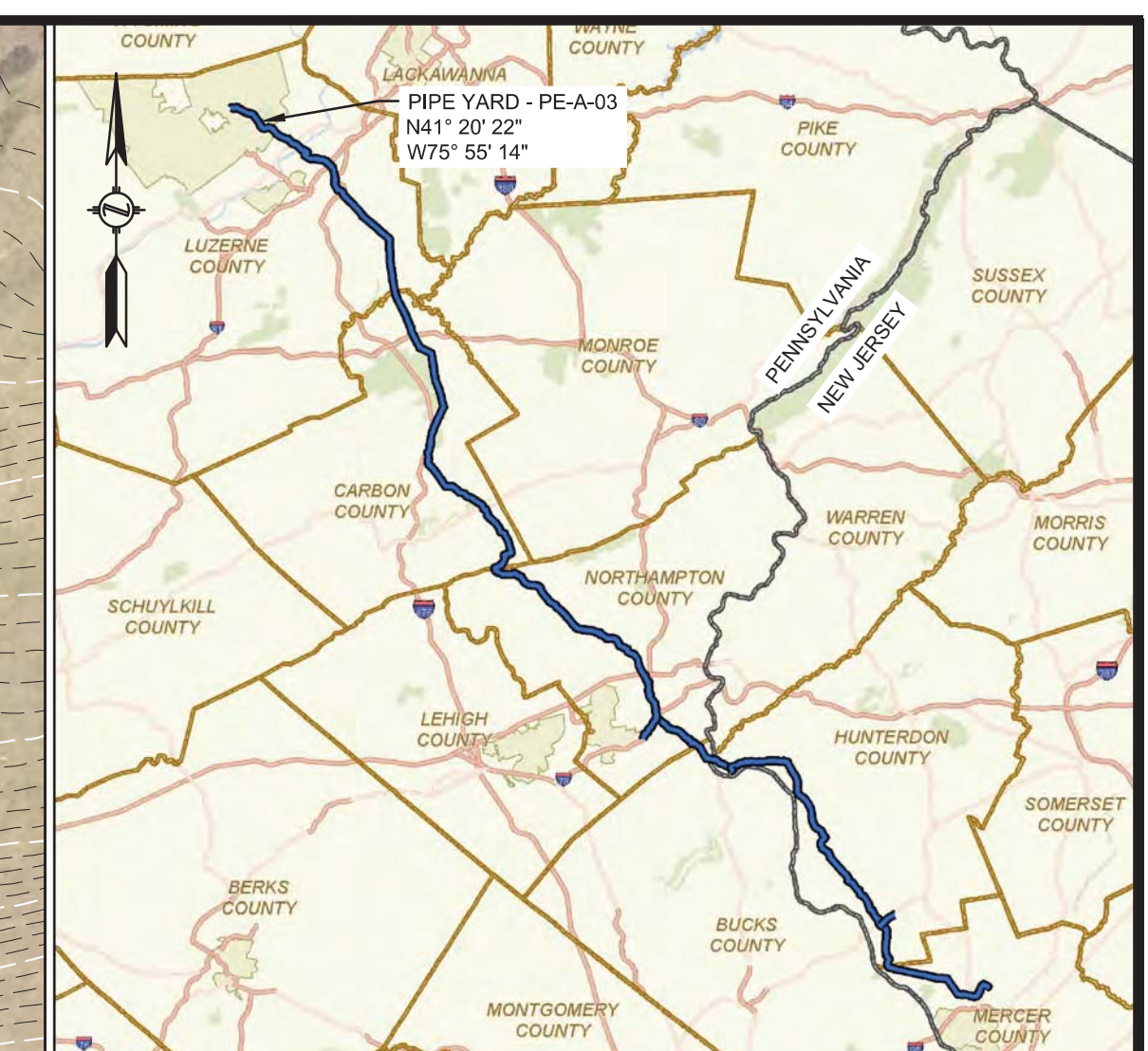

LOCATION MAP
SCALE: 1" = 15mi

LEGENDS

PROPOSED

- PROPOSED PIPELINE
- PROPOSED PERMANENT EASEMENT
- TEMPORARY WORKSPACE
- ADDITIONAL TEMPORARY WORKSPACE
- PROPOSED ABOVE GROUND FACILITY
- ROCK CONSTRUCTION ENTRANCE
- PROPOSED PIPEYARD
- PROPOSED STAGING AREA
- PROPOSED FENCE
- ACCESS ROAD

EXISTING

- PROPERTY LINE
- STREAM (PUBLIC)
- STREAM (DELINEATED)
- EXISTING CONTOURS
- EXISTING PIPELINE
- EXISTING OVERHEAD LINE
- EXISTING FOREIGN EASEMENT
- WETLAND (PUBLIC)
- WETLAND (DELINEATED)
- WETLAND (AGRICULTURAL MODIFIED)
- EXISTING FENCE
- EXISTING HWY/ROAD
- LINE LIST NUMBER
- WATERBODY (DELINEATED)
- WATERBODY (PUBLIC)
- RAILROAD CENTERLINE

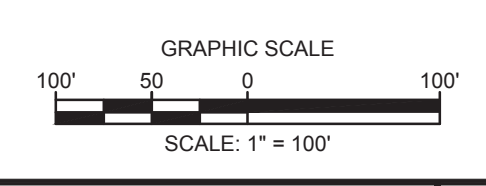

NOTES:
 1. THE CONTOURS AND IMAGERY SHOWN WERE PROVIDED BY PICTOMETRY, 2015. ADDITIONAL CONTOURS AND IMAGERY SUPPLEMENTED FROM PASDA AND NGIN.
 2. EXISTING UTILITIES SHOWN WERE SURVEYED BY HMM AND DIGITIZED FROM IMAGERY. ALL LOCATIONS ARE APPROXIMATE AND SHALL BE VERIFIED BY CONTRACTOR.

REFERENCE DRAWINGS		REVISIONS					
DWG. NO.	TITLE	NO.	DESCRIPTION	DATE	DRAWN	CK	APPR
		D	FERC FINAL FILING	9/23/2015	HMM	HMM	HMM
		E	ISSUED FOR BID	10/23/2015	HMM	HMM	HMM
		F	SUPPLEMENTAL FERC FILING	03/18/2015	HMM	HMM	HMM
000-03-02-001	ALIGNMENT SHEET						
000-03-01-003	RESIDENTIAL SITE SPECIFIC						
000-03-01-004	RESIDENTIAL SITE SPECIFIC						

PROJECT ENGINEER STAMP				APPROVALS	
				DRAWN BY	DATE
				HMM	9/23/2015
				CHECKED BY	DATE
				HMM	9/23/2015
ENG. APPROVAL				DATE	CLIENT APPROVAL
P.M. APPROVAL				DATE	DATE

PREPARED FOR	PREPARED BY

PENNEAST PIPELINE PROJECT		
PIPE YARD DETAILS PIPE YARD - PE-A-03 LUZERNE COUNTY, PENNSYLVANIA		
SCALE	DRAWING NO.	REVISION
AS SHOWN	000-03-04-007	F

LUZERNE COUNTY, PENNSYLVANIA

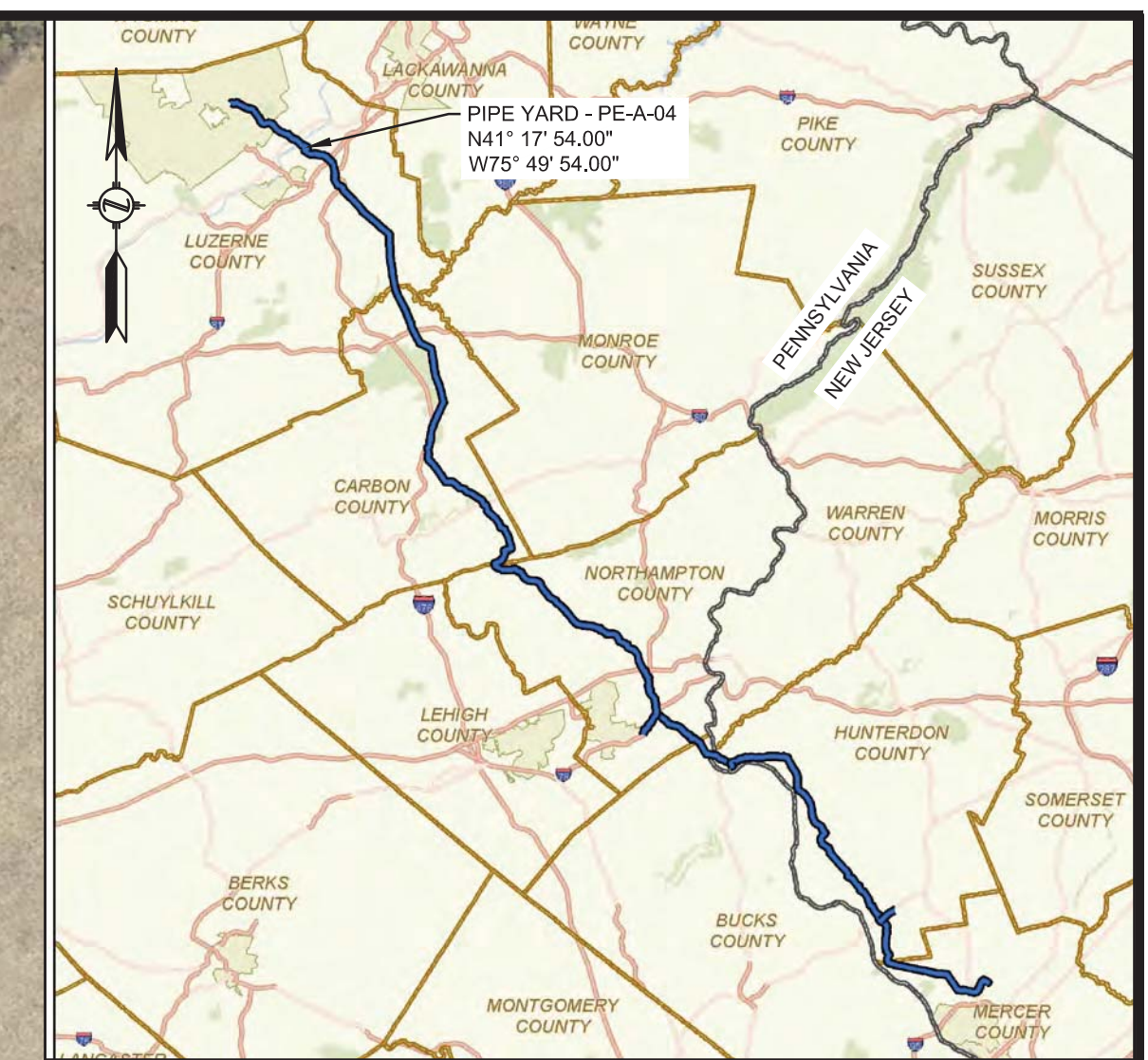

LOCATION MAP
SCALE: 1" = 15mi

LEGENDS

PROPOSED

- PROPOSED PIPELINE
- PROPOSED PERMANENT EASEMENT
- TEMPORARY WORKSPACE
- ADDITIONAL TEMPORARY WORKSPACE
- PROPOSED ABOVE GROUND FACILITY
- ROCK CONSTRUCTION ENTRANCE
- PROPOSED PIPEYARD
- PROPOSED STAGING AREA
- PROPOSED FENCE
- ACCESS ROAD

EXISTING

- PROPERTY LINE
- STREAM (PUBLIC)
- STREAM (DELINEATED)
- EXISTING CONTOURS
- EXISTING PIPELINE
- OH
- EXISTING OVERHEAD LINE
- EXISTING FOREIGN EASEMENT
- WETLAND (PUBLIC)
- WETLAND (DELINEATED)
- WETLAND (AGRICULTURAL MODIFIED)
- EXISTING FENCE
- EXISTING HWY/ROAD
- LINE LIST NUMBER
- WATERBODY (DELINEATED)
- WATERBODY (PUBLIC)
- RAILROAD CENTERLINE

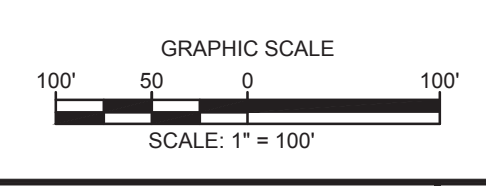

NOTES:
 1. THE CONTOURS AND IMAGERY SHOWN WERE PROVIDED BY PICTOMETRY, 2015. ADDITIONAL CONTOURS AND IMAGERY SUPPLEMENTED FROM PASDA AND NGIN.
 2. EXISTING UTILITIES SHOWN WERE SURVEYED BY HMM AND DIGITIZED FROM IMAGERY. ALL LOCATIONS ARE APPROXIMATE AND SHALL BE VERIFIED BY CONTRACTOR.

REFERENCE DRAWINGS		REVISIONS					
DWG. NO.	TITLE	NO.	DESCRIPTION	DATE	DRAWN	CK	APPR
		D	FERC FINAL FILING	09/23/2015	HMM	HMM	HMM
		E	ISSUED FOR BID	10/23/2015	HMM	HMM	HMM
		F	SUPPLEMENTAL FERC FILING	03/18/2016	HMM	HMM	HMM
000-03-01-015-016	ALIGNMENT SHEETS						
000-03-03-006	ACCESS ROAD						

PROJECT ENGINEER STAMP			APPROVALS	
NO.	DATE	NAME	DATE	NAME

APPROVALS		CLIENT APPROVAL
DRAWN BY	DATE	
HMM	9/23/2015	
CHECKED BY	DATE	
HMM	9/23/2015	
ENG. APPROVAL	DATE	
P.M. APPROVAL	DATE	

PREPARED FOR

 PREPARED BY

PENNEAST PIPELINE PROJECT		
PIPE YARD DETAILS PIPE YARD - PE-A-04 LUZERNE COUNTY, PENNSYLVANIA		
SCALE	DRAWING NO.	REVISION
AS SHOWN	000-03-04-008	F

CARBON COUNTY, PENNSYLVANIA

PE-CA-A555.00

PE-CA-005.00

PE-CA-005.00

PROPOSED PIPE YARD
PE-B-01
20 ACRES

BLACK HOCK TOWNSHIP RD

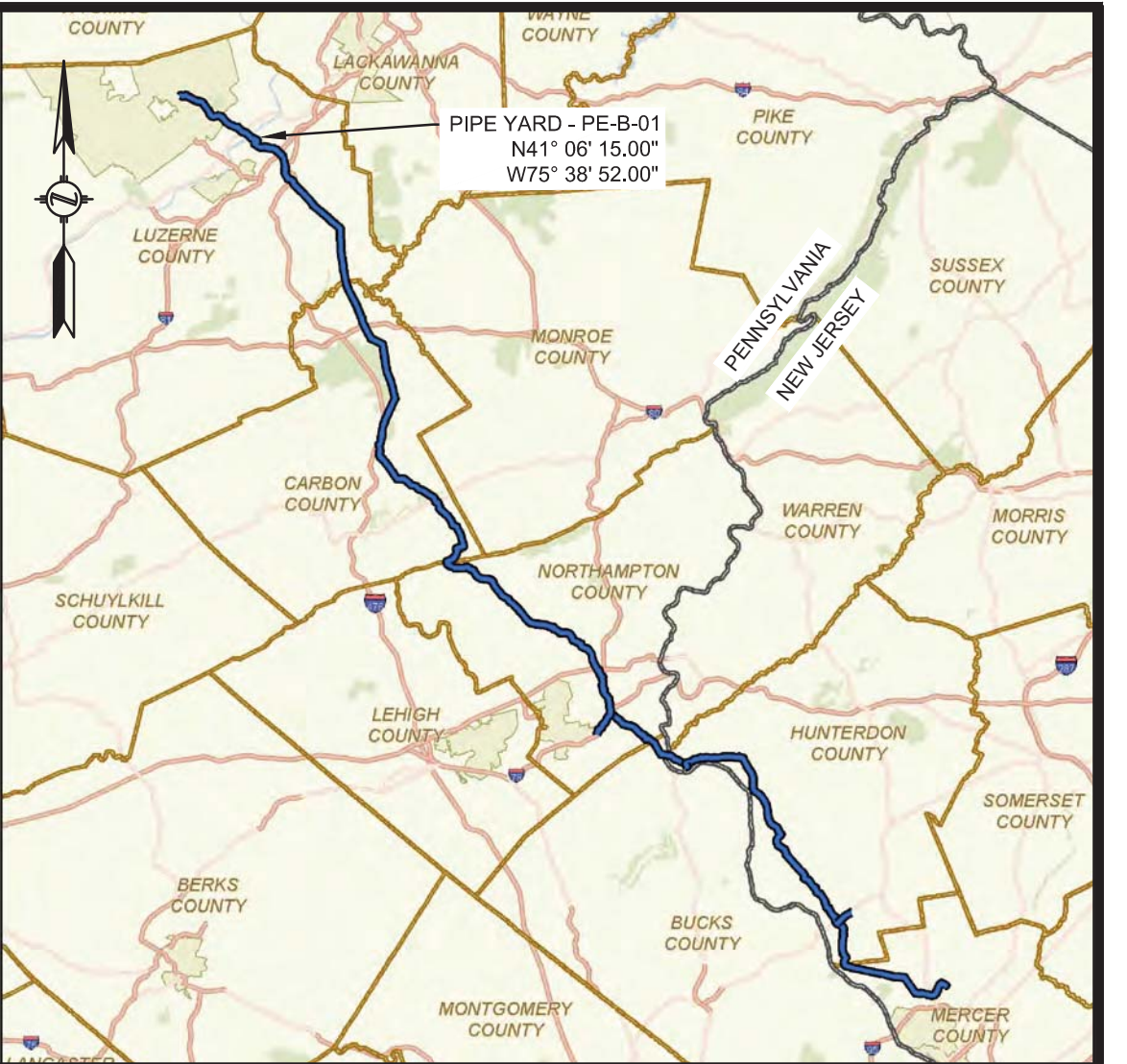

LOCATION MAP
SCALE: 1" = 15mi

LEGENDS

PROPOSED

- PROPOSED PIPELINE
- PROPOSED PERMANENT EASEMENT
- TEMPORARY WORKSPACE
- ADDITIONAL TEMPORARY WORKSPACE
- PROPOSED ABOVE GROUND FACILITY
- ROCK CONSTRUCTION ENTRANCE
- PROPOSED PIPEYARD
- PROPOSED STAGING AREA
- PROPOSED FENCE
- ACCESS ROAD

EXISTING

- PROPERTY LINE
- STREAM (PUBLIC)
- STREAM (DELINEATED)
- 1260' EXISTING CONTOURS
- EXISTING PIPELINE
- OH EXISTING OVERHEAD LINE
- EXISTING FOREIGN EASEMENT
- WETLAND (PUBLIC)
- WETLAND (DELINEATED)
- WETLAND (AGRICULTURAL MODIFIED)
- EXISTING FENCE
- EXISTING HWY/ROAD
- PE-LU-052.00 LINE LIST NUMBER
- WATERBODY (DELINEATED)
- WATERBODY (PUBLIC)
- RAILROAD CENTERLINE

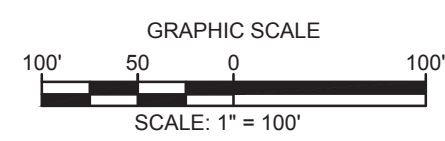

NOTES:
1. THE CONTOURS AND IMAGERY SHOWN WERE PROVIDED BY PICTOMETRY, 2015. ADDITIONAL CONTOURS AND IMAGERY SUPPLEMENTED FROM PASDA AND NGIN.
2. EXISTING UTILITIES SHOWN WERE SURVEYED BY HMM AND DIGITIZED FROM IMAGERY. ALL LOCATIONS ARE APPROXIMATE AND SHALL BE VERIFIED BY CONTRACTOR.

REFERENCE DRAWINGS		REVISIONS					PROJECT ENGINEER STAMP			APPROVALS	
DWG. NO.	TITLE	NO.	DESCRIPTION	DATE	DRAWN	CK	APPR	DATE	DATE	DATE	
		D	FERC FINAL FILING	09/23/2015	HMM	HMM	HMM	9/23/2015			
		E	ISSUED FOR BID	10/23/2015	HMM	HMM	HMM				
		F	SUPPLEMENTAL FERC FILING	03/18/2016	HMM	HMM	HMM	9/23/2015			
000-03-03-023.1	ACCESS ROAD										

APPROVALS		CLIENT APPROVAL	
DRAWN BY	DATE	DATE	DATE
HMM	9/23/2015		
CHECKED BY	DATE		
HMM	9/23/2015		
ENG. APPROVAL	DATE		
P.M. APPROVAL	DATE		

PREPARED FOR

PREPARED BY

PENNEAST PIPELINE PROJECT		
PIPE YARD DETAILS PIPE YARD - PE-B-01 CARBON COUNTY, PENNSYLVANIA		
SCALE	DRAWING NO.	REVISION
AS SHOWN	000-03-04-009	F

CARBON COUNTY, PENNSYLVANIA

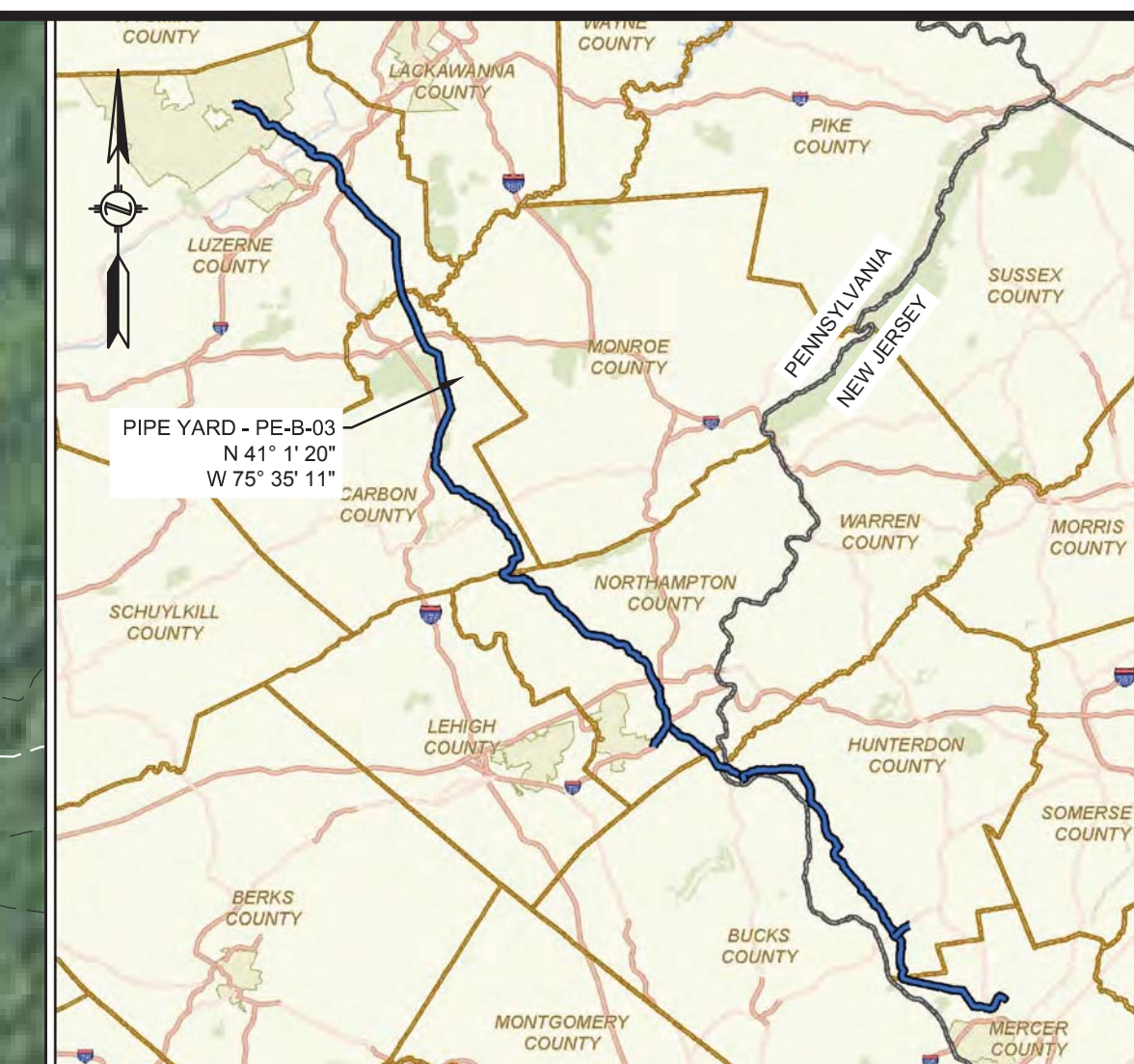

LOCATION MAP
SCALE: 1" = 15mi

LEGENDS

PROPOSED

- PROPOSED PIPELINE
- PROPOSED PERMANENT EASEMENT
- TEMPORARY WORKSPACE
- ADDITIONAL TEMPORARY WORKSPACE
- PROPOSED ABOVE GROUND FACILITY
- ROCK CONSTRUCTION ENTRANCE
- PROPOSED PIPEYARD
- PROPOSED STAGING AREA
- PROPOSED FENCE
- ACCESS ROAD

EXISTING

- PROPERTY LINE
- STREAM (PUBLIC)
- STREAM (DELINEATED)
- 1260' EXISTING CONTOURS
- EXISTING PIPELINE
- OH EXISTING OVERHEAD LINE
- EXISTING FOREIGN EASEMENT
- WETLAND (PUBLIC)
- WETLAND (DELINEATED)
- WETLAND (AGRICULTURAL MODIFIED)
- EXISTING FENCE
- EXISTING HWY/ROAD
- PE-LU-052.00 LINE LIST NUMBER
- WATERBODY (DELINEATED)
- WATERBODY (PUBLIC)
- RAILROAD CENTERLINE

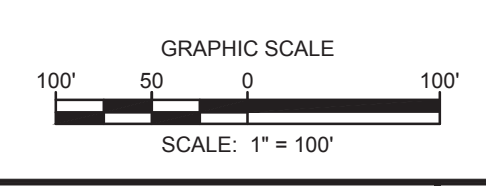

NOTES:
 1. THE CONTOURS AND IMAGERY SHOWN WERE PROVIDED BY PICTOMETRY, 2015. ADDITIONAL CONTOURS AND IMAGERY SUPPLEMENTED FROM PASDA AND NGIN.
 2. EXISTING UTILITIES SHOWN WERE SURVEYED BY HMM AND DIGITIZED FROM IMAGERY. ALL LOCATIONS ARE APPROXIMATE AND SHALL BE VERIFIED BY CONTRACTOR.

REFERENCE DRAWINGS		REVISIONS					
DWG. NO.	TITLE	NO.	DESCRIPTION	DATE	DRAWN	CK	APPR
000-03-023.1	ACCESS ROAD DETAIL						

PROJECT ENGINEER STAMP		APPROVALS	
		DRAWN BY	DATE
		HMM	9/23/2015
		CHECKED BY	DATE
		HMM	9/23/2015
		ENG. APPROVAL	DATE
		P.M. APPROVAL	DATE

PREPARED FOR

 PREPARED BY

PENNEAST PIPELINE PROJECT		
PIPE YARD DETAILS PIPE YARD - PE-B-03 CARBON COUNTY, PENNSYLVANIA		
SCALE	DRAWING NO.	REVISION
AS SHOWN	000-03-04-010	F

NORTHAMPTON, PENNSYLVANIA

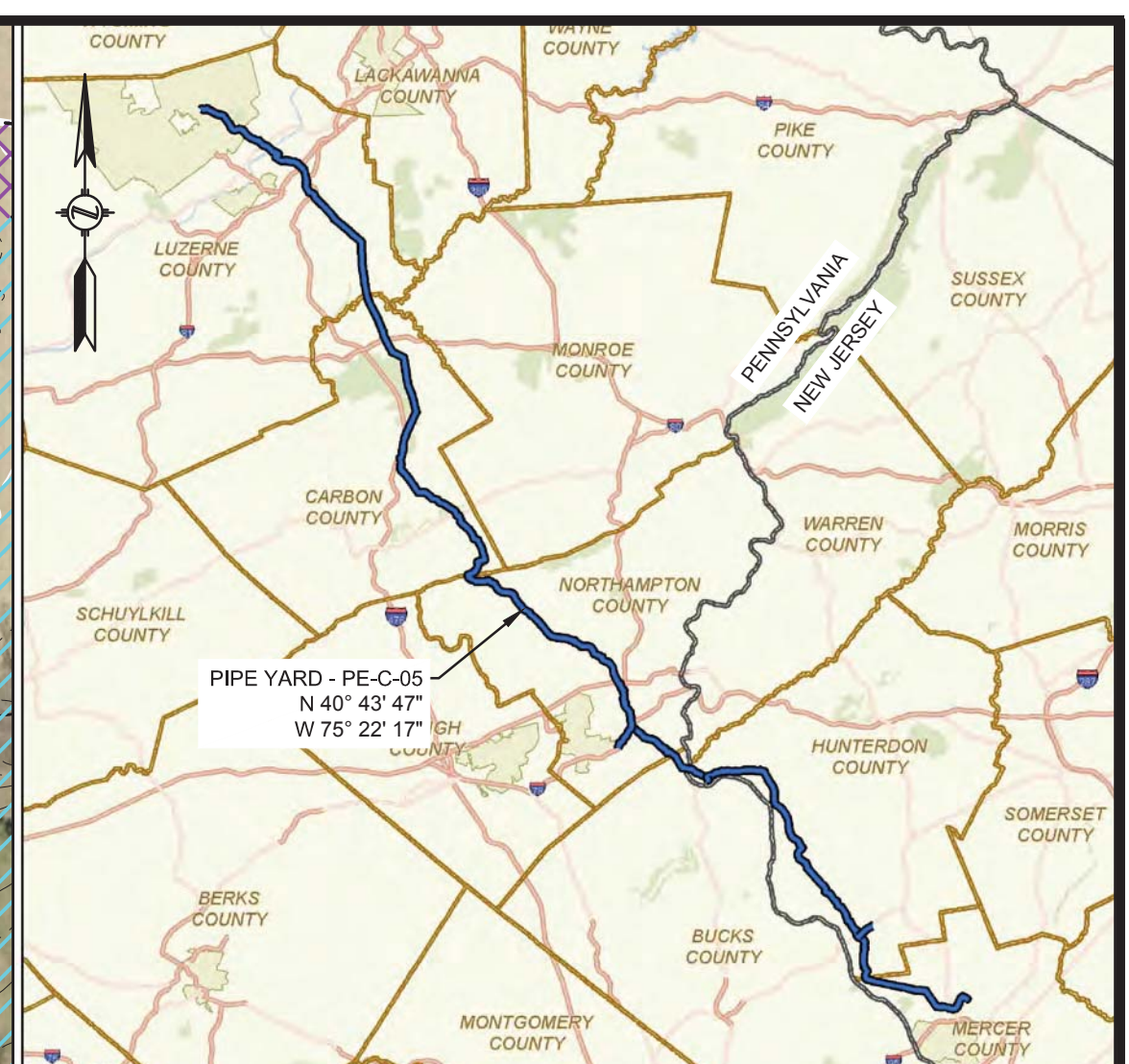

LOCATION MAP
SCALE: 1" = 15mi

LEGENDS

PROPOSED

- PROPOSED PIPELINE
- PROPOSED PERMANENT EASEMENT
- TEMPORARY WORKSPACE
- ADDITIONAL TEMPORARY WORKSPACE
- PROPOSED ABOVE GROUND FACILITY
- ROCK CONSTRUCTION ENTRANCE
- PROPOSED PIPEYARD
- PROPOSED STAGING AREA
- PROPOSED FENCE
- ACCESS ROAD

EXISTING

- PROPERTY LINE
- STREAM (PUBLIC)
- STREAM (DELINEATED)
- EXISTING CONTOURS
- EXISTING PIPELINE
- EXISTING OVERHEAD LINE
- EXISTING FOREIGN EASEMENT
- WETLAND (PUBLIC)
- WETLAND (DELINEATED)
- WETLAND (AGRICULTURAL MODIFIED)
- EXISTING FENCE
- EXISTING HWY/ROAD
- LINE LIST NUMBER
- WATERBODY (DELINEATED)
- WATERBODY (PUBLIC)
- RAILROAD CENTERLINE

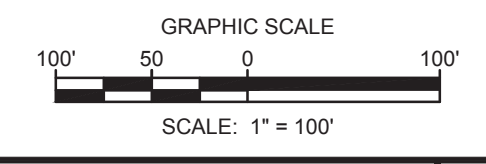

NOTES:
 1. THE CONTOURS AND IMAGERY SHOWN WERE PROVIDED BY PICTOMETRY, 2015. ADDITIONAL CONTOURS AND IMAGERY SUPPLEMENTED FROM PASDA AND NGIN.
 2. EXISTING UTILITIES SHOWN WERE SURVEYED BY HMM AND DIGITIZED FROM IMAGERY. ALL LOCATIONS ARE APPROXIMATE AND SHALL BE VERIFIED BY CONTRACTOR.

REFERENCE DRAWINGS		REVISIONS					
DWG. NO.	TITLE	NO.	DESCRIPTION	DATE	DRAWN	CK	APPR
---	---	D	FERC FINAL FILING	09/23/2015	HMM	HMM	HMM
---	---	E	ISSUED FOR BID	10/23/2015	HMM	HMM	HMM
---	---	F	SUPPLEMENTAL FERC FILING	03/18/2015	HMM	HMM	HMM
---	---						
---	---						
000-03-01-125	ALIGNMENT SHEET						
000-03-01-124	ALIGNMENT SHEET						

PROJECT ENGINEER STAMP			APPROVALS	
DRAWN BY	DATE	DATE	DATE	DATE
HMM	9/23/2015			
HMM	9/23/2015			

PREPARED FOR		PREPARED BY	
DATE	DATE	DATE	DATE
9/23/2015			
9/23/2015			

PREPARED FOR

 PREPARED BY

PENNEAST PIPELINE PROJECT		
PIPE YARD DETAILS PIPE YARD - PE-C-05 NORTHAMPTON, PENNSYLVANIA		
SCALE	DRAWING NO.	REVISION
AS SHOWN	000-03-04-011	F

NORTHAMPTON COUNTY, PENNSYLVANIA

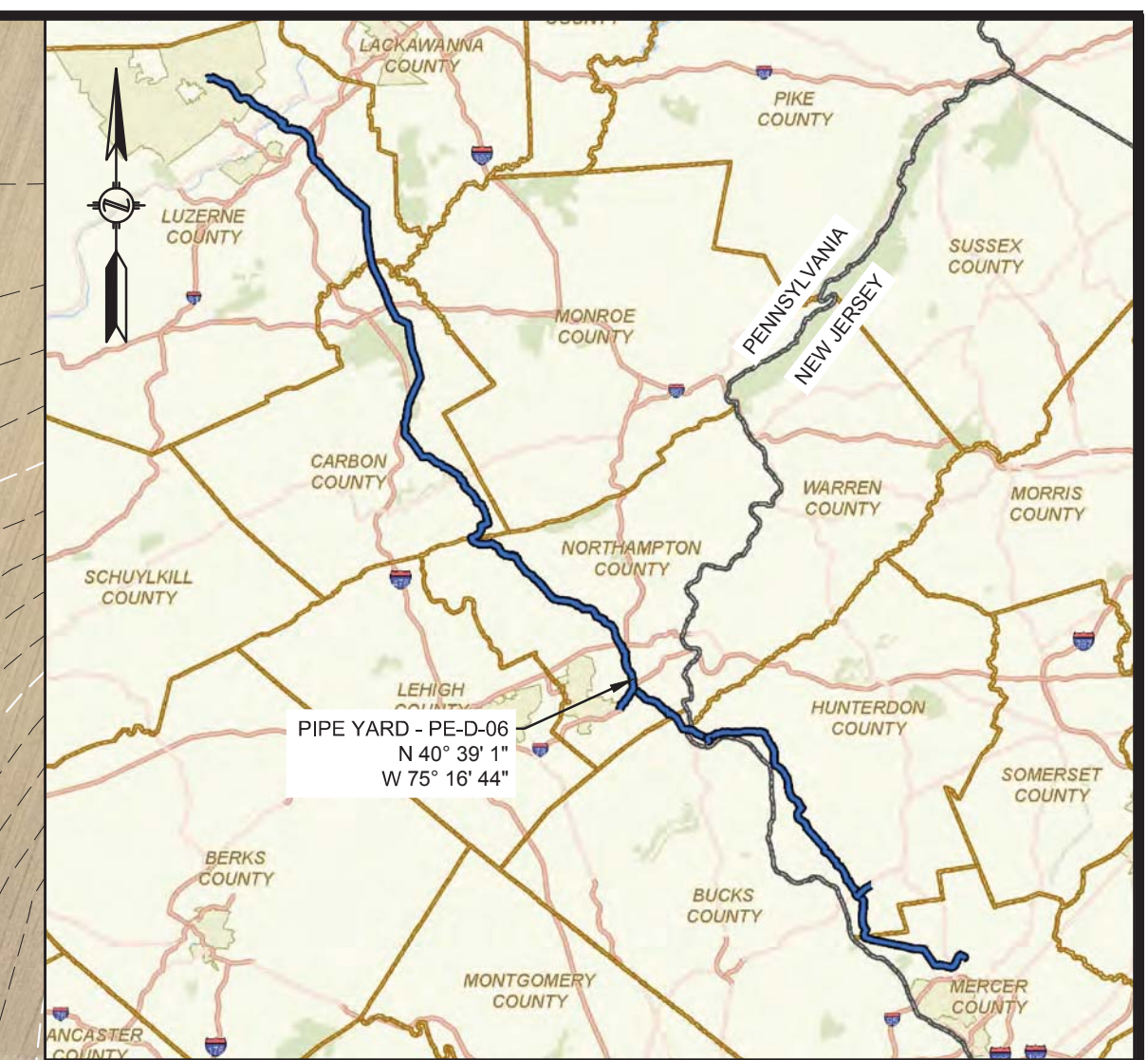

LOCATION MAP
SCALE: 1" = 15mi

LEGENDS

PROPOSED

- PROPOSED PIPELINE
- PROPOSED PERMANENT EASEMENT
- TEMPORARY WORKSPACE
- ADDITIONAL TEMPORARY WORKSPACE
- PROPOSED ABOVE GROUND FACILITY
- ROCK CONSTRUCTION ENTRANCE
- PROPOSED PIPEYARD
- PROPOSED STAGING AREA
- PROPOSED FENCE
- ACCESS ROAD

EXISTING

- PROPERTY LINE
- STREAM (PUBLIC)
- STREAM (DELINEATED)
- EXISTING CONTOURS
- EXISTING PIPELINE
- OH
- EXISTING OVERHEAD LINE
- EXISTING FOREIGN EASEMENT
- WETLAND (PUBLIC)
- WETLAND (DELINEATED)
- WETLAND (AGRICULTURAL MODIFIED)
- EXISTING FENCE
- EXISTING HWY/ROAD
- LINE LIST NUMBER
- WATERBODY (DELINEATED)
- WATERBODY (PUBLIC)
- RAILROAD CENTERLINE

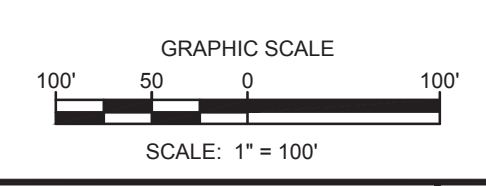

NOTES:
 1. THE CONTOURS AND IMAGERY SHOWN WERE PROVIDED BY PICTOMETRY, 2015. ADDITIONAL CONTOURS AND IMAGERY SUPPLEMENTED FROM PASDA AND NJGIN.
 2. EXISTING UTILITIES SHOWN WERE SURVEYED BY HMM AND DIGITIZED FROM IMAGERY. ALL LOCATIONS ARE APPROXIMATE AND SHALL BE VERIFIED BY CONTRACTOR.

REFERENCE DRAWINGS		REVISIONS					
DWG. NO.	TITLE	NO.	DESCRIPTION	DATE	DRAWN	CK	APPR
000-03-03-049	ACCESS ROAD DETAIL						
000-03-07-004	HDD EXHIBIT PLAN AND PROFILE						
000-03-01-141	ALIGNMENT SHEETS						
000-03-04-005	PIPE YARD DETAIL						

PROJECT ENGINEER STAMP			APPROVALS	
NO.	DESCRIPTION	DATE	DRAWN BY	DATE
D	FERC FINAL FILING	09/23/2015	HMM	9/23/2015
E	ISSUED FOR BID	10/23/2015	HMM	
F	SUPPLEMENTAL FERC FILING	03/18/2016	HMM	9/23/2015

APPROVALS		CLIENT APPROVAL	
DATE	DATE	DATE	DATE

PREPARED FOR

 PREPARED BY

PENNEAST PIPELINE PROJECT		
PIPE YARD DETAILS PIPE YARD - PE-D-06 NORTHAMPTON COUNTY, PENNSYLVANIA		
SCALE	DRAWING NO.	REVISION
AS SHOWN	000-03-04-012	F



EQUATION
 STA 5993+05 Back
 STA 5993+23 Ah
 Diff = -18 FT

MERCER COUNTY, NEW JERSEY

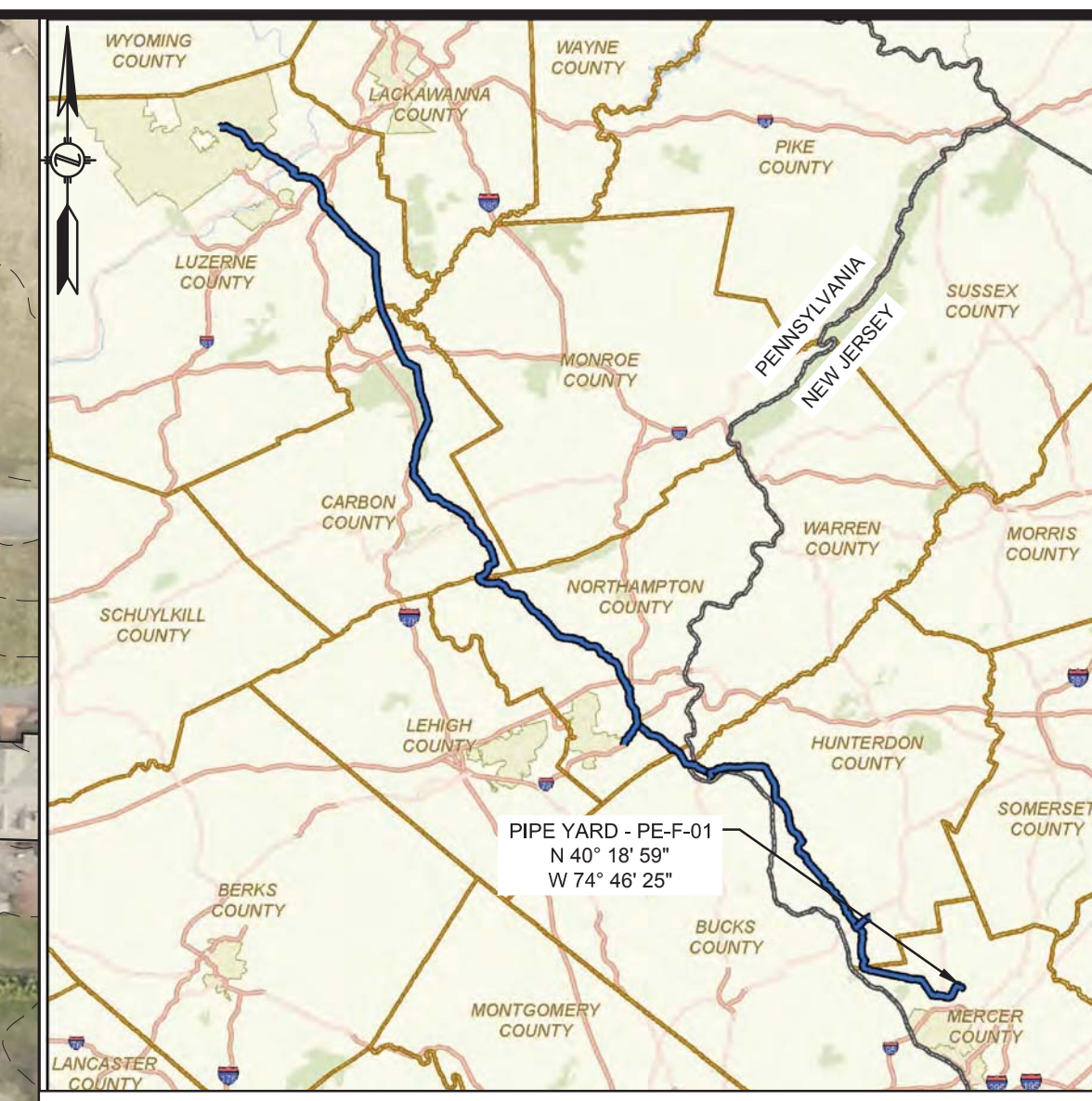

LOCATION MAP
 SCALE: 1" = 15mi

LEGENDS

PROPOSED

- PROPOSED PIPELINE
- PROPOSED PERMANENT EASEMENT
- TEMPORARY WORKSPACE
- ADDITIONAL TEMPORARY WORKSPACE
- PROPOSED ABOVE GROUND FACILITY
- ROCK CONSTRUCTION ENTRANCE
- PROPOSED PIPEYARD
- PROPOSED STAGING AREA
- PROPOSED FENCE
- ACCESS ROAD

EXISTING

- PROPERTY LINE
- STREAM (PUBLIC)
- STREAM (DELINEATED)
- 1260' EXISTING CONTOURS
- EXISTING PIPELINE
- EXISTING OVERHEAD LINE
- EXISTING FOREIGN EASEMENT
- WETLAND (PUBLIC)
- WETLAND (DELINEATED)
- WETLAND (AGRICULTURAL MODIFIED)
- EXISTING FENCE
- EXISTING HWY/ROAD
- PE-LU-052.00
- WATERBODY (DELINEATED)
- WATERBODY (PUBLIC)
- RAILROAD CENTERLINE

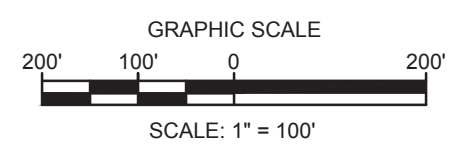

NOTES:
 1. THE CONTOURS AND IMAGERY SHOWN WERE PROVIDED BY PICTOMETRY, 2015. ADDITIONAL CONTOURS AND IMAGERY SUPPLEMENTED FROM PASDA AND NJGN.
 2. EXISTING UTILITIES SHOWN WERE SURVEYED BY HMM AND DIGITIZED FROM IMAGERY. ALL LOCATIONS ARE APPROXIMATE AND SHALL BE VERIFIED BY CONTRACTOR.

REFERENCE DRAWINGS		REVISIONS				PROJECT ENGINEER STAMP			APPROVALS	
DWG. NO.	TITLE	NO.	DESCRIPTION	DATE	DRAWN	CK	APPR	DRAWN BY	DATE	
---	---	D	FERC FINAL FILING	09/23/2015	HMM	HMM	HMM	HMM	9/23/2015	
---	---	E	ISSUED FOR BID	10/23/2015	HMM	HMM	HMM	HMM	9/23/2015	
---	---	F	SUPPLEMENTAL FERC FILING	03/18/2016	HMM	HMM	HMM	HMM	9/23/2015	
027-03-00-001	CIVIL SITE PLAN									
027-03-00-002	CIVIL SITE PLAN									
000-03-02-102	RESIDENTIAL SITE SPECIFIC									
000-03-01-227.1	ALIGNMENT SHEET									
000-03-01-228	ALIGNMENT SHEET									

APPROVALS		CLIENT APPROVAL	
DRAWN BY	DATE	DATE	DATE
HMM	9/23/2015		
HMM	9/23/2015		

PREPARED FOR

 PREPARED BY

PENNEAST PIPELINE PROJECT		
PIPE YARD DETAILS PIPE YARD - PE-F-01 MERCER COUNTY, NEW JERSEY		
SCALE	DRAWING NO.	REVISION
AS SHOWN	000-03-04-013	F

LUZERNE COUNTY, PENNSYLVANIA

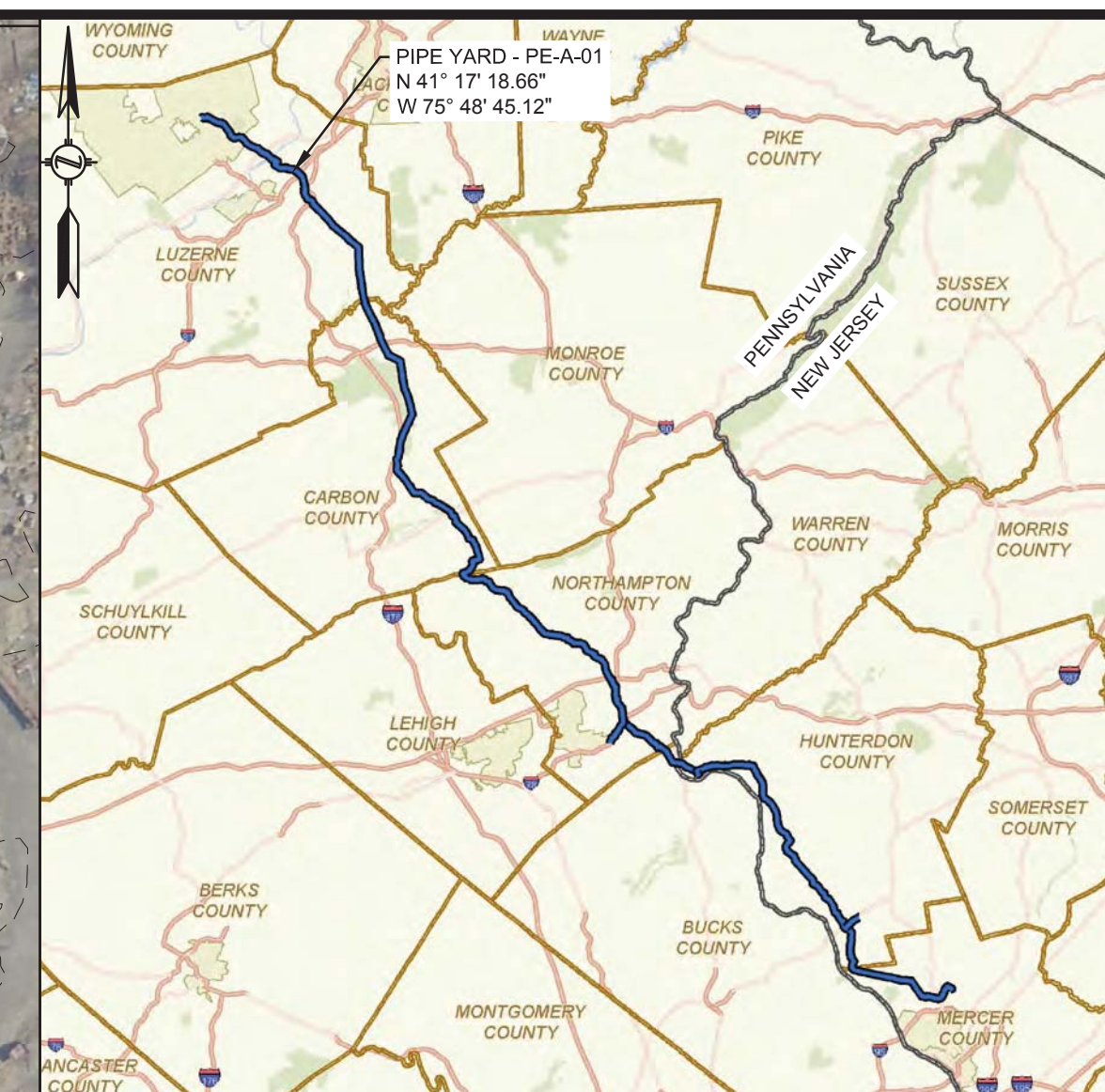

LOCATION MAP
SCALE: 1" = 15mi

LEGENDS

PROPOSED

- PROPOSED PIPELINE
- PROPOSED PERMANENT EASEMENT
- TEMPORARY WORKSPACE
- ADDITIONAL TEMPORARY WORKSPACE
- PROPOSED ABOVE GROUND FACILITY
- ROCK CONSTRUCTION ENTRANCE
- PROPOSED PIPEYARD
- PROPOSED STAGING AREA
- PROPOSED FENCE
- ACCESS ROAD

EXISTING

- PROPERTY LINE
- STREAM (PUBLIC)
- STREAM (DELINEATED)
- EXISTING CONTOURS
- EXISTING PIPELINE
- EXISTING OVERHEAD LINE
- EXISTING FOREIGN EASEMENT
- WETLAND (PUBLIC)
- WETLAND (DELINEATED)
- WETLAND (AGRICULTURAL MODIFIED)
- EXISTING FENCE
- EXISTING HWY/ROAD
- LINE LIST NUMBER
- WATERBODY (DELINEATED)
- WATERBODY (PUBLIC)
- RAILROAD CENTERLINE

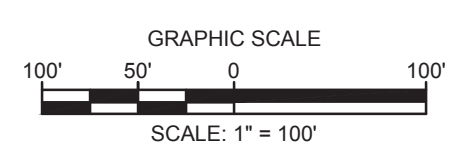

NOTES:
 1. THE CONTOURS AND IMAGERY SHOWN WERE PROVIDED BY PICTOMETRY, 2015. ADDITIONAL CONTOURS AND IMAGERY SUPPLEMENTED FROM PASDA AND NJGIN.
 2. EXISTING UTILITIES SHOWN WERE SURVEYED BY HMM AND DIGITIZED FROM IMAGERY. ALL LOCATIONS ARE APPROXIMATE AND SHALL BE VERIFIED BY CONTRACTOR.

REFERENCE DRAWINGS		REVISIONS				PROJECT ENGINEER STAMP			APPROVALS	
DWG. NO.	TITLE	NO.	DESCRIPTION	DATE	DRAWN	CK	APPR	DATE	DATE	
		D	FERC FINAL FILING	09/23/2015	HMM	HMM	HMM	9/23/2015		
		E	ISSUED FOR BID	10/23/2015	HMM	HMM	HMM	9/23/2015		
		F	SUPPLEMENTAL FERC FILING	03/18/2016	HMM	HMM	HMM			
000-03-03-008	ACCESS ROAD									
000-03-03-009	ACCESS ROAD									
000-03-01-019	ALIGNMENT SHEETS									

APPROVALS		CLIENT APPROVAL	
DRAWN BY	DATE	DATE	DATE
HMM	9/23/2015		
CHECKED BY	DATE		
HMM	9/23/2015		
ENS. APPROVAL	DATE		
P.M. APPROVAL	DATE		

PREPARED FOR

 PREPARED BY

PENNEAST PIPELINE PROJECT		
PIPE YARD DETAILS PIPE YARD - PE-A-01 LUZERNE COUNTY, PENNSYLVANIA		
SCALE	DRAWING NO.	REVISION
AS SHOWN	000-03-04-001	F

LUZERNE COUNTY, PENNSYLVANIA

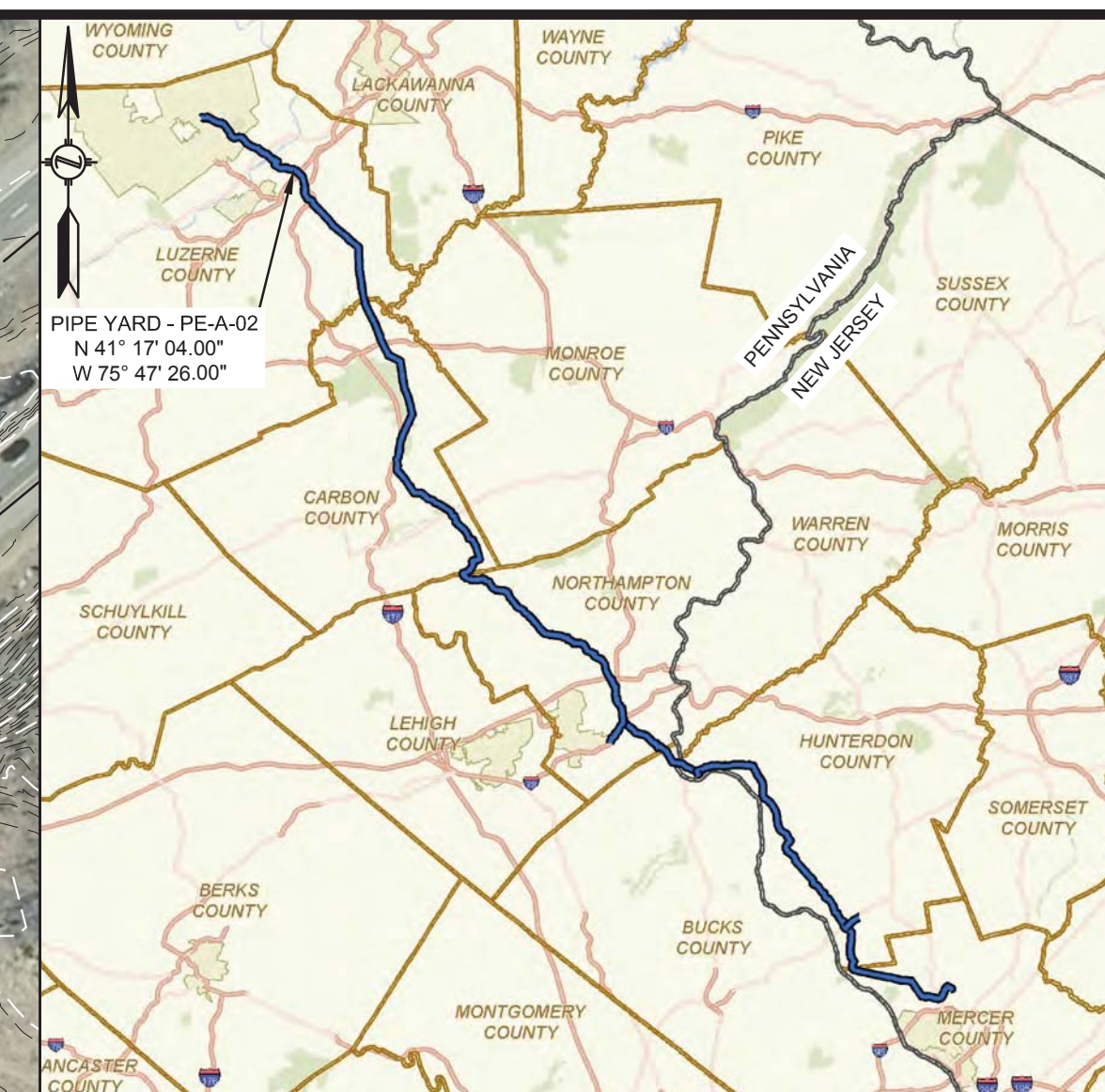

LOCATION MAP
SCALE: 1" = 15mi

LEGENDS

PROPOSED

- PROPOSED PIPELINE
- PROPOSED PERMANENT EASEMENT
- TEMPORARY WORKSPACE
- ADDITIONAL TEMPORARY WORKSPACE
- PROPOSED ABOVE GROUND FACILITY
- ROCK CONSTRUCTION ENTRANCE
- PROPOSED PIPEYARD
- PROPOSED STAGING AREA
- PROPOSED FENCE
- ACCESS ROAD

EXISTING

- PROPERTY LINE
- STREAM (PUBLIC)
- STREAM (DELINEATED)
- EXISTING CONTOURS
- EXISTING PIPELINE
- EXISTING OVERHEAD LINE
- EXISTING FOREIGN EASEMENT
- WETLAND (PUBLIC)
- WETLAND (DELINEATED)
- WETLAND (AGRICULTURAL MODIFIED)
- EXISTING FENCE
- EXISTING HWY/ROAD
- LINE LIST NUMBER
- WATERBODY (DELINEATED)
- WATERBODY (PUBLIC)
- RAILROAD CENTERLINE

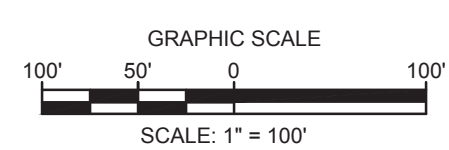

NOTES:
1. THE CONTOURS AND IMAGERY SHOWN WERE PROVIDED BY PICTOMETRY, 2015. ADDITIONAL CONTOURS AND IMAGERY SUPPLEMENTED FROM PASDA AND NJGN.
2. EXISTING UTILITIES SHOWN WERE SURVEYED BY HMM AND DIGITIZED FROM IMAGERY. ALL LOCATIONS ARE APPROXIMATE AND SHALL BE VERIFIED BY CONTRACTOR.

REFERENCE DRAWINGS		REVISIONS					
DWG. NO.	TITLE	NO.	DESCRIPTION	DATE	DRAWN	CK	APPR
000-03-01-064	ACCESS ROAD DETAIL	D	FERC FINAL FILING	09/23/2015	HMM	HMM	HMM
		E	ISSUED FOR BID	10/23/2015	HMM	HMM	HMM
		F	SUPPLEMENTAL FERC FILING	03/18/2016	HMM	HMM	HMM

PROJECT ENGINEER STAMP		

APPROVALS	
DRAWN BY	DATE
HMM	9/23/2015
CHECKED BY	DATE
HMM	9/23/2015
ENS. APPROVAL	DATE
P.M. APPROVAL	DATE



PREPARED FOR

PREPARED BY

PENNEAST PIPELINE PROJECT		
PIPE YARD DETAILS PIPE YARD - PE-A-02 LUZERNE COUNTY, PENNSYLVANIA		
SCALE AS SHOWN	DRAWING NO. 000-03-04-001A	REVISION A

CARBON COUNTY, PENNSYLVANIA

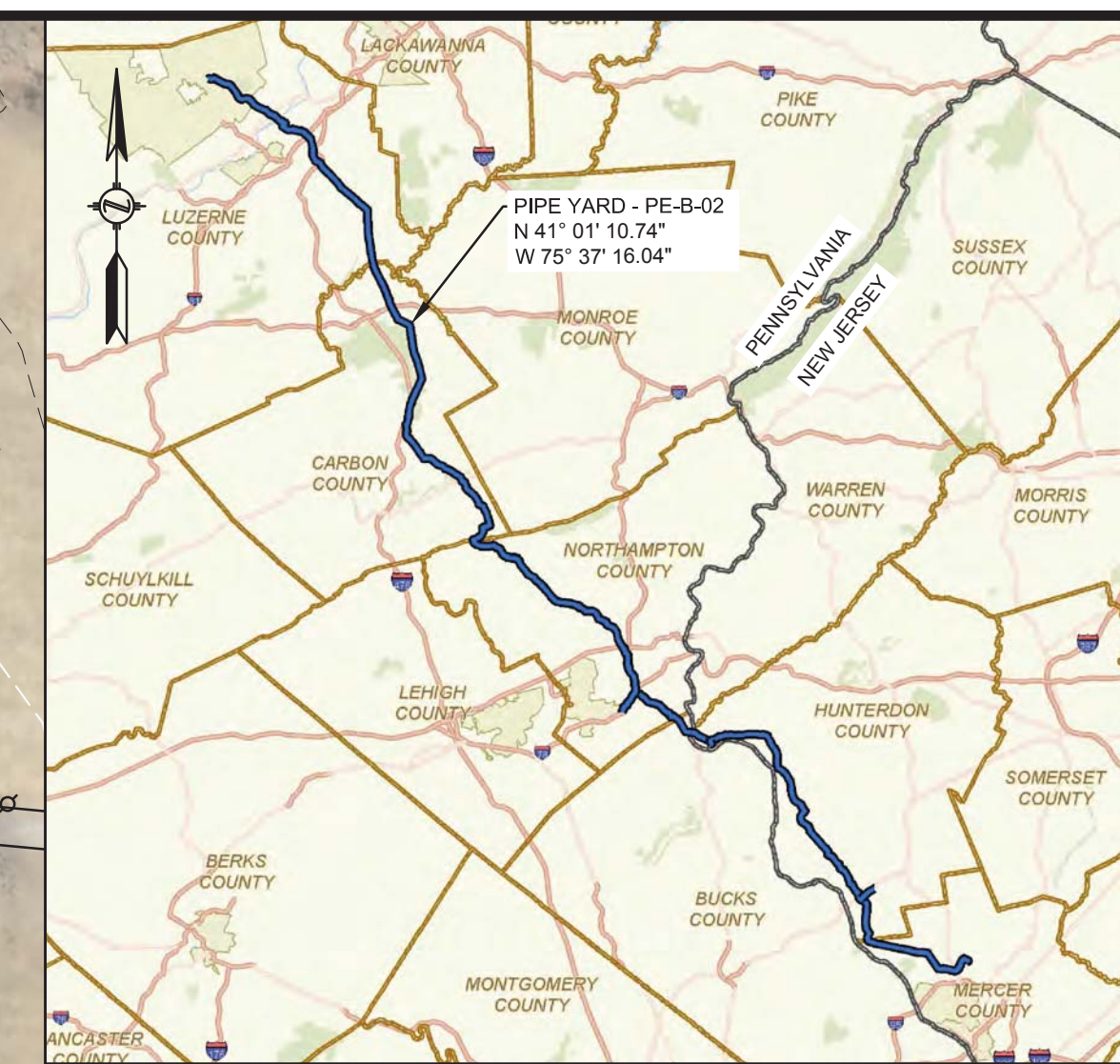

LOCATION MAP
SCALE: 1" = 15mi

LEGENDS

PROPOSED

- PROPOSED PIPELINE
- PROPOSED PERMANENT EASEMENT
- TEMPORARY WORKSPACE
- ADDITIONAL TEMPORARY WORKSPACE
- PROPOSED ABOVE GROUND FACILITY
- ROCK CONSTRUCTION ENTRANCE
- PROPOSED PIPEYARD
- PROPOSED STAGING AREA
- PROPOSED FENCE
- ACCESS ROAD

EXISTING

- PROPERTY LINE
- STREAM (PUBLIC)
- STREAM (DELINEATED)
- EXISTING CONTOURS
- EXISTING PIPELINE
- EXISTING OVERHEAD LINE
- EXISTING FOREIGN EASEMENT
- WETLAND (PUBLIC)
- WETLAND (DELINEATED)
- WETLAND (AGRICULTURAL MODIFIED)
- EXISTING FENCE
- EXISTING HWY/ROAD
- LINE LIST NUMBER
- WATERBODY (DELINEATED)
- WATERBODY (PUBLIC)
- RAILROAD CENTERLINE

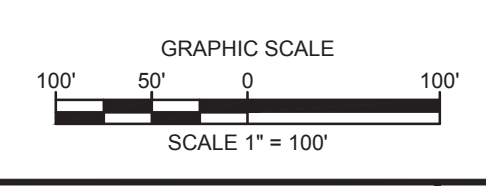

NOTES:
1. THE CONTOURS AND IMAGERY SHOWN WERE PROVIDED BY PICTOMETRY, 2015. ADDITIONAL CONTOURS AND IMAGERY SUPPLEMENTED FROM PASDA AND NJGIN.
2. EXISTING UTILITIES SHOWN WERE SURVEYED BY HMM AND DIGITIZED FROM IMAGERY. ALL LOCATIONS ARE APPROXIMATE AND SHALL BE VERIFIED BY CONTRACTOR.

REFERENCE DRAWINGS		REVISIONS					
DWG. NO.	TITLE	NO.	DESCRIPTION	DATE	DRAWN	CK	APPR
000-03-01-064	ALIGNMENT SHEET	D	FERC FINAL FILING	09/23/2015	HMM	HMM	HMM
000-03-03-040	ACCESS ROAD DETAIL	E	ISSUED FOR BID	10/23/2015	HMM	HMM	HMM
000-03-02-024	RESIDENTIAL SITE SPECIFIC	F	SUPPLEMENTAL FERC FILING	03/18/2016	HMM	HMM	HMM

PROJECT ENGINEER STAMP		APPROVALS	
NO.	DATE	DATE	DATE

APPROVALS		CLIENT APPROVAL	
DATE	DATE	DATE	DATE

PREPARED FOR

PREPARED BY

PENNEAST PIPELINE PROJECT		
PIPE YARD DETAILS PIPE YARD - PE-B-02 CARBON COUNTY, PENNSYLVANIA		
SCALE	DRAWING NO.	REVISION
AS SHOWN	000-03-04-002	F

NORTHAMPTON COUNTY, PENNSYLVANIA

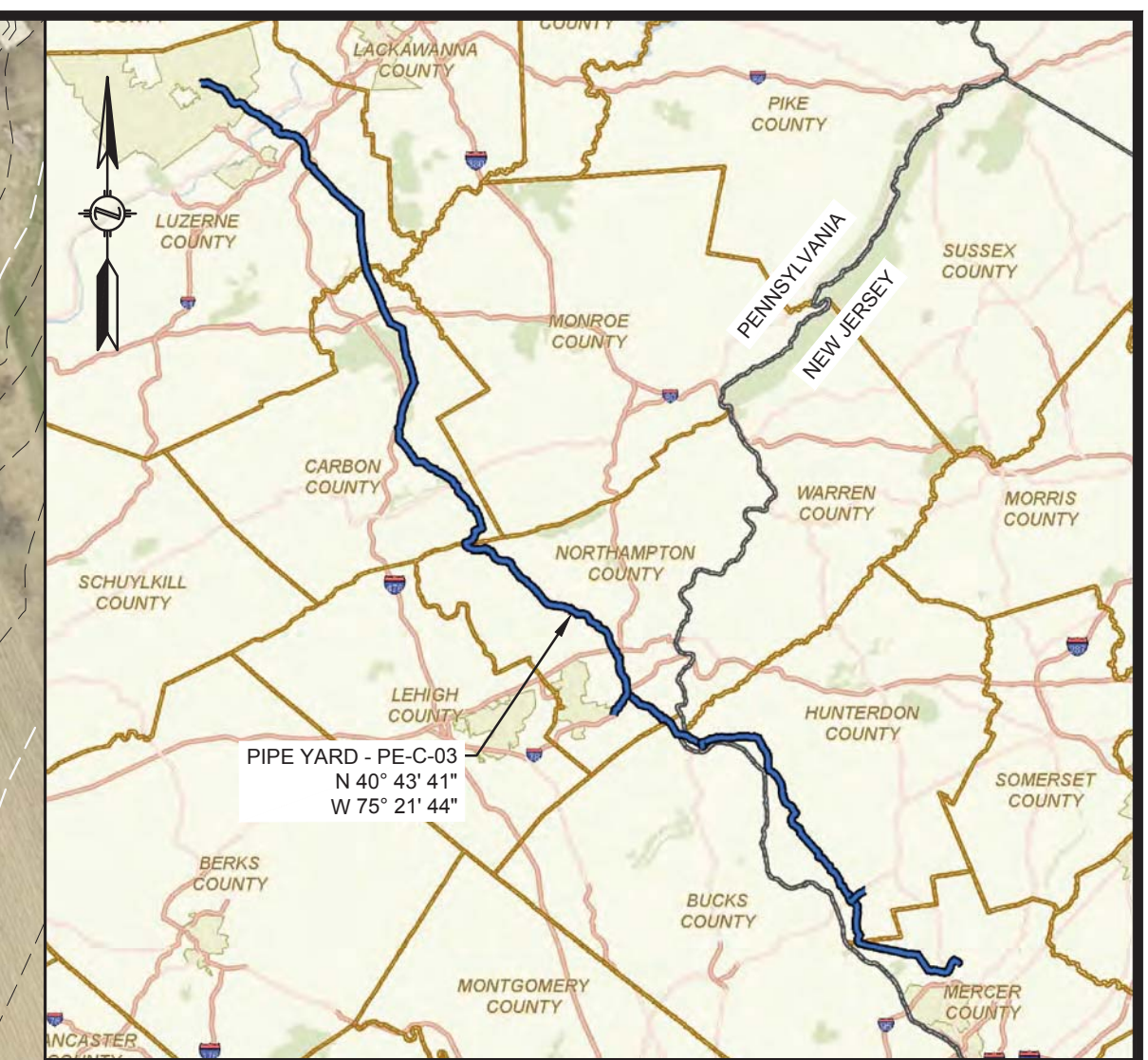

LOCATION MAP
SCALE: 1" = 15mi

LEGENDS

PROPOSED

- PROPOSED PIPELINE
- PROPOSED PERMANENT EASEMENT
- TEMPORARY WORKSPACE
- ADDITIONAL TEMPORARY WORKSPACE
- PROPOSED ABOVE GROUND FACILITY
- ROCK CONSTRUCTION ENTRANCE
- PROPOSED PIPEYARD
- PROPOSED STAGING AREA
- PROPOSED FENCE
- ACCESS ROAD

EXISTING

- PROPERTY LINE
- STREAM (PUBLIC)
- STREAM (DELINEATED)
- EXISTING CONTOURS
- EXISTING PIPELINE
- EXISTING OVERHEAD LINE
- EXISTING FOREIGN EASEMENT
- WETLAND (PUBLIC)
- WETLAND (DELINEATED)
- WETLAND (AGRICULTURAL MODIFIED)
- EXISTING FENCE
- EXISTING HWY/ROAD
- LINE LIST NUMBER
- WATERBODY (DELINEATED)
- WATERBODY (PUBLIC)
- RAILROAD CENTERLINE

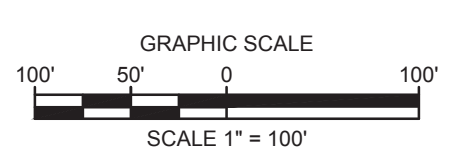

NOTES:
 1. THE CONTOURS AND IMAGERY SHOWN WERE PROVIDED BY PICTOMETRY, 2015. ADDITIONAL CONTOURS AND IMAGERY SUPPLEMENTED FROM PASDA AND NJGIN.
 2. EXISTING UTILITIES SHOWN WERE SURVEYED BY HMM AND DIGITIZED FROM IMAGERY. ALL LOCATIONS ARE APPROXIMATE AND SHALL BE VERIFIED BY CONTRACTOR.

REFERENCE DRAWINGS		REVISIONS					
DWG. NO.	TITLE	NO.	DESCRIPTION	DATE	DRAWN	CK	APPR
000-03-01-125-126	ALIGNMENT SHEET	D	FERC FINAL FILING	09/23/2015	HMM	HMM	HMM
000-03-03-040	ACCESS ROAD DETAIL	E	ISSUED FOR BID	10/23/2015	HMM	HMM	HMM
000-03-02-052	RESIDENTIAL SITE SPECIFIC	F	SUPPLEMENTAL FERC FILING	03/18/2016	HMM	HMM	HMM
000-03-02-053	RESIDENTIAL SITE SPECIFIC						
000-03-02-054	RESIDENTIAL SITE SPECIFIC						
000-03-02-052							

PROJECT ENGINEER STAMP				APPROVALS	
NO.	DESCRIPTION	DATE	DRAWN	CK	APPR

APPROVALS		CLIENT APPROVAL	
DRAWN BY	DATE	DATE	DATE
HMM	9/23/2015		
CHECKED BY	DATE		
HMM	9/23/2015		
ENG. APPROVAL	DATE		
P.M. APPROVAL	DATE		

PREPARED FOR

 PREPARED BY

PENNEAST PIPELINE PROJECT		
PIPE YARD DETAILS PIPE YARD - PE-C-03 NORTHAMPTON COUNTY, PENNSYLVANIA		
SCALE	DRAWING NO.	REVISION
AS SHOWN	000-03-04-003	F

NORTHAMPTON COUNTY, PENNSYLVANIA

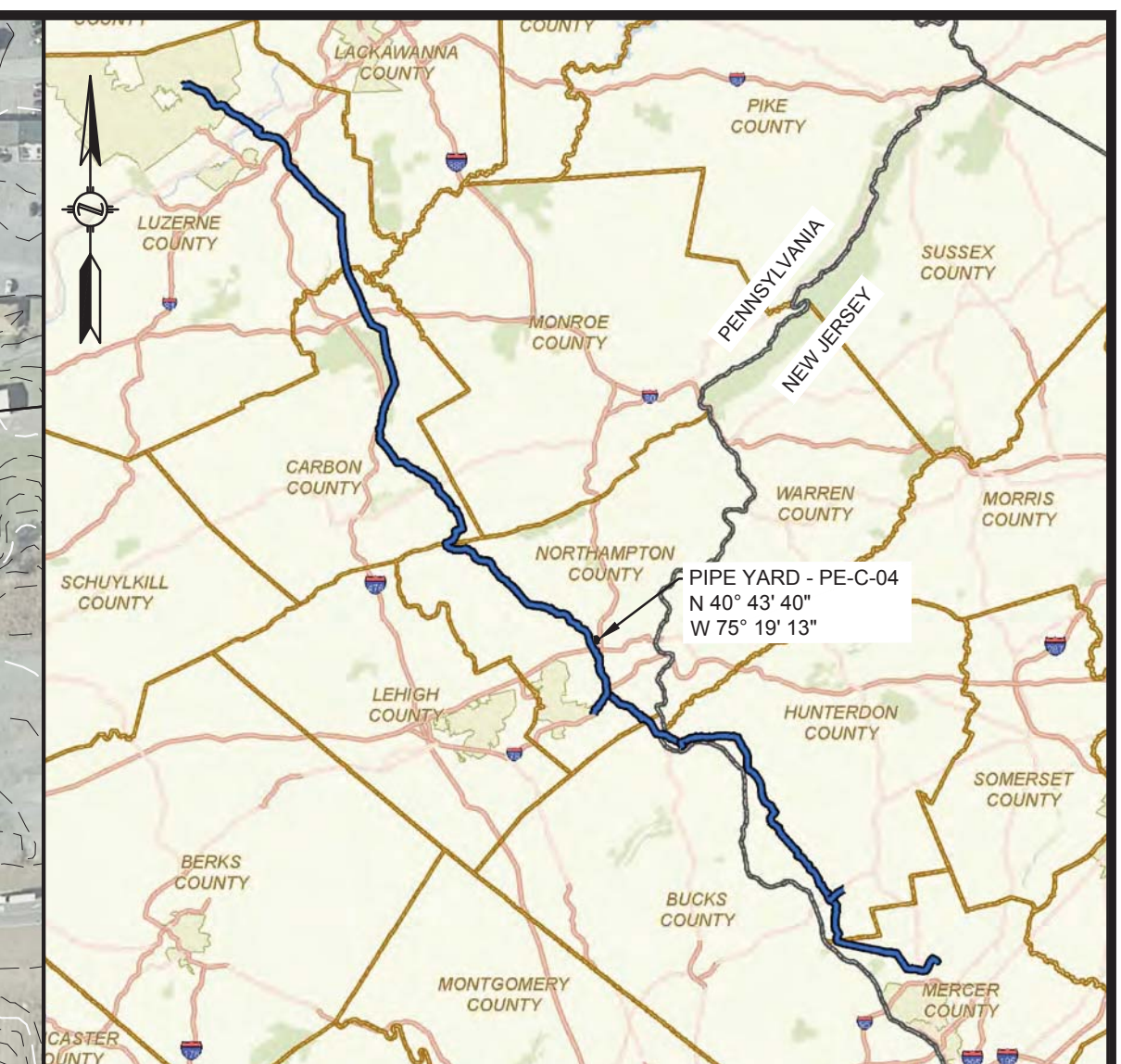

LOCATION MAP
SCALE: 1" = 15mi

LEGENDS

PROPOSED

- PROPOSED PIPELINE
- PROPOSED PERMANENT EASEMENT
- TEMPORARY WORKSPACE
- ADDITIONAL TEMPORARY WORKSPACE
- PROPOSED ABOVE GROUND FACILITY
- ROCK CONSTRUCTION ENTRANCE
- PROPOSED PIPEYARD
- PROPOSED STAGING AREA
- PROPOSED FENCE
- ACCESS ROAD

EXISTING

- PROPERTY LINE
- STREAM (PUBLIC)
- STREAM (DELINEATED)
- EXISTING CONTOURS
- EXISTING PIPELINE
- EXISTING OVERHEAD LINE
- EXISTING FOREIGN EASEMENT
- WETLAND (PUBLIC)
- WETLAND (DELINEATED)
- WETLAND (AGRICULTURAL MODIFIED)
- EXISTING FENCE
- EXISTING HWY/ROAD
- LINE LIST NUMBER
- WATERBODY (DELINEATED)
- WATERBODY (PUBLIC)
- RAILROAD CENTERLINE

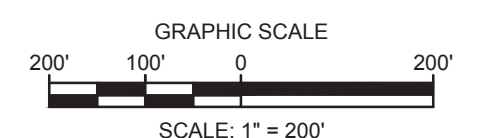

NOTES:
 1. THE CONTOURS AND IMAGERY SHOWN WERE PROVIDED BY PICTOMETRY, 2015. ADDITIONAL CONTOURS AND IMAGERY SUPPLEMENTED FROM PASDA AND NJGIN.
 2. EXISTING UTILITIES SHOWN WERE SURVEYED BY HMM AND DIGITIZED FROM IMAGERY. ALL LOCATIONS ARE APPROXIMATE AND SHALL BE VERIFIED BY CONTRACTOR.

REFERENCE DRAWINGS		REVISIONS					PROJECT ENGINEER STAMP		APPROVALS	
DWG. NO.	TITLE	NO.	DESCRIPTION	DATE	DRAWN	CK	APPR	DRAWN BY	DATE	
		D	FERC FINAL FILING	09/23/2015	HMM	HMM	HMM		9/23/2015	
		E	ISSUED FOR BID	10/23/2015	HMM	HMM	HMM			
		F	SUPPLEMENTAL FERC FILING	03/18/2016	HMM	HMM	HMM		9/23/2015	

APPROVALS		CLIENT APPROVAL	
DATE	DATE	DATE	DATE
9/23/2015			
9/23/2015			

PREPARED FOR

 PREPARED BY

PENNEAST PIPELINE PROJECT		
PIPE YARD DETAILS PIPE YARD - PE-C-04 NORTHAMPTON COUNTY, PENNSYLVANIA		
SCALE	DRAWING NO.	REVISION
AS SHOWN	000-03-04-004	F

NORTHAMPTON COUNTY, PENNSYLVANIA

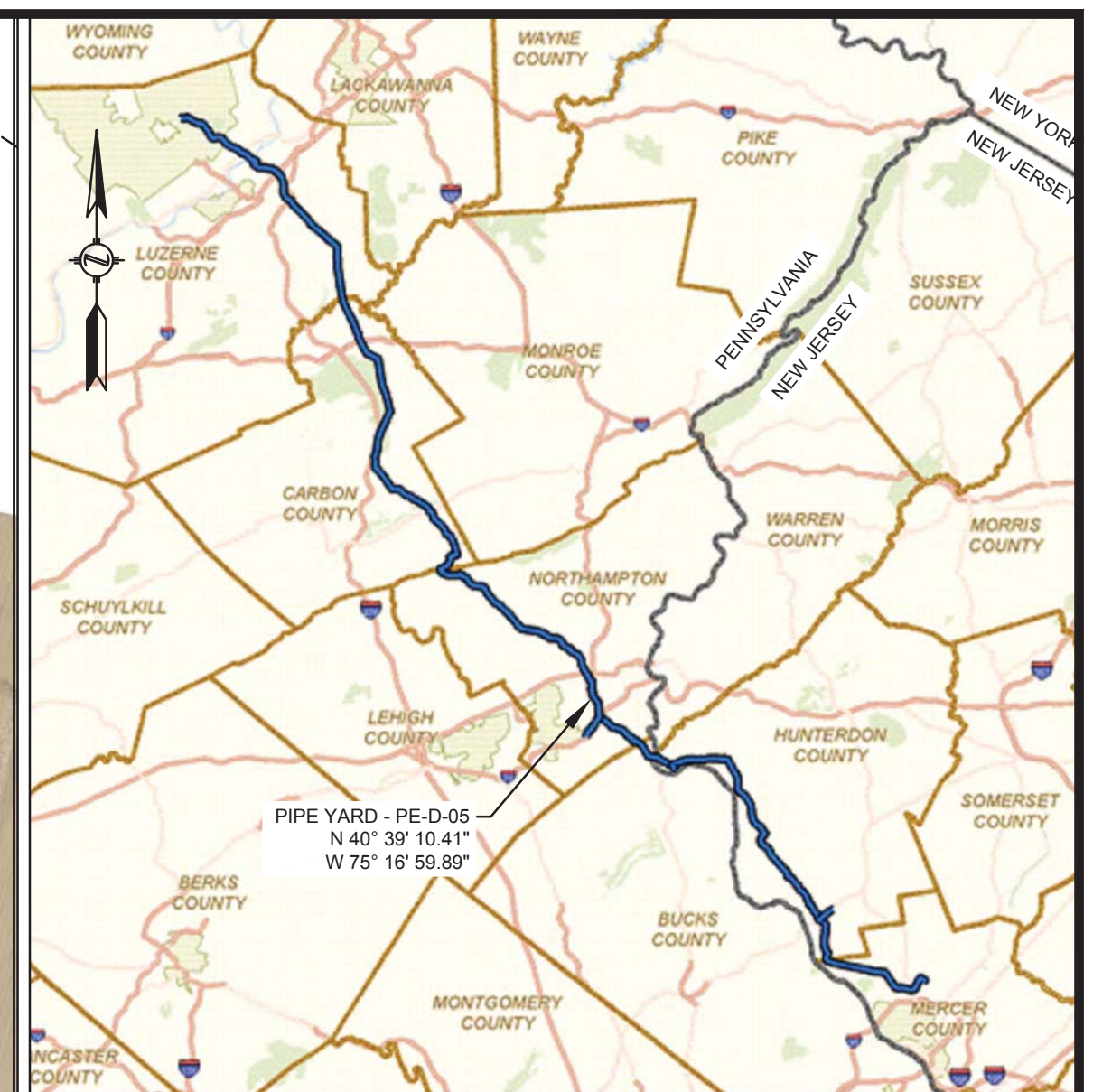
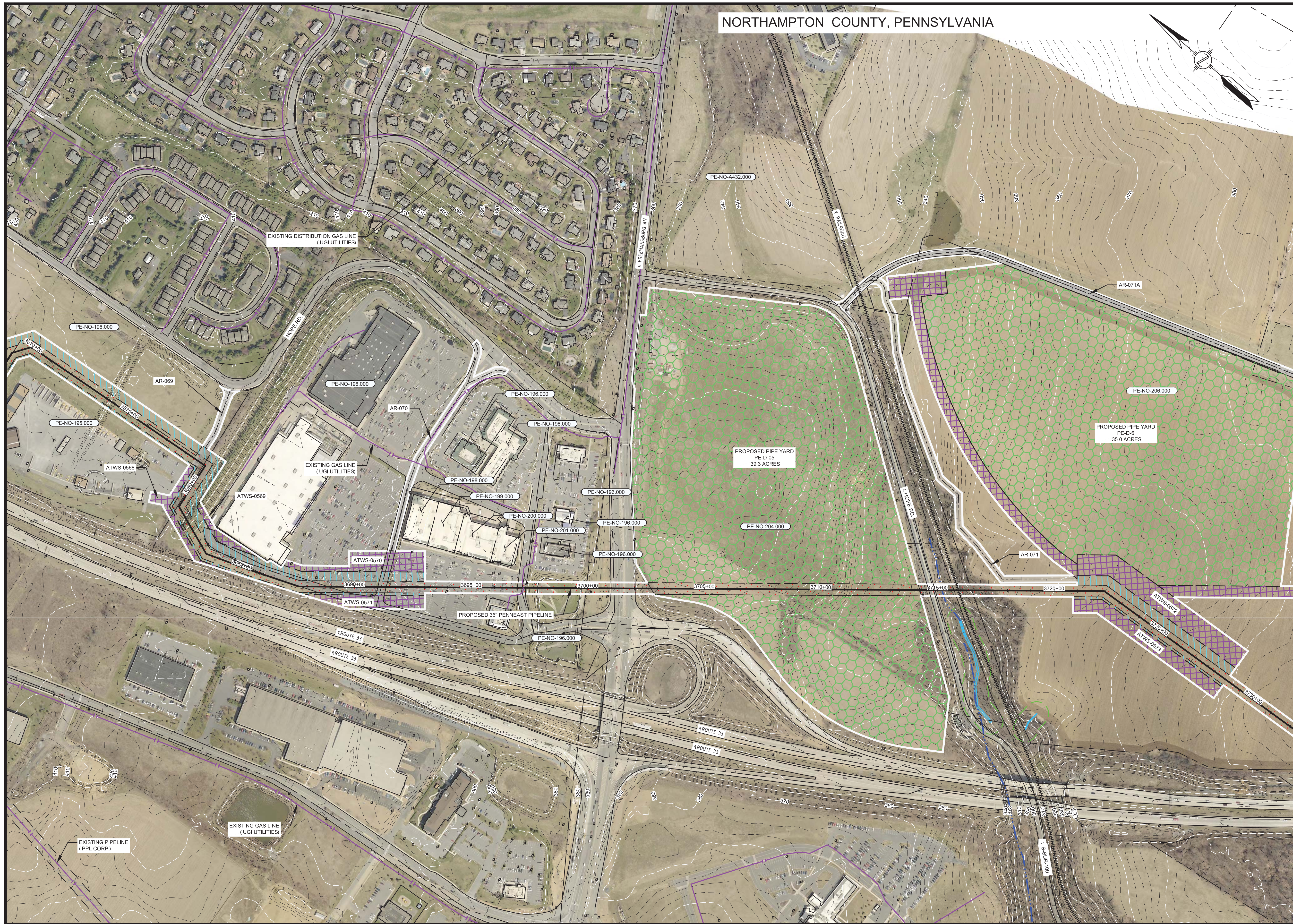

LOCATION MAP
SCALE: 1" = 15mi

LEGENDS

PROPOSED

- PROPOSED PIPELINE
- PROPOSED PERMANENT EASEMENT
- TEMPORARY WORKSPACE
- ADDITIONAL TEMPORARY WORKSPACE
- PROPOSED ABOVE GROUND FACILITY
- ROCK CONSTRUCTION ENTRANCE
- PROPOSED PIPEYARD
- PROPOSED STAGING AREA
- PROPOSED FENCE
- ACCESS ROAD

EXISTING

- PROPERTY LINE
- STREAM (PUBLIC)
- STREAM (DELINEATED)
- 1260' EXISTING CONTOURS
- EXISTING PIPELINE
- OH EXISTING OVERHEAD LINE
- EXISTING FOREIGN EASEMENT
- WETLAND (PUBLIC)
- WETLAND (DELINEATED)
- WETLAND (AGRICULTURAL MODIFIED)
- EXISTING FENCE
- EXISTING HWY/ROAD
- PE-LU-052.00
- WATERBODY (DELINEATED)
- WATERBODY (PUBLIC)
- RAILROAD CENTERLINE

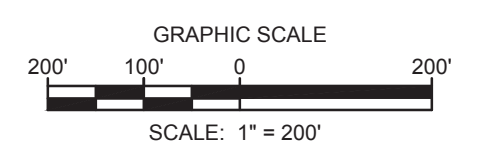

NOTES:
 1. THE CONTOURS AND IMAGERY SHOWN WERE PROVIDED BY PICTOMETRY, 2015. ADDITIONAL CONTOURS AND IMAGERY SUPPLEMENTED FROM PASDA AND NJGIN.
 2. EXISTING UTILITIES SHOWN WERE SURVEYED BY HMM AND DIGITIZED FROM IMAGERY. ALL LOCATIONS ARE APPROXIMATE AND SHALL BE VERIFIED BY CONTRACTOR.

REFERENCE DRAWINGS		REVISIONS				PROJECT ENGINEER STAMP			APPROVALS	
DWG. NO.	TITLE	NO.	DESCRIPTION	DATE	DRAWN	CK	APPR	DRAWN BY	DATE	
000-03-03-048	ACCESS ROAD DETAIL	D	FERC FINAL FILING	09/23/2015	HMM	HMM	HMM	HMM	9/23/2015	
000-03-03-049	ACCESS ROAD DETAIL	E	ISSUED FOR BID	10/23/2015	HMM	HMM	HMM	HMM	9/23/2015	
000-03-01-140	ALIGNMENT SHEET	F	SUPPLEMENTAL FERC FILING	03/18/2016	HMM	HMM	HMM	HMM	9/23/2015	
000-03-01-141	ALIGNMENT SHEET									
000-03-01-142	ALIGNMENT SHEET									

APPROVALS		CLIENT APPROVAL	
DRAWN BY	DATE	DATE	DATE
HMM	9/23/2015		
CHECKED BY	DATE		
HMM	9/23/2015		
ENG. APPROVAL	DATE		
P.M. APPROVAL	DATE		

PREPARED FOR

 PREPARED BY

PENNEAST PIPELINE PROJECT		
PIPE YARD DETAILS PIPE YARD - PE-D-05 NORTHAMPTON COUNTY, PENNSYLVANIA		
SCALE	DRAWING NO.	REVISION
AS SHOWN	000-03-04-005	F



HUNTERDON COUNTY, NEW JERSEY

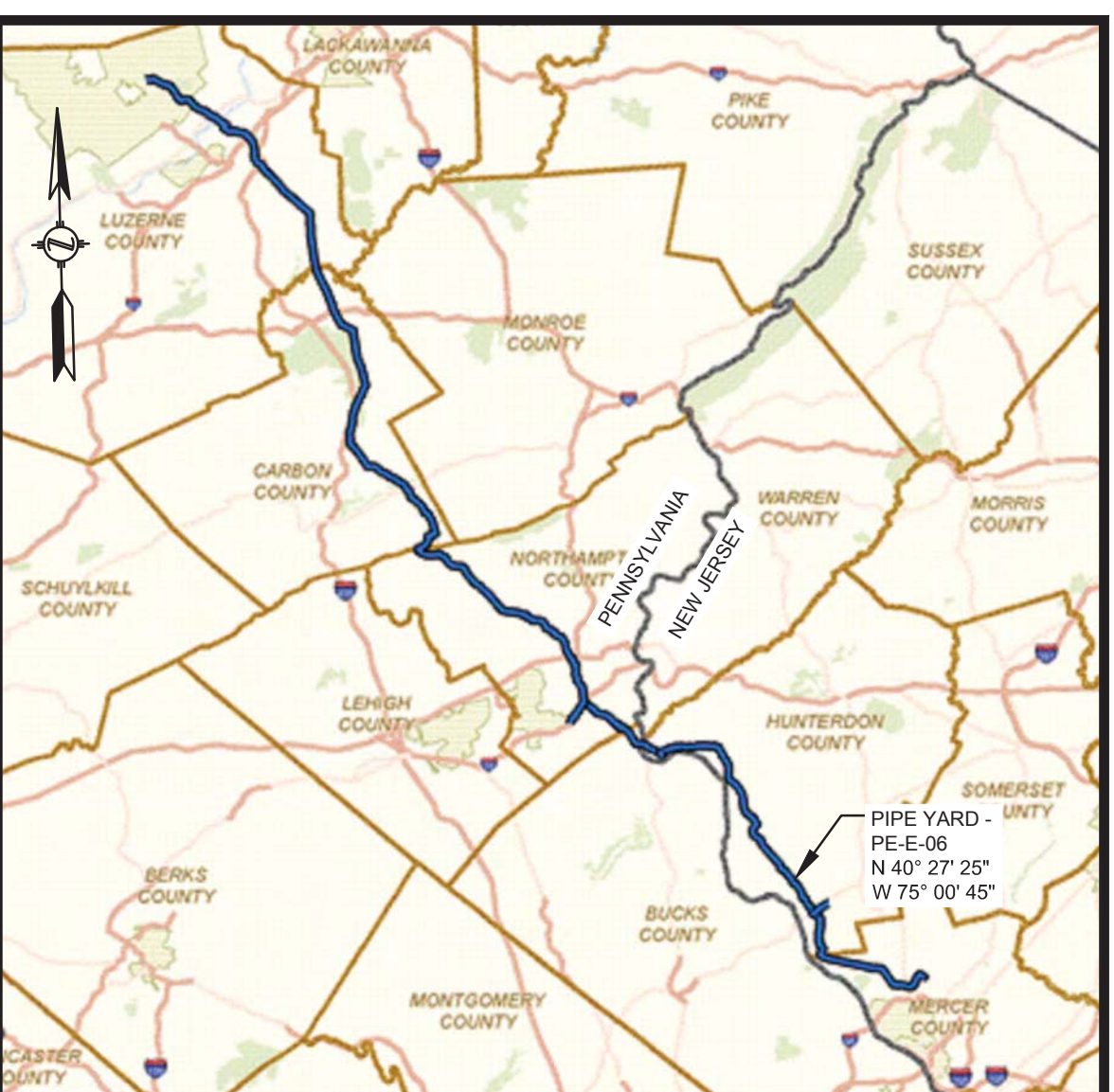

LOCATION MAP
SCALE: 1" = 15mi

LEGENDS

PROPOSED

- PROPOSED PIPELINE
- PROPOSED PERMANENT EASEMENT
- TEMPORARY WORKSPACE
- ADDITIONAL TEMPORARY WORKSPACE
- PROPOSED ABOVE GROUND FACILITY
- ROCK CONSTRUCTION ENTRANCE
- PROPOSED PIPEYARD
- PROPOSED STAGING AREA
- PROPOSED FENCE
- ACCESS ROAD

EXISTING

- PROPERTY LINE
- STREAM (PUBLIC)
- STREAM (DELINEATED)
- EXISTING CONTOURS
- EXISTING PIPELINE
- EXISTING OVERHEAD LINE
- EXISTING FOREIGN EASEMENT
- WETLAND (PUBLIC)
- WETLAND (DELINEATED)
- WETLAND (AGRICULTURAL MODIFIED)
- EXISTING FENCE
- EXISTING HWY/ROAD
- LINE LIST NUMBER
- WATERBODY (DELINEATED)
- WATERBODY (PUBLIC)
- RAILROAD CENTERLINE

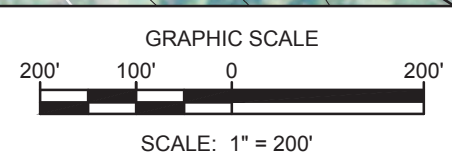

NOTES:
 1. THE CONTOURS AND IMAGERY SHOWN WERE PROVIDED BY PICTOMETRY, 2015. ADDITIONAL CONTOURS AND IMAGERY SUPPLEMENTED FROM PASDA AND NJGIN.
 2. EXISTING UTILITIES SHOWN WERE SURVEYED BY HMM AND DIGITIZED FROM IMAGERY. ALL LOCATIONS ARE APPROXIMATE AND SHALL BE VERIFIED BY CONTRACTOR.

REFERENCE DRAWINGS		REVISIONS					
DWG. NO.	TITLE	NO.	DESCRIPTION	DATE	DRAWN	CK	APPR
		D	FERC FINAL FILING	09/23/2015	HMM	HMM	HMM
		E	ISSUED FOR BID	10/23/2015	HMM	HMM	HMM
		F	SUPPLEMENTAL FERC FILING	03/18/2016	HMM	HMM	HMM
000-03-01-189	ALIGNMENT SHEET						

PROJECT ENGINEER STAMP				APPROVALS	
NO.	DESCRIPTION	DATE	DRAWN	CK	APPR

APPROVALS		CLIENT APPROVAL	
DRAWN BY	DATE		
HMM	9/23/2015		
CHECKED BY	DATE		
HMM	9/23/2015		
ENG. APPROVAL	DATE		
P.M. APPROVAL	DATE		

PREPARED FOR

 PREPARED BY

PENNEAST PIPELINE PROJECT		
PIPE YARD DETAILS PIPE YARD - PE-E-06 HUNTERDON COUNTY, NEW JERSEY		
SCALE	DRAWING NO.	REVISION
AS SHOWN	000-03-04-006	F