

APPENDIX E

CONSTRUCTION, RESTORATION, AND MITIGATION PLANS

- E-1: NGT PROJECT BLASTING PLAN (in Part 1 of 2)**
- E-2: TEAL PROJECT BLASTING PLAN (in Part 1 of 2)**
- E-3: NGT PROJECT DRAIN TILE MITIGATION PLAN (in Part 1 of 2)**
- E-4: HDD DESIGN REPORT AND HDD MONITORING AND
INADVERTENT RETURN CONTINGENCY PLAN (in Part 1 of 2)**
- E-5: NGT RESIDENTIAL CONSTRUCTION PLANS (in Part 2 of 2)**

(PART 2 OF 2)

APPENDIX E-5

NGT RESIDENTIAL CONSTRUCTION PLAN

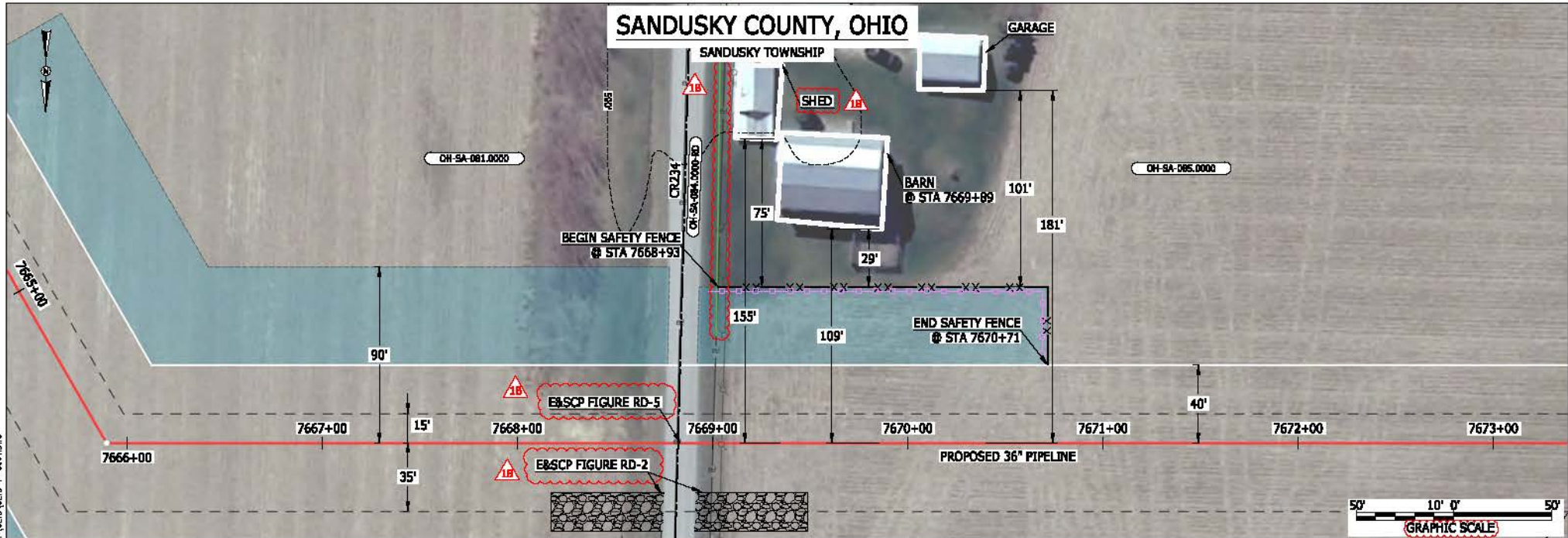

LEGEND

PROPOSED NEXUS PIPELINE	POWERLINES	CONTOUR LINE
PROPOSED NEXUS PIPELINE - NOV. 2015 ROUTE	CONTOUR LINE	SILT FENCE
INTERCONNECTING PIPELINE	STRAW BALE	FOREIGN PIPELINES
PIPELINE MILEPOST	PIPELINE MILEPOST	TELEPHONE
CONSTRUCTION LIMIT	CONSTRUCTION LIMIT	FENCE
PERMANENT ROW	PERMANENT ROW	RAILROAD TRACK
ADDITIONAL TEMPORARY WORKSPACE	ADDITIONAL TEMPORARY WORKSPACE	ROAD CL
STAGING AREA	STAGING AREA	WATER PIPELINE
WAREYARD	WAREYARD	UTILITY LINE
ROCK ACCESS PAD	ROCK ACCESS PAD	PROPERTY LINE
PERMANENT ACCESS ROAD	PERMANENT ACCESS ROAD	SAFETY FENCE
TEMPORARY ACCESS ROAD	TEMPORARY ACCESS ROAD	TRACT NUMBER
DELINEATED WATERBODY BANK	DELINEATED WATERBODY BANK	MUNICIPALITY LINE
DELINEATED WETLAND BOUNDARY	DELINEATED WETLAND BOUNDARY	WELL: GAS
AGRICULTURAL PERM WETLAND BOUNDARY	AGRICULTURAL PERM WETLAND BOUNDARY	WATER
DELINEATED WATERBODY CENTERLINE	DELINEATED WATERBODY CENTERLINE	UNKNOWN
APPROXIMATE WATERBODY BANK	APPROXIMATE WATERBODY BANK	MAINLINE VALVE (MLV)
APPROXIMATE WETLAND BOUNDARY	APPROXIMATE WETLAND BOUNDARY	BLOW OFF VALVE
APPROXIMATE WATERBODY CENTERLINE	APPROXIMATE WATERBODY CENTERLINE	HORIZONTAL DIRECTIONAL DRILLING
STRUCTURES	STRUCTURES	LIGHT POLE
		FIRE HYDRANT
		MICROWAVE TOWER
		TOWER
		TANK

DESCRIPTION:

AT SURVEY STATION 7669+89 THERE IS A BARN LOCATED 29' TO THE LEFT OF THE CWS AND 109' LEFT OF THE PROPOSED 36" PIPELINE.

REVISION 1B:

LEGEND SYMBOLOLOGY UPDATED TO REFLECT NEW UPDATES. UPDATED FIGURE CALL OUT TO MATCH E&SCP. PROPERTY BOUNDARIES AND UTILITY LINE UPDATED BASED ON UPDATED FIELD SURVEY DATA. UPDATED TYPE OF STRUCTURE CALL OUTS.

NOTES:

- FOR SITE SPECIFIC RESIDENTIAL DRAWING NOTES REFER TO DWG SAND-P-8036.
- (CWS) REFERS TO THE CONSTRUCTION WORKSPACE.
- SAFETY FENCE WILL BE INSTALLED AT THE EDGE OF THE CONSTRUCTION WORK AREA FOR A DISTANCE OF 100 FEET ON EITHER SIDE OF A STRUCTURE WITHIN 50 FEET OF CONSTRUCTION WORKSPACE.
- STRUCTURES WITHIN CWS WILL BE REMOVED, RELOCATED OR PROTECTED PER LAND OWNER AGREEMENT.
- SHRUBS, TREES, OTHER LANDSCAPING, FENCES, DRIVEWAYS, STONE WALLS, SIDEWALKS, WATER SUPPLY AND SEPTIC SYSTEMS WITHIN THE CWS WILL BE RESTORED PER AGREEMENT WITH THE LANDOWNER.
- THE FINAL LOCATION OF EROSION CONTROL DEVICES (ECD'S) WILL BE DETERMINED BY THE CONTRACTOR DURING CONSTRUCTION IN ACCORDANCE WITH THE E&SCP AND PROJECT REQUIREMENTS, AND IN CONSULTATION WITH THE ENVIRONMENTAL INSPECTOR AS NEEDED. THE LOCATION OF ECD'S DEPICTED ON THIS PLAN ARE INTENDED FOR GUIDANCE PURPOSES ONLY.

1B	ISSUED FOR FERC	15MAR16
1A	ISSUED FOR FERC	26FEB16
1	ISSUED FOR FERC	23FEB16
0	ISSUED FOR FERC FILING	23OCT15
REV #	DESCRIPTION	DATE

PROJ. ENG.	VP	TITLE:	NEXUS GAS TRANSMISSION PROJECT RESIDENTIAL DRAWING MP 145.17 TO MP 145.33	
CHECKED BY:	DOB	LOC.:	SANDUSKY COUNTY, OHIO	REV.: 1B
DRAWN BY:	RSM	YR.:	2017	W.O.
SCALE:	AS SHOWN	DATE		DWG.NO. CLYD-P-8001



BEL24588
 March 14, 2016
 10:13am
 File name: P:\CADD\295_PIPELINES\RESIDENTIAL\VP_CLYD-P-8001.DWG

SANDUSKY COUNTY, OHIO

SANDUSKY TOWNSHIP

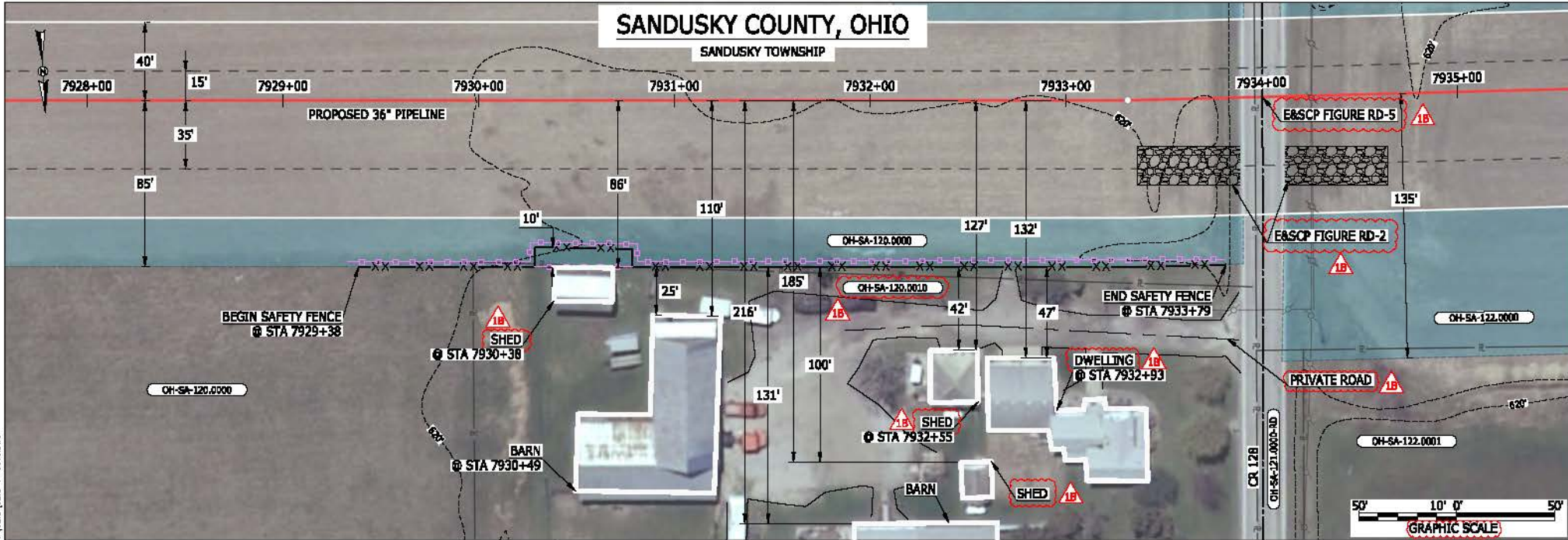

LEGEND

PROPOSED NEXUS PIPELINE	POWERLINES	
PROPOSED NEXUS PIPELINE - NOV. 2015 ROUTE	CONTOUR LINE	
INTERCONNECTING PIPELINE	SILT FENCE	
PIPELINE MILEPOST	STRAW BALE	
CONSTRUCTION LIMIT	FOREIGN PIPELINES	
PERMANENT ROW	FENCE	
ADDITIONAL TEMPORARY WORKSPACE	RAILROAD TRACK	
STAGING AREA	ROAD CL	
WAREYARD	WATER PIPELINE	
ROCK ACCESS PAD	UTILITY LINE	
PERMANENT ACCESS ROAD	PROPERTY LINE	
TEMPORARY ACCESS ROAD	SAFETY FENCE	
DELINEATED WATERBODY BANK	TRACT NUMBER	
DELINEATED WETLAND BOUNDARY	MUNICIPALITY LINE	
AGRICULTURAL PERM WETLAND BOUNDARY	WELL: GAS	
DELINEATED WATERBODY CENTERLINE	WATER	
APPROXIMATE WATERBODY BANK	OIL	
APPROXIMATE WETLAND BOUNDARY	UNKNOWN	
APPROXIMATE WATERBODY CENTERLINE	MAINLINE VALVE (MLV)	
STRUCTURES	BLOW OFF VALVE	
	HORIZONTAL DIRECTIONAL DRILLING	
	LIGHT POLE	
	FIRE HYDRANT	
	MICROWAVE TOWER	
	TOWER	
	TANK	

DESCRIPTION:

- AT SURVEY STATION 7930+38 THERE IS A SHED LOCATED ON EDGE OF THE CWS AND 86' RIGHT OF THE PROPOSED 36" PIPELINE.
- AT SURVEY STATION 7930+49 THERE IS A BARN LOCATED 25' TO THE RIGHT OF THE CWS AND 110' RIGHT OF THE PROPOSED 36" PIPELINE.
- AT SURVEY STATION 7932+55 THERE IS A SHED LOCATED 42' TO THE RIGHT OF THE CWS AND 127' RIGHT OF THE PROPOSED 36" PIPELINE.
- AT SURVEY STATION 7932+93 THERE IS A DWELLING LOCATED 47' TO THE RIGHT OF THE CWS AND 132' RIGHT OF THE PROPOSED 36" PIPELINE.

REVISION 1B:

LEGEND SYMBOLS AND PARCEL NUMBERS UPDATED TO REFLECT NEW UPDATES. UPDATED FIGURE CALL OUT TO MATCH E&SCP. PROPERTY BOUNDARIES UPDATED BASED ON UPDATED FIELD SURVEY DATA. ADDED PRIVATE ROAD CALL OUT. UPDATED TYPE OF STRUCTURE CALL OUTS.

NOTES:

- FOR SITE SPECIFIC RESIDENTIAL DRAWING NOTES REFER TO DWG SAND-P-8036.
- (CWS) REFERS TO THE CONSTRUCTION WORKSPACE.
- SAFETY FENCE WILL BE INSTALLED AT THE EDGE OF THE CONSTRUCTION WORK AREA FOR A DISTANCE OF 100 FEET ON EITHER SIDE OF A STRUCTURE WITHIN 50 FEET OF CONSTRUCTION WORKSPACE.
- STRUCTURES WITHIN CWS WILL BE REMOVED, RELOCATED OR PROTECTED PER LAND OWNER AGREEMENT.
- SHRUBS, TREES, OTHER LANDSCAPING, FENCES, DRIVEWAYS, STONE WALLS, SIDEWALKS, WATER SUPPLY AND SEPTIC SYSTEMS WITHIN THE CWS WILL BE RESTORED PER AGREEMENT WITH THE LANDOWNER.
- THE FINAL LOCATION OF EROSION CONTROL DEVICES (ECD'S) WILL BE DETERMINED BY THE CONTRACTOR DURING CONSTRUCTION IN ACCORDANCE WITH THE E&SCP AND PROJECT REQUIREMENTS, AND IN CONSULTATION WITH THE ENVIRONMENTAL INSPECTOR AS NEEDED. THE LOCATION OF ECD'S DEPICTED ON THIS PLAN ARE INTENDED FOR GUIDANCE PURPOSES ONLY.

1B	ISSUED FOR FERC	15MAR16
1A	ISSUED FOR FERC	26FEB16
1	ISSUED FOR FERC	23FEB16
0	ISSUED FOR FERC FILING	23OCT15
REV.#	DESCRIPTION	DATE

PROJ. ENG.	VP	TITLE:	NEXUS GAS TRANSMISSION PROJECT RESIDENTIAL DRAWING MP 150.15 TO MP 150.29	
CHECKED BY:	DOB	LOC.:	SANDUSKY COUNTY, OHIO	REV.: 1B
DRAWN BY:	RSM	YR.:	2017	W.O.
SCALE:	AS SHOWN	DATE		DWG.NO. CLYD-P-8003



IG# BEL24588
 March 14, 2016 10:32am File:nc:\p\c\0\295_PIPELINE_RESIDENTIAL_VFP_CLYD-P-8004.DWG

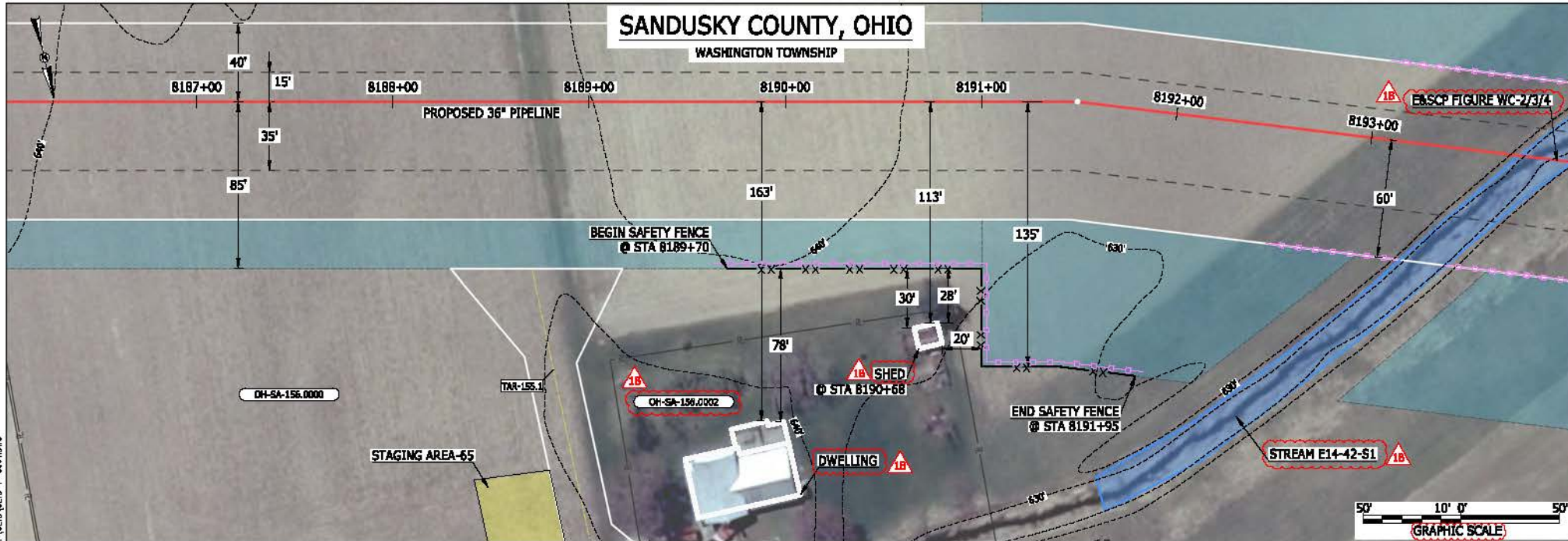

LEGEND

PROPOSED NEXUS PIPELINE	POWERLINES	
PROPOSED NEXUS PIPELINE - NOV. 2015 ROUTE	CONTOUR LINE	
INTERCONNECTING PIPELINE	SILT FENCE	
PIPELINE MILEPOST	STRAW BALE	
CONSTRUCTION LIMIT	FOREIGN PIPELINES	
PERMANENT ROW	TELEPHONE	
ADDITIONAL TEMPORARY WORKSPACE	FENCE	
STAGING AREA	RAILROAD TRACK	
WAREYARD	ROAD CL	
ROCK ACCESS PAD	WATER PIPELINE	
PERMANENT ACCESS ROAD	UTILITY LINE	
TEMPORARY ACCESS ROAD	PROPERTY LINE	
DELINEATED WATERBODY BANK	SAFETY FENCE	
DELINEATED WETLAND BOUNDARY	TRACT NUMBER	
AGRICULTURAL PERM WETLAND BOUNDARY	MUNICIPALITY LINE	
DELINEATED WATERBODY CENTERLINE	WELL: GAS	
APPROXIMATE WATERBODY BANK	WATER	
APPROXIMATE WETLAND BOUNDARY	UNKNOWN	
APPROXIMATE WATERBODY CENTERLINE	MAINLINE VALVE (MLV)	
STRUCTURES	BLOW OFF VALVE	
	HORIZONTAL DIRECTIONAL DRILLING	
	LIGHT POLE	
	FIRE HYDRANT	
	MICROWAVE TOWER	
	TANK	
	TOWER	

DESCRIPTION:

AT SURVEY STATION 8190+68 THERE IS A SHED LOCATED 20' TO THE RIGHT OF THE CWS AND 113' RIGHT OF THE PROPOSED 36" PIPELINE.

REVISION 1B:

LEGEND SYMBOLOLOGY AND PARCEL NUMBERS UPDATED TO REFLECT NEW UPDATES. UPDATED FIGURE CALL OUT TO MATCH E&S/CP. PROPERTY BOUNDARIES UPDATED BASED ON UPDATED FIELD SURVEY DATA. WATERBODY RESOURCE IDENTIFICATION NUMBER ADDED FOR REFERENCE. UPDATED TYPE OF STRUCTURE CALL OUTS.

NOTES:

- FOR SITE SPECIFIC RESIDENTIAL DRAWING NOTES REFER TO DWG SAND-P-8036.
- (CWS) REFERS TO THE CONSTRUCTION WORKSPACE.
- SAFETY FENCE WILL BE INSTALLED AT THE EDGE OF THE CONSTRUCTION WORK AREA FOR A DISTANCE OF 100 FEET ON EITHER SIDE OF A STRUCTURE WITHIN 50 FEET OF CONSTRUCTION WORKSPACE.
- STRUCTURES WITHIN CWS WILL BE REMOVED, RELOCATED OR PROTECTED PER LAND OWNER AGREEMENT.
- SHRUBS, TREES, OTHER LANDSCAPING, FENCES, DRIVEWAYS, STONE WALLS, SIDEWALKS, WATER SUPPLY AND SEPTIC SYSTEMS WITHIN THE CWS WILL BE RESTORED PER AGREEMENT WITH THE LANDOWNER.
- THE FINAL LOCATION OF EROSION CONTROL DEVICES (ECD'S) WILL BE DETERMINED BY THE CONTRACTOR DURING CONSTRUCTION IN ACCORDANCE WITH THE E&S/CP AND PROJECT REQUIREMENTS, AND IN CONSULTATION WITH THE ENVIRONMENTAL INSPECTOR AS NEEDED. THE LOCATION OF ECD'S DEPICTED ON THIS PLAN ARE INTENDED FOR GUIDANCE PURPOSES ONLY.

1B	ISSUED FOR FERC	15MAR16
1A	ISSUED FOR FERC	26FEB16
1	ISSUED FOR FERC	23FEB16
0	ISSUED FOR FERC FILING	23OCT15
REV #	DESCRIPTION	DATE

PROJ. ENG. VP	CHECKED BY: DOB	DRAWN BY: RSM	SCALE: AS SHOWN	DATE	YR.: 2017	W.O.	TITLE: NEXUS GAS TRANSMISSION PROJECT RESIDENTIAL DRAWING MP 155.04 TO MP 155.19	LOC.: SANDUSKY COUNTY, OHIO	REV.: 1B	DWG.NO. CLYD-P-8004
---------------	-----------------	---------------	-----------------	------	-----------	------	--	-----------------------------	----------	---------------------



SANDUSKY COUNTY, OHIO

WASHINGTON TOWNSHIP

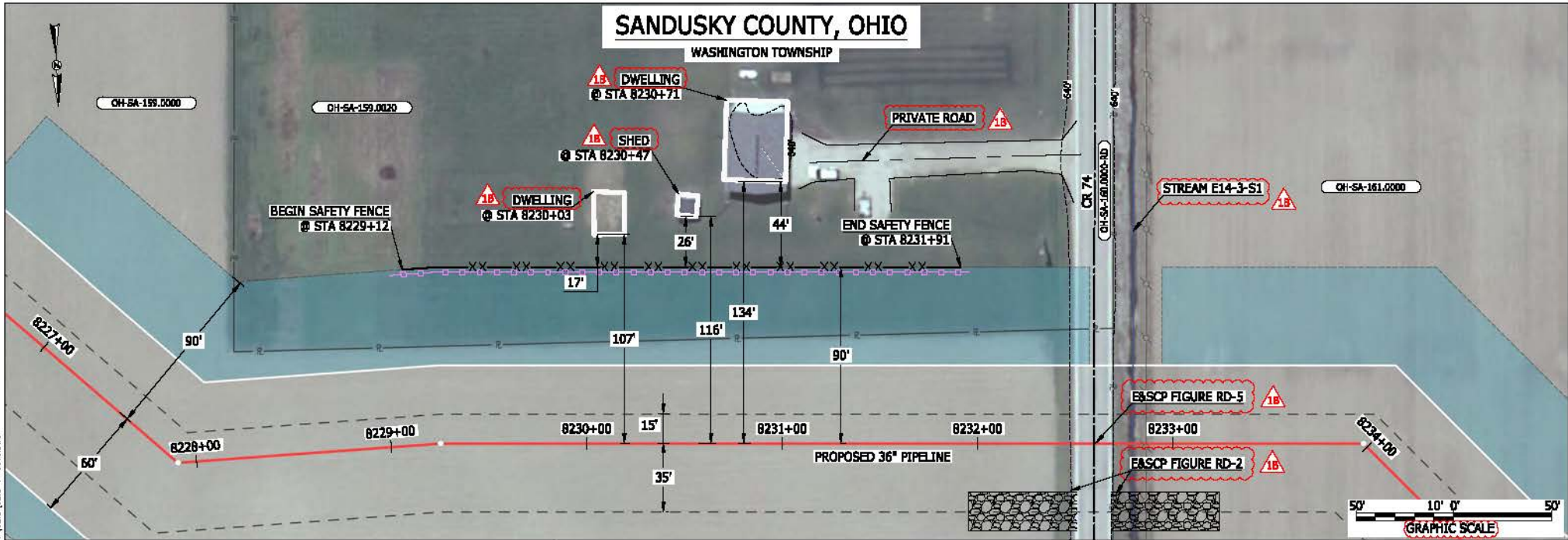

LEGEND

PROPOSED NEXUS PIPELINE	POWERLINES	
PROPOSED NEXUS PIPELINE - NOV. 2015 ROUTE	CONTOUR LINE	
INTERCONNECTING PIPELINE	SILT FENCE	
PIPELINE MILEPOST	STRAW BALE	
CONSTRUCTION LIMIT	FOREIGN PIPELINES	
PERMANENT ROW	FENCE	
ADDITIONAL TEMPORARY WORKSPACE	RAILROAD TRACK	
STAGING AREA	ROAD CL	
WAREYARD	WATER PIPELINE	
ROCK ACCESS PAD	UTILITY LINE	
PERMANENT ACCESS ROAD	PROPERTY LINE	
TEMPORARY ACCESS ROAD	SAFETY FENCE	
DELINEATED WATERBODY BANK	TRACT NUMBER	
DELINEATED WETLAND BOUNDARY	MUNICIPALITY LINE	
AGRICULTURAL PERM WETLAND BOUNDARY	WELL: GAS	
DELINEATED WATERBODY CENTERLINE	OIL	
APPROXIMATE WATERBODY BANK	MAINLINE VALVE (MLV)	
APPROXIMATE WETLAND BOUNDARY	BLOW OFF VALVE	
APPROXIMATE WATERBODY CENTERLINE	HORIZONTAL DIRECTIONAL DRILLING	
STRUCTURES	LIGHT POLE	
	FIRE HYDRANT	
	MICROWAVE TOWER	
	TANK	
	WATER	
	UNKNOWN	

DESCRIPTION:

AT SURVEY STATION 8230+03 THERE IS A DWELLING LOCATED 17' TO THE LEFT OF THE CWS AND 107' LEFT OF THE PROPOSED 36" PIPELINE.

AT SURVEY STATION 8230+47 THERE IS A SHED LOCATED 26' TO THE LEFT OF THE CWS AND 116' LEFT OF THE PROPOSED 36" PIPELINE.

AT SURVEY STATION 8230+71 THERE IS A DWELLING LOCATED 44' TO THE LEFT OF THE CWS AND 134' LEFT OF THE PROPOSED 36" PIPELINE.

SPECIAL NOTE:

1. SEE DWG CLYD-P-8006 FOR THE CONTINUATION OF THE RESIDENTIAL AREA.

REVISION 1B:

LEGEND SYMBOLOLOGY UPDATED TO REFLECT NEW UPDATES. UPDATED FIGURE CALL OUT TO MATCH EASCP. PROPERTY BOUNDARIES UPDATED BASED ON UPDATED FIELD SURVEY DATA. ADDED PRIVATE ROAD CALL OUT. UPDATED TYPE OF STRUCTURE CALL OUTS.

NOTES:

- FOR SITE SPECIFIC RESIDENTIAL DRAWING NOTES REFER TO DWG SAND-P-8036.
- (CWS) REFERS TO THE CONSTRUCTION WORKSPACE.
- SAFETY FENCE WILL BE INSTALLED AT THE EDGE OF THE CONSTRUCTION WORK AREA FOR A DISTANCE OF 100 FEET ON EITHER SIDE OF A STRUCTURE WITHIN 50 FEET OF CONSTRUCTION WORKSPACE.
- STRUCTURES WITHIN CWS WILL BE REMOVED, RELOCATED OR PROTECTED PER LAND OWNER AGREEMENT.
- SHRUBS, TREES, OTHER LANDSCAPING, FENCES, DRIVEWAYS, STONE WALLS, SIDEWALKS, WATER SUPPLY AND SEPTIC SYSTEMS WITHIN THE CWS WILL BE RESTORED PER AGREEMENT WITH THE LANDOWNER.
- THE FINAL LOCATION OF EROSION CONTROL DEVICES (ECD'S) WILL BE DETERMINED BY THE CONTRACTOR DURING CONSTRUCTION IN ACCORDANCE WITH THE EASCP AND PROJECT REQUIREMENTS, AND IN CONSULTATION WITH THE ENVIRONMENTAL INSPECTOR AS NEEDED. THE LOCATION OF ECD'S DEPICTED ON THIS PLAN ARE INTENDED FOR GUIDANCE PURPOSES ONLY.

1B	ISSUED FOR FERC	15MAR16
1A	ISSUED FOR FERC	26FEB16
1	ISSUED FOR FERC	23FEB16
0	ISSUED FOR FERC FILING	23OCT15
REV.#	DESCRIPTION	DATE

PROJ. ENG.	VP	TITLE:	NEXUS GAS TRANSMISSION PROJECT RESIDENTIAL DRAWING MP 155.81 TO MP 155.96	
CHECKED BY:	DOB	LOC.:	SANDUSKY COUNTY, OHIO	REV.: 1B
DRAWN BY:	RSM	YR.:	2017	W.O.
SCALE:	AS SHOWN	DATE		DWG.NO. CLYD-P-8005



BEL24588
 March 14, 2016
 10:34am
 File name: P:\CADD\295_PIPELINES\RESIDENTIAL\VP_CLYD-P-8005.DWG

BEL24588 March 14, 2016 10:35am File:nc:\p\cwy\295_PIPELINE_RESIDENTIAL_VFP_CLYD.P-8006.DWG

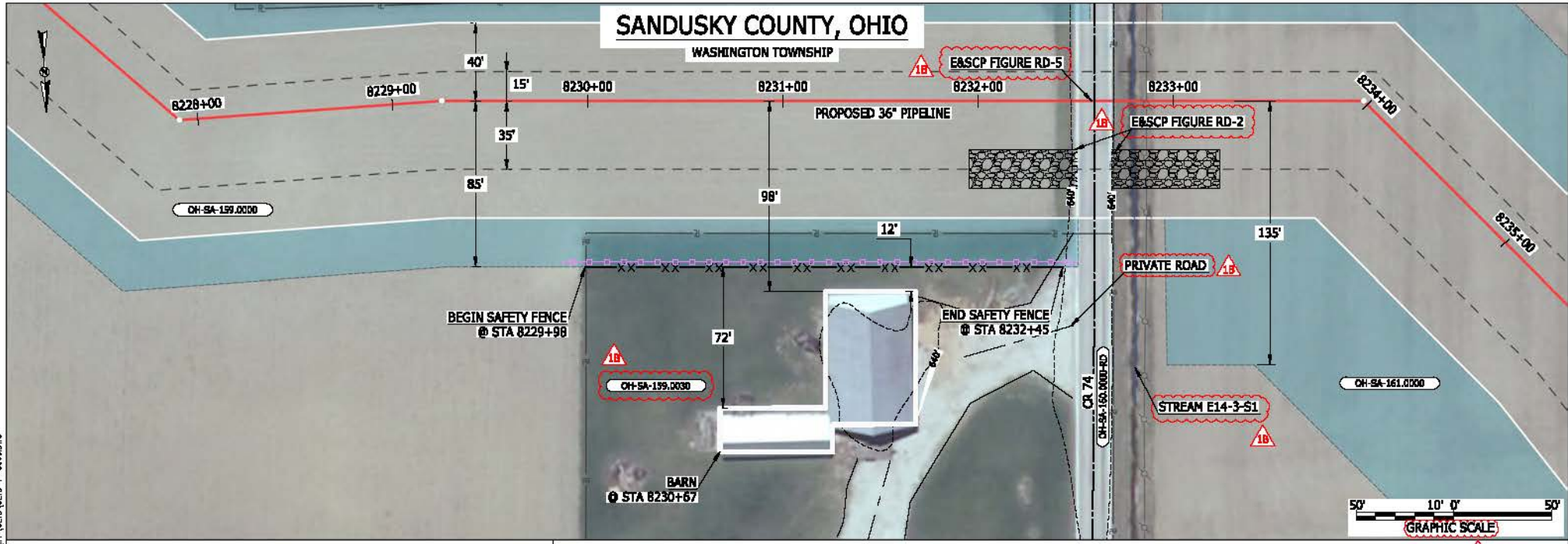

LEGEND	
PROPOSED NEXUS PIPELINE	POWERLINES
PROPOSED NEXUS PIPELINE - NOV. 2015 ROUTE	CONTOUR LINE
INTERCONNECTING PIPELINE	SILT FENCE
PIPELINE MILEPOST	STRAW BALE
CONSTRUCTION LIMIT	FOREIGN PIPELINES
PERMANENT ROW	TELEPHONE
ADDITIONAL TEMPORARY WORKSPACE	FENCE
STAGING AREA	RAILROAD TRACK
WAREYARD	ROAD CL
ROCK ACCESS PAD	WATER PIPELINE
PERMANENT ACCESS ROAD	UTILITY LINE
TEMPORARY ACCESS ROAD	PROPERTY LINE
DELINEATED WATERBODY BANK	SAFETY FENCE
DELINEATED WETLAND BOUNDARY	TRACT NUMBER
AGRICULTURAL PER WETLAND BOUNDARY	MUNICIPALITY LINE
DELINEATED WATERBODY CENTERLINE	WELL: GAS
APPROXIMATE WATERBODY BANK	WATER
APPROXIMATE WETLAND BOUNDARY	UNKNOW
APPROXIMATE WATERBODY CENTERLINE	MAINLINE VALVE (MLV)
STRUCTURES	BLOW OFF VALVE
	HORIZONTAL DIRECTIONAL DRILLING
	LIGHT POLE
	FIRE HYDRANT
	MICROWAVE TOWER
	TOWER
	TANK

DESCRIPTION:

AT SURVEY STATION 8230+67 THERE IS A BARN LOCATED 12' TO THE RIGHT OF THE CWS AND 98' RIGHT OF THE PROPOSED 36" PIPELINE.

SPECIAL NOTE:

1. SEE DWG CLYD-P-8005 FOR THE CONTINUATION OF THE RESIDENTIAL AREA.

REVISION 1B:

LEGEND SYMBOLOLOGY AND PARCEL NUMBERS UPDATED TO REFLECT NEW UPDATES. UPDATED FIGURE CALL OUT TO MATCH E&SCP. PROPERTY BOUNDARIES UPDATED BASED ON UPDATED FIELD SURVEY DATA. ADDED PRIVATE ROAD CALL OUT.

NOTES:

1. FOR SITE SPECIFIC RESIDENTIAL DRAWING NOTES REFER TO DWG SANX-P-8036.
2. (CWS) REFERS TO THE CONSTRUCTION WORKSPACE.
3. SAFETY FENCE WILL BE INSTALLED AT THE EDGE OF THE CONSTRUCTION WORK AREA FOR A DISTANCE OF 100 FEET ON EITHER SIDE OF A STRUCTURE WITHIN 50 FEET OF CONSTRUCTION WORKSPACE.
4. STRUCTURES WITHIN CWS WILL BE REMOVED, RELOCATED OR PROTECTED PER LAND OWNER AGREEMENT.
5. SHRUBS, TREES, OTHER LANDSCAPING, FENCES, DRIVEWAYS, STONE WALLS, SIDEWALKS, WATER SUPPLY AND SEPTIC SYSTEMS WITHIN THE CWS WILL BE RESTORED PER AGREEMENT WITH THE LANDOWNER.
6. THE FINAL LOCATION OF EROSION CONTROL DEVICES (ECD'S) WILL BE DETERMINED BY THE CONTRACTOR DURING CONSTRUCTION IN ACCORDANCE WITH THE E&SCP AND PROJECT REQUIREMENTS, AND IN CONSULTATION WITH THE ENVIRONMENTAL INSPECTOR AS NEEDED. THE LOCATION OF ECD'S DEPICTED ON THIS PLAN ARE INTENDED FOR GUIDANCE PURPOSES ONLY.

1B	ISSUED FOR FERC	15MAR16			TITLE:	NEXUS GAS TRANSMISSION PROJECT RESIDENTIAL DRAWING MP 155.81 TO MP 155.97	
1A	ISSUED FOR FERC	26FEB16			PROJ. ENG.:	VP	
1	ISSUED FOR FERC	23FEB16			CHECKED BY:	DOB	
0	ISSUED FOR FERC FILING	23OCT15			DRAWN BY:	RSM	
REV.#	DESCRIPTION	DATE			SCALE:	AS SHOWN	
					DATE	YR.: 2017	W.O.
							DWG.NO. CLYD-P-8006



IG# BEL24588
 March 14, 2016 10:39am File: P:\CADD\295_PIPELINE_RESIDENTIAL_VFP_CLYD-P-8008.DWG

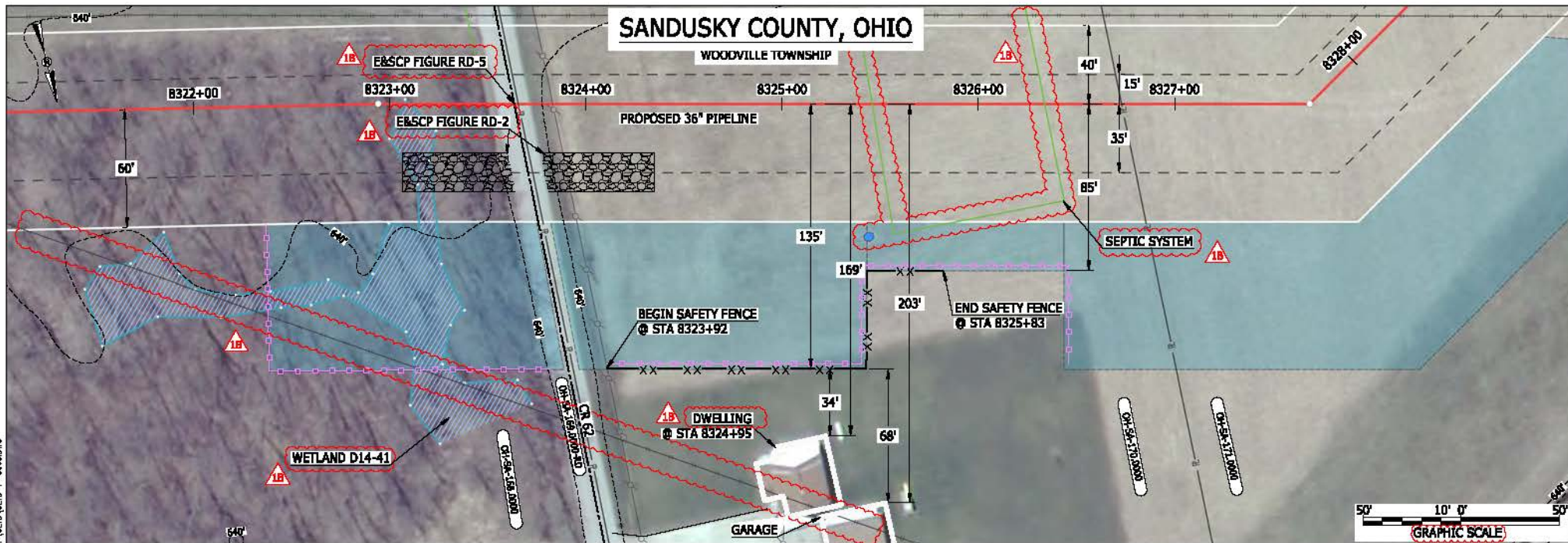

LEGEND

PROPOSED NEXUS PIPELINE	POWERLINES	CONTOUR LINE
PROPOSED NEXUS PIPELINE - NOV. 2015 ROUTE	SILT FENCE	STRAW BALE
INTERCONNECTING PIPELINE	FOREIGN PIPELINES	TELEPHONE
PIPELINE MILEPOST	FENCE	RAILROAD TRACK
CONSTRUCTION LIMIT	ROAD CL	ROAD CL
PERMANENT ROW	WATER PIPELINE	UTILITY LINE
ADDITIONAL TEMPORARY WORKSPACE	PROPERTY LINE	SAFETY FENCE
STAGING AREA	TRACT NUMBER	MUNICIPALITY LINE
WAREYARD	WELL: GAS	WATER
ROCK ACCESS PAD	WELL: OIL	UNKNOWN
PERMANENT ACCESS ROAD	MAINLINE VALVE (MLV)	BLOW OFF VALVE
TEMPORARY ACCESS ROAD	HORIZONTAL DIRECTIONAL DRILLING	LIGHT POLE
DELINEATED WATERBODY BANK	FIRE HYDRANT	MICROWAVE TOWER
DELINEATED WETLAND BOUNDARY	TANK	TOWER
AGRICULTURAL PERM WETLAND BOUNDARY		
DELINEATED WATERBODY CENTERLINE		
APPROXIMATE WATERBODY BANK		
APPROXIMATE WETLAND BOUNDARY		
APPROXIMATE WATERBODY CENTERLINE		
STRUCTURES		

DESCRIPTION:

AT SURVEY STATION 8324+95 THERE IS A DWELLING LOCATED 34' TO THE RIGHT OF THE CWS AND 169' RIGHT OF THE PROPOSED 36" PIPELINE.

REVISION 1B:
 LEGEND SYMBOLOLOGY UPDATED TO REFLECT NEW UPDATES. UPDATED FIGURE CALL OUT TO MATCH E&SCP. PROPERTY BOUNDARIES, FOREIGN PIPELINE AND SEWER LINE UPDATED BASED ON UPDATED FIELD SURVEY DATA. WETLAND RESOURCE IDENTIFICATION NUMBER AND SEPTIC SYSTEM CALLOUT ADDED FOR REFERENCE. UPDATED TYPE OF STRUCTURE CALL OUTS.

NOTES:

- FOR SITE SPECIFIC RESIDENTIAL DRAWING NOTES REFER TO DWG SANX-P-8036.
- (CWS) REFERS TO THE CONSTRUCTION WORKSPACE.
- SAFETY FENCE WILL BE INSTALLED AT THE EDGE OF THE CONSTRUCTION WORK AREA FOR A DISTANCE OF 100 FEET ON EITHER SIDE OF A STRUCTURE WITHIN 50 FEET OF CONSTRUCTION WORKSPACE.
- STRUCTURES WITHIN CWS WILL BE REMOVED, RELOCATED OR PROTECTED PER LAND OWNER AGREEMENT.
- SHRUBS, TREES, OTHER LANDSCAPING, FENCES, DRIVEWAYS, STONE WALLS, SIDEWALKS, WATER SUPPLY AND SEPTIC SYSTEMS WITHIN THE CWS WILL BE RESTORED PER AGREEMENT WITH THE LANDOWNER.
- THE FINAL LOCATION OF EROSION CONTROL DEVICES (ECD'S) WILL BE DETERMINED BY THE CONTRACTOR DURING CONSTRUCTION IN ACCORDANCE WITH THE E&SCP AND PROJECT REQUIREMENTS, AND IN CONSULTATION WITH THE ENVIRONMENTAL INSPECTOR AS NEEDED. THE LOCATION OF ECD'S DEPICTED ON THIS PLAN ARE INTENDED FOR GUIDANCE PURPOSES ONLY.

1B	ISSUED FOR FERC	15MAR16	TITLE: NEXUS GAS TRANSMISSION PROJECT RESIDENTIAL DRAWING MP 157.6 TO MP 157.73	REV: 1B
1A	ISSUED FOR FERC	26FEB16		
1	ISSUED FOR FERC	23FEB16	LOC.: SANDUSKY COUNTY, OHIO	DWG.NO. CLYD-P-8008
0	ISSUED FOR FERC FILING	23OCT15		
REV.#	DESCRIPTION	DATE	SCALE: AS SHOWN	DATE
			YR.: 2017	W.O.



SANDUSKY COUNTY, OHIO

WOODVILLE TOWNSHIP

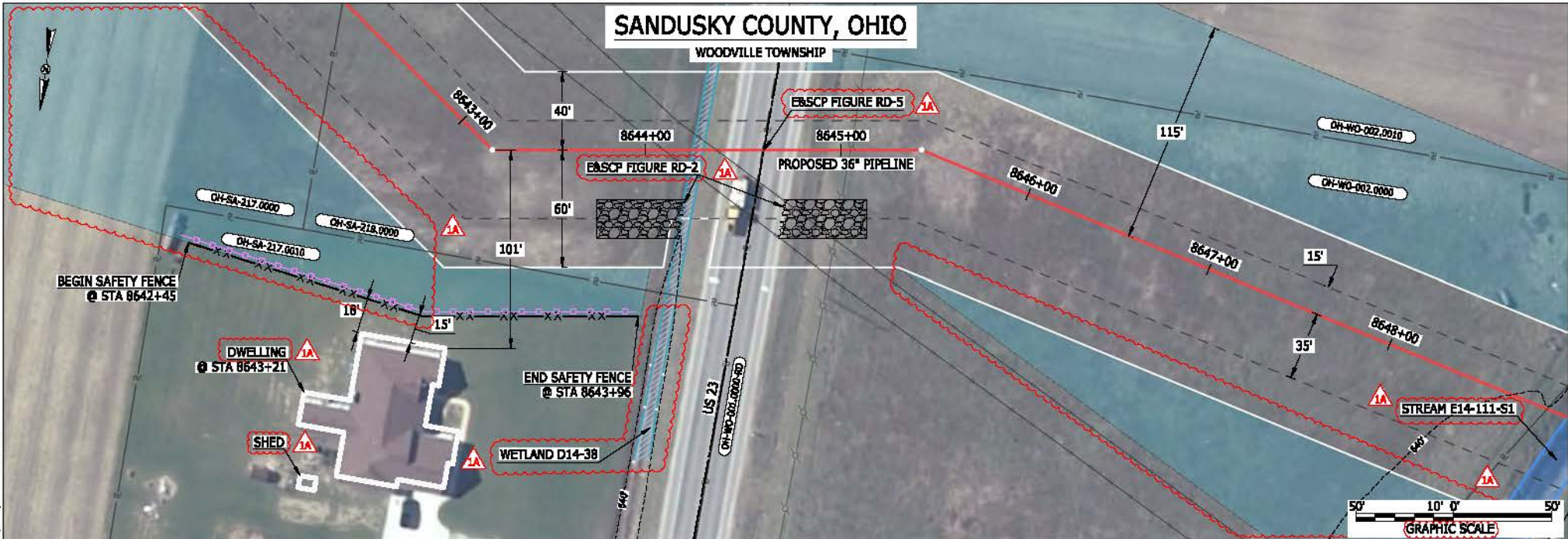

LEGEND

PROPOSED NEXUS PIPELINE	POWERLINES	CONTOUR LINE
PROPOSED NEXUS PIPELINE - NOV. 2015 ROUTE	CONTOUR LINE	SILT FENCE
INTERCONNECTING PIPELINE	STRAW BALE	FOREIGN PIPELINES
PIPELINE MILEPOST	FOUR PIPELINES	TELEPHONE
CONSTRUCTION LIMIT	FENCE	RAILROAD TRACK
PERMANENT ROW	RAILROAD TRACK	ROAD CL
ADDITIONAL TEMPORARY WORKSPACE	WATER PIPELINE	UTILITY LINE
STAGING AREA	PROPERTY LINE	SAFETY FENCE
WAREYARD	TRACT NUMBER	MUNICIPALITY LINE
ROCK ACCESS PAD	WELL: GAS	WATER
PERMANENT ACCESS ROAD	OIL	UNKNOWN
TEMPORARY ACCESS ROAD	MAINLINE VALVE (MLV)	BLOW OFF VALVE
DELINEATED WATERBODY BANK	HORIZONTAL DIRECTIONAL DRILLING	LIGHT POLE
DELINEATED WETLAND BOUNDARY	FIRE HYDRANT	MICROWAVE TOWER
AGRICULTURAL PERM WETLAND BOUNDARY	TANK	TOWER
DELINEATED WATERBODY CENTERLINE		
APPROXIMATE WATERBODY BANK		
APPROXIMATE WETLAND BOUNDARY		
APPROXIMATE WATERBODY CENTERLINE		
STRUCTURES		

DESCRIPTION:

AT SURVEY STATION 8643+21 THERE IS A DWELLING LOCATED 15' TO THE RIGHT OF THE CWS AND 101' RIGHT OF THE PROPOSED 36" PIPELINE.

REVISION 1A:

LEGEND SYMBOLOLOGY UPDATED TO REFLECT NEW UPDATES AND UPDATED FIGURE CALL OUT TO MATCH E&SCP. RESOURCE UPDATED BASED ON FIELD SURVEY WETLAND DATA. WETLAND AND WATERBODY RESOURCE IDENTIFICATION NUMBER ADDED FOR REFERENCE. PROPERTY BOUNDARIES UPDATED BASED ON UPDATED FIELD SURVEY DATA. UPDATED TYPE OF STRUCTURE CALL OUTS.

NOTES:

- FOR SITE SPECIFIC RESIDENTIAL DRAWING NOTES REFER TO DWG SAND-P-8036.
- (CWS) REFERS TO THE CONSTRUCTION WORKSPACE.
- SAFETY FENCE WILL BE INSTALLED AT THE EDGE OF THE CONSTRUCTION WORK AREA FOR A DISTANCE OF 100 FEET ON EITHER SIDE OF A STRUCTURE WITHIN 50 FEET OF CONSTRUCTION WORKSPACE.
- STRUCTURES WITHIN CWS WILL BE REMOVED, RELOCATED OR PROTECTED PER LAND OWNER AGREEMENT.
- SHRUBS, TREES, OTHER LANDSCAPING, FENCES, DRIVEWAYS, STONE WALLS, SIDEWALKS, WATER SUPPLY AND SEPTIC SYSTEMS WITHIN THE CWS WILL BE RESTORED PER AGREEMENT WITH THE LANDOWNER.
- THE FINAL LOCATION OF EROSION CONTROL DEVICES (ECD'S) WILL BE DETERMINED BY THE CONTRACTOR DURING CONSTRUCTION IN ACCORDANCE WITH THE E&SCP AND PROJECT REQUIREMENTS, AND IN CONSULTATION WITH THE ENVIRONMENTAL INSPECTOR AS NEEDED. THE LOCATION OF ECD'S DEPICTED ON THIS PLAN ARE INTENDED FOR GUIDANCE PURPOSES ONLY.

1A	ISSUED FOR FERC	15MAR16
1	ISSUED FOR FERC	23FEB16
0	ISSUED FOR FERC FILING	23OCT15
REV.#	DESCRIPTION	DATE

PROJ. ENG.	VP
CHECKED BY:	DOB
DRAWN BY:	RSM
SCALE:	AS SHOWN
DATE	

TITLE:	NEXUS GAS TRANSMISSION PROJECT RESIDENTIAL DRAWING MP 163.68 TO MP 163.81	
LOC.:	SANDUSKY COUNTY, OHIO	REV.: 1A
YR.:	2017	W.O.
DWG.NO.	CLYD-P-8009	



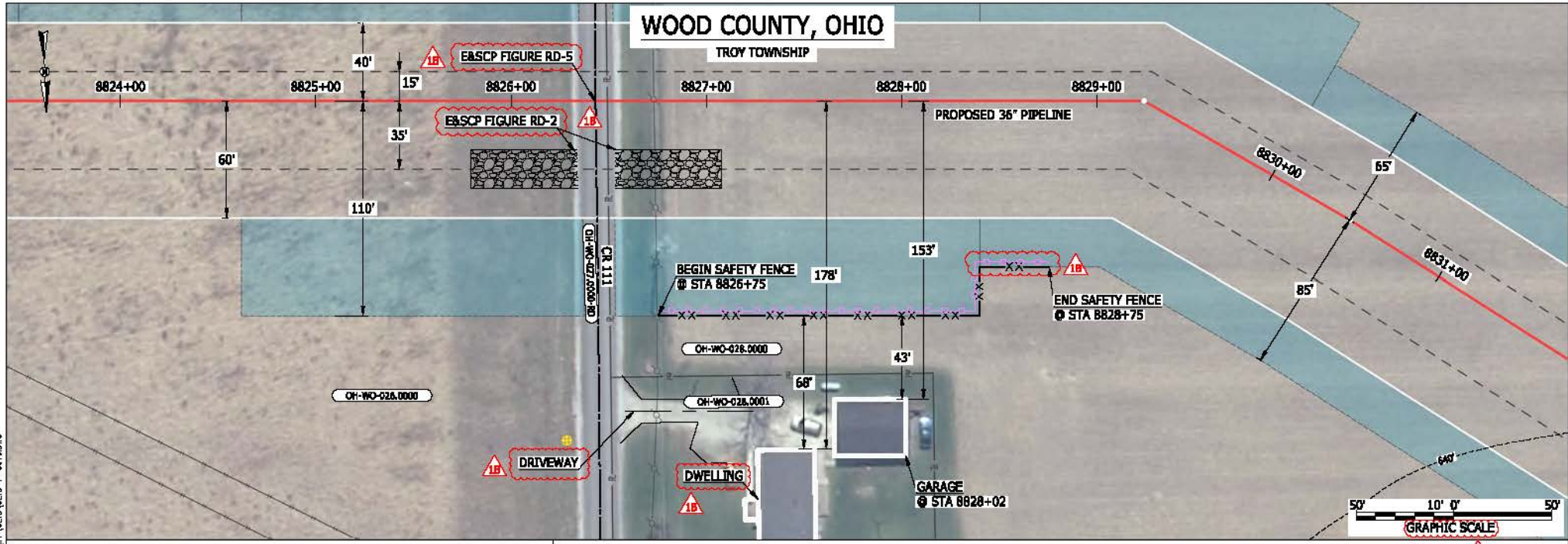

LEGEND

<ul style="list-style-type: none"> PROPOSED NEXUS PIPELINE PROPOSED NEXUS PIPELINE - NOV. 2015 ROUTE INTERCONNECTING PIPELINE PIPELINE MILEPOST CONSTRUCTION LIMIT PERMANENT ROW ADDITIONAL TEMPORARY WORKSPACE STAGING AREA WAREYARD ROCK ACCESS PAD PERMANENT ACCESS ROAD TEMPORARY ACCESS ROAD DELINEATED WATERBODY BANK DELINEATED WETLAND BOUNDARY AGRICULTURAL PERM WETLAND BOUNDARY DELINEATED WATERBODY CENTERLINE APPROXIMATE WATERBODY BANK APPROXIMATE WETLAND BOUNDARY APPROXIMATE WATERBODY CENTERLINE STRUCTURES 	<ul style="list-style-type: none"> POWERLINES CONTOUR LINE SILT FENCE STRAW BALE FOREIGN PIPELINES TELEPHONE FENCE RAILROAD TRACK ROAD CL WATER PIPELINE UTILITY LINE PROPERTY LINE SAFETY FENCE TRACT NUMBER MUNICIPALITY LINE WELL: GAS WATER UNKNOWN MAINLINE VALVE (MLV) BLOW OFF VALVE HORIZONTAL DIRECTIONAL DRILLING LIGHT POLE FIRE HYDRANT MICROWAVE TOWER TANK TOWER 	<ul style="list-style-type: none"> CR 111 OH-WO-026.0000 OH-WO-026.0001 CR 111 OH-WO-026.0000 OH-WO-026.0001
--	--	--

DESCRIPTION:
 AT SURVEY STATION 8828+02 THERE IS A GARAGE LOCATED 43' TO THE RIGHT OF THE CWS AND 153' RIGHT OF THE PROPOSED 36" PIPELINE.

REVISION 1B:
 LEGEND SYMBOLOLOGY UPDATED TO REFLECT NEW UPDATES. UPDATED FIGURE CALL OUT TO MATCH E&SCP. PROPERTY BOUNDARIES AND SILT FENCE UPDATED BASED ON UPDATED FIELD SURVEY DATA. SILT FENCE UPDATED FOR EROSION CONTROL MEASURE. ADDED DRIVEWAY CALL OUT. UPDATED TYPE OF STRUCTURE CALL OUTS.

NOTES:

- FOR SITE SPECIFIC RESIDENTIAL DRAWING NOTES REFER TO DWG SANX-P-0036.
- (CWS) REFERS TO THE CONSTRUCTION WORKSPACE.
- SAFETY FENCE WILL BE INSTALLED AT THE EDGE OF THE CONSTRUCTION WORK AREA FOR A DISTANCE OF 100 FEET ON EITHER SIDE OF A STRUCTURE WITHIN 50 FEET OF CONSTRUCTION WORKSPACE.
- STRUCTURES WITHIN CWS WILL BE REMOVED, RELOCATED OR PROTECTED PER LAND OWNER AGREEMENT.
- SHRUBS, TREES, OTHER LANDSCAPING, FENCES, DRIVEWAYS, STONE WALLS, SIDEWALKS, WATER SUPPLY AND SEPTIC SYSTEMS WITHIN THE CWS WILL BE RESTORED PER AGREEMENT WITH THE LANDOWNER.
- THE FINAL LOCATION OF EROSION CONTROL DEVICES (ECD'S) WILL BE DETERMINED BY THE CONTRACTOR DURING CONSTRUCTION IN ACCORDANCE WITH THE E&SCP AND PROJECT REQUIREMENTS, AND IN CONSULTATION WITH THE ENVIRONMENTAL INSPECTOR AS NEEDED. THE LOCATION OF ECD'S DEPICTED ON THIS PLAN ARE INTENDED FOR GUIDANCE PURPOSES ONLY.

MES 13656
 March 14, 2016
 2:40pm
 File Name: P:\CADD\295_PIPELINES\RESIDENTIAL\VP_CLYD-P-8010.DWG

IG#	1B	ISSUED FOR FERC	15MAR16	TITLE: NEXUS GAS TRANSMISSION PROJECT RESIDENTIAL DRAWING MP 167.11 TO MP 167.27	LOC.: WOOD COUNTY, OHIO	REV.: 1B	DWG.NO. CLYD-P-8010
	1A	ISSUED FOR FERC	26FEB16				
	1	ISSUED FOR FERC	23FEB16				
	0	ISSUED FOR FERC FILING	23OCT15				
	REV.#	DESCRIPTION	DATE				



BEL24588 March 14, 2016 10:45am Filemic P:\CADD\295_PIPELINE_RESIDENTIAL\PR_CADD_CLYD-P-801.DWG

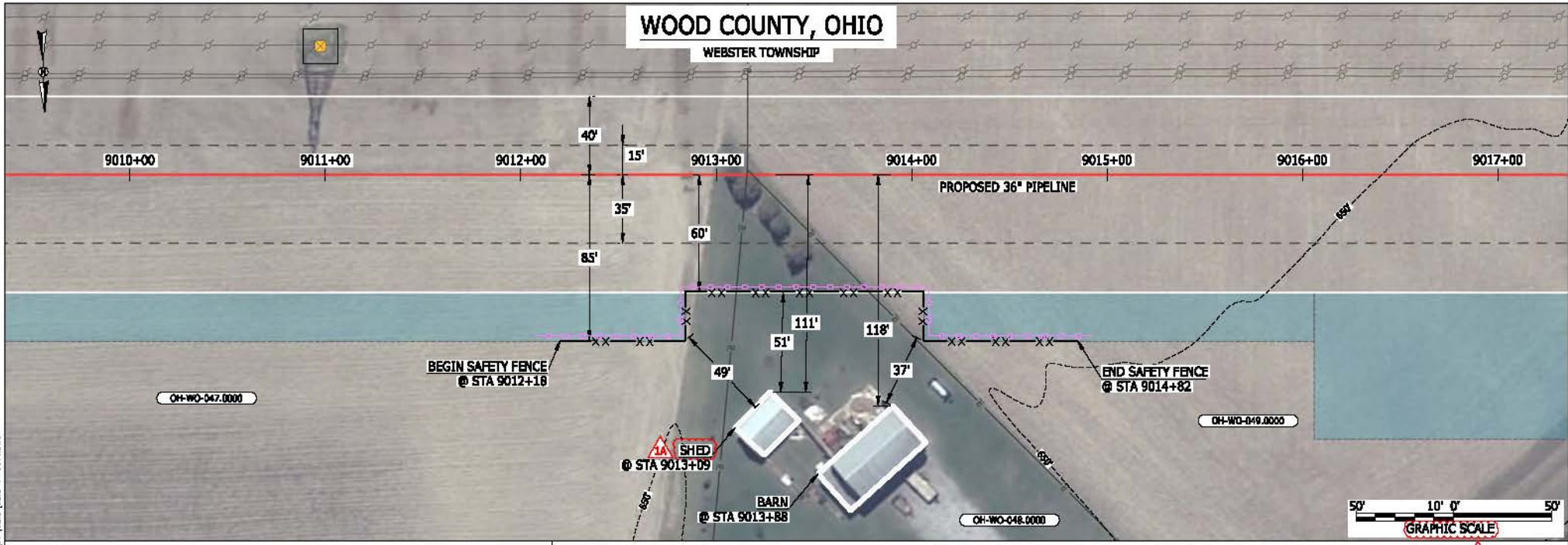

LEGEND	
PROPOSED NEXUS PIPELINE	POWERLINES
PROPOSED NEXUS PIPELINE - NOV. 2015 ROUTE	CONTOUR LINE
INTERCONNECTING PIPELINE	SILT FENCE
PIPELINE MILEPOST	STRAW BALE
CONSTRUCTION LIMIT	FOREIGN PIPELINES
PERMANENT ROW	TELEPHONE
ADDITIONAL TEMPORARY WORKSPACE	FENCE
STAGING AREA	RAILROAD TRACK
WAREYARD	ROAD CL
ROCK ACCESS PAD	WATER PIPELINE
PERMANENT ACCESS ROAD	UTILITY LINE
TEMPORARY ACCESS ROAD	PROPERTY LINE
DELINEATED WATERBODY BANK	SAFETY FENCE
DELINEATED WETLAND BOUNDARY	TRACT NUMBER
AGRICULTURAL PER WETLAND BOUNDARY	MUNICIPALITY LINE
DELINEATED WATERBODY CENTERLINE	WELL: GAS
APPROXIMATE WATERBODY BANK	WATER
APPROXIMATE WETLAND BOUNDARY	UNKNOWN
APPROXIMATE WATERBODY CENTERLINE	MAINLINE VALVE (MLV)
STRUCTURES	BLOW OFF VALVE
	HORIZONTAL DIRECTIONAL DRILLING
	LIGHT POLE
	FIRE HYDRANT
	MICROWAVE TOWER
	TOWER
	TANK

DESCRIPTION:

AT SURVEY STATION 9013+88 THERE IS A BARN LOCATED 37' TO THE RIGHT OF THE CWS AND 118' RIGHT OF THE PROPOSED 36" PIPELINE.

AT SURVEY STATION 9013+09 THERE IS A SHED LOCATED 49' TO THE RIGHT OF THE CWS AND 111' RIGHT OF THE PROPOSED 36" PIPELINE.

REVISION 1A:
 LEGEND SYMBOLOGY AND PARCELS UPDATED TO REFLECT NEW UPDATES.
 UPDATED TYPE OF STRUCTURE CALL OUTS.

NOTES:

- FOR SITE SPECIFIC RESIDENTIAL DRAWING NOTES REFER TO DWG SANX-P-8036.
- (CWS) REFERS TO THE CONSTRUCTION WORKSPACE.
- SAFETY FENCE WILL BE INSTALLED AT THE EDGE OF THE CONSTRUCTION WORK AREA FOR A DISTANCE OF 100 FEET ON EITHER SIDE OF A STRUCTURE WITHIN 50 FEET OF CONSTRUCTION WORKSPACE.
- STRUCTURES WITHIN CWS WILL BE REMOVED, RELOCATED OR PROTECTED PER LAND OWNER AGREEMENT.
- SHRUBS, TREES, OTHER LANDSCAPING, FENCES, DRIVEWAYS, STONE WALLS, SIDEWALKS, WATER SUPPLY AND SEPTIC SYSTEMS WITHIN THE CWS WILL BE RESTORED PER AGREEMENT WITH THE LANDOWNER.
- THE FINAL LOCATION OF EROSION CONTROL DEVICES (ECD'S) WILL BE DETERMINED BY THE CONTRACTOR DURING CONSTRUCTION IN ACCORDANCE WITH THE BASCP AND PROJECT REQUIREMENTS, AND IN CONSULTATION WITH THE ENVIRONMENTAL INSPECTOR AS NEEDED. THE LOCATION OF ECD'S DEPICTED ON THIS PLAN ARE INTENDED FOR GUIDANCE PURPOSES ONLY.

IC#	1A	ISSUED FOR FERC	15MAR16	TITLE: NEXUS GAS TRANSMISSION PROJECT RESIDENTIAL DRAWING MP 170.63 TO MP 170.78	LOC.: WOOD COUNTY, OHIO	REV.: 1A	DWG.NO. CLYD-P-8011
	1	ISSUED FOR FERC	23FEB16				
	0	ISSUED FOR FERC FILING	23OCT15				
	REV.#	DESCRIPTION	DATE				
	PROJ. ENG.	VP		YR.: 2017	W.O.		
	CHECKED BY:	DOB					
	DRAWN BY:	RSM					
	SCALE:	AS SHOWN					



COLUMBIANA COUNTY, OHIO

HANOVER TOWNSHIP

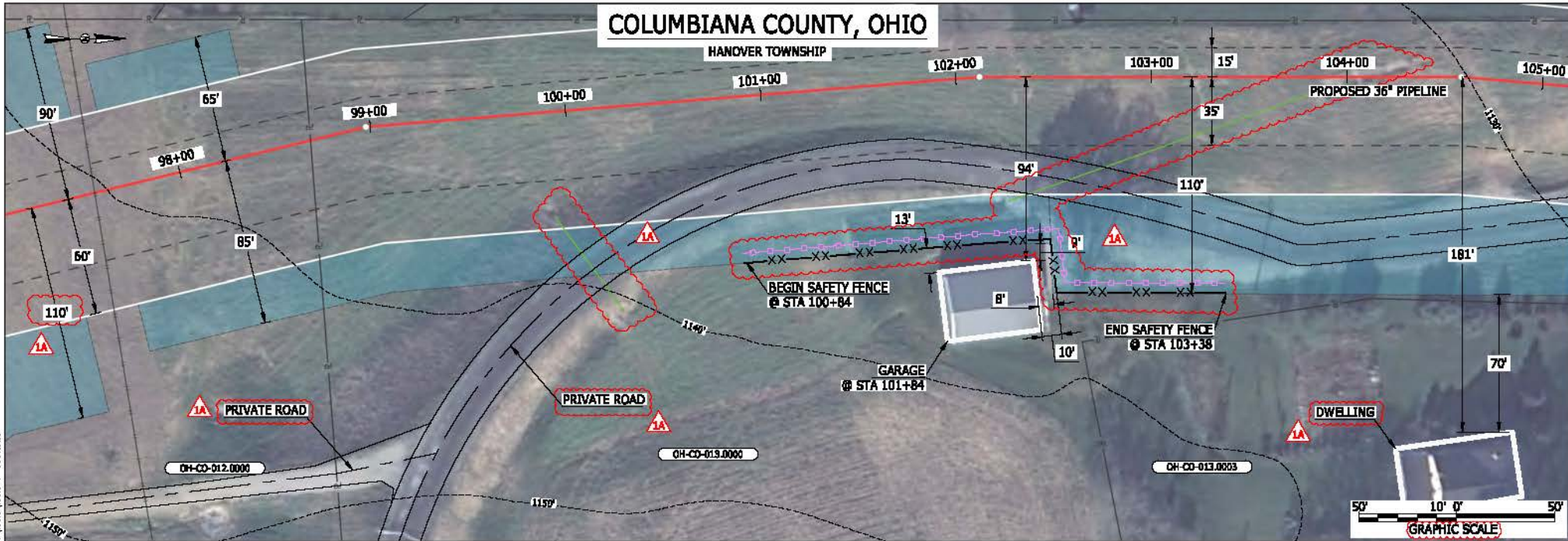

LEGEND	
PROPOSED NEXUS PIPELINE	POWERLINES
PROPOSED NEXUS PIPELINE - NOV. 2015 ROUTE	CONTOUR LINE
INTERCONNECTING PIPELINE	SILT FENCE
PIPELINE MILEPOST	STRAW BALE
CONSTRUCTION LIMIT	FOREIGN PIPELINES
PERMANENT ROW	TELEPHONE
ADDITIONAL TEMPORARY WORKSPACE	FENCE
STAGING AREA	RAILROAD TRACK
WAREYARD	ROAD CL
ROCK ACCESS PAD	WATER PIPELINE
PERMANENT ACCESS ROAD	UTILITY LINE
TEMPORARY ACCESS ROAD	PROPERTY LINE
DELINEATED WATERBODY BANK	SAFETY FENCE
DELINEATED WETLAND BOUNDARY	TRACT NUMBER
AGRICULTURAL PER WETLAND BOUNDARY	MUNICIPALITY LINE
DELINEATED WATERBODY CENTERLINE	WELL: GAS
APPROXIMATE WATERBODY BANK	WATER
APPROXIMATE WETLAND BOUNDARY	OIL
APPROXIMATE WATERBODY CENTERLINE	UNKNOWN
STRUCTURES	MAINLINE VALVE (MLV)
	BLOW OFF VALVE
	HORIZONTAL DIRECTIONAL DRILLING
	LIGHT POLE
	FIRE HYDRANT
	MICROWAVE TOWER
	TOWER
	TANK

DESCRIPTION:

AT SURVEY STATION 101+84 THERE IS A GARAGE LOCATED 8' TO THE RIGHT OF THE CWS AND 94' RIGHT OF THE PROPOSED 36" PIPELINE.

REVISION 1A:

LEGEND SYMBOLOLOGY UPDATED TO REFLECT NEW UPDATES.
 UTILITY LINES UPDATED BASED ON UPDATED FIELD SURVEY DATA.
 SILT FENCE UPDATED FOR EROSION CONTROL MEASURE.
 ADDED PRIVATE ROAD CALL OUT. UPDATED TYPE OF STRUCTURE CALL OUTS.

NOTES:

- FOR SITE SPECIFIC RESIDENTIAL DRAWING NOTES REFER TO DWG SANX-P-0036.
- (CWS) REFERS TO THE CONSTRUCTION WORKSPACE.
- SAFETY FENCE WILL BE INSTALLED AT THE EDGE OF THE CONSTRUCTION WORK AREA FOR A DISTANCE OF 100 FEET ON EITHER SIDE OF A STRUCTURE WITHIN 50 FEET OF CONSTRUCTION WORKSPACE.
- STRUCTURES WITHIN CWS WILL BE REMOVED, RELOCATED OR PROTECTED PER LAND OWNER AGREEMENT.
- SHRUBS, TREES, OTHER LANDSCAPING, FENCES, DRIVEWAYS, STONE WALLS, SIDEWALKS, WATER SUPPLY AND SEPTIC SYSTEMS WITHIN THE CWS WILL BE RESTORED PER AGREEMENT WITH THE LANDOWNER.
- THE FINAL LOCATION OF EROSION CONTROL DEVICES (ECD'S) WILL BE DETERMINED BY THE CONTRACTOR DURING CONSTRUCTION IN ACCORDANCE WITH THE BASCP AND PROJECT REQUIREMENTS, AND IN CONSULTATION WITH THE ENVIRONMENTAL INSPECTOR AS NEEDED. THE LOCATION OF ECD'S DEPICTED ON THIS PLAN ARE INTENDED FOR GUIDANCE PURPOSES ONLY.

IG#	REV#	DESCRIPTION	DATE
	1A	ISSUED FOR FERC	15MAR16
	1	ISSUED FOR FERC	23FEB16
	0	ISSUED FOR FERC FILING	23OCT15

PROJ. ENG. VP	TITLE: NEXUS GAS TRANSMISSION PROJECT RESIDENTIAL DRAWING MP 1.84 TO MP 1.99
CHECKED BY: DOB	LOC.: COLUMBIANA COUNTY, OHIO
DRAWN BY: RSM	REV.: 1A
SCALE: AS SHOWN	YR.: 2017
DATE	W.O.
	DWG.NO. HANO-P-8001



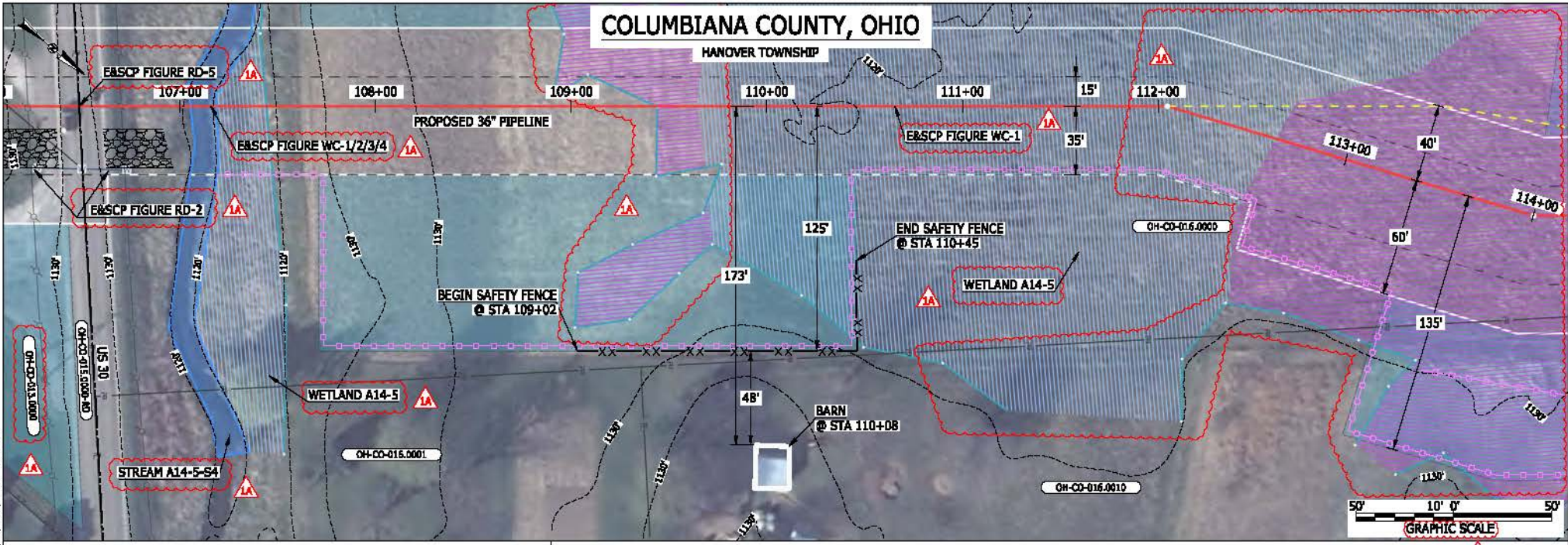

LEGEND

PROPOSED NEXUS PIPELINE	POWERLINES	CONTOUR LINE
PROPOSED NEXUS PIPELINE - NOV. 2015 ROUTE	CONTOUR LINE	SILT FENCE
INTERCONNECTING PIPELINE	STRAW BALE	FOREIGN PIPELINES
PIPELINE MILEPOST	TELEPHONE	FENCE
CONSTRUCTION LIMIT	RAILROAD TRACK	ROAD CL
PERMANENT ROW	WATER PIPELINE	UTILITY LINE
ADDITIONAL TEMPORARY WORKSPACE	PROPERTY LINE	SAFETY FENCE
STAGING AREA	TRACT NUMBER	MUNICIPALITY LINE
WAREYARD	WELL: GAS	WATER
ROCK ACCESS PAD	WELL: OIL	UNKNOWN
PERMANENT ACCESS ROAD	WELL: MAINLINE VALVE (MLV)	BLOW OFF VALVE
TEMPORARY ACCESS ROAD	HORIZONTAL DIRECTIONAL DRILLING	LIGHT POLE
DELINEATED WATERBODY BANK	FIRE HYDRANT	MICROWAVE TOWER
DELINEATED WETLAND BOUNDARY	TANK	TOWER
AGRICULTURAL PEM WETLAND BOUNDARY		
DELINEATED WATERBODY CENTERLINE		
APPROXIMATE WATERBODY BANK		
APPROXIMATE WETLAND BOUNDARY		
APPROXIMATE WATERBODY CENTERLINE		
STRUCTURES		

DESCRIPTION:
 AT SURVEY STATION 110+08 THERE IS A BARN LOCATED 48' TO THE RIGHT OF THE CWS AND 173' RIGHT OF THE PROPOSED 36" PIPELINE.

REVISION 1A:
 CENTERLINE REROUTED TO REDUCE WETLAND IMPACTS. ATWS/TWS ADJUSTED ACCORDINGLY. RESOURCES UPDATED AND PARTIALLY RECLASSIFIED AS AG-PEM WETLAND BASED ON UPDATED FIELD SURVEYED WETLAND DATA. WETLAND AND WATERBODY RESOURCE IDENTIFICATION NUMBER ADDED FOR REFERENCE. APPROXIMATED RESOURCES UPDATED. LEGEND SYMBOLOLOGY AND PARCEL NUMBERS UPDATED TO REFLECT NEW UPDATES. UPDATED FIGURE CALL OUT TO MATCH E&SCP. PROPERTY BOUNDARIES UPDATED BASED ON UPDATED FIELD SURVEY CIVIL DATA. SILT AND SAFETY FENCE ADDED FOR EROSION CONTROL MEASURE.

NOTES:

- FOR SITE SPECIFIC RESIDENTIAL DRAWING NOTES REFER TO DWG SANX-P-0036.
- (CWS) REFERS TO THE CONSTRUCTION WORKSPACE.
- SAFETY FENCE WILL BE INSTALLED AT THE EDGE OF THE CONSTRUCTION WORK AREA FOR A DISTANCE OF 100 FEET ON EITHER SIDE OF A STRUCTURE WITHIN 50 FEET OF CONSTRUCTION WORKSPACE.
- STRUCTURES WITHIN CWS WILL BE REMOVED, RELOCATED OR PROTECTED PER LAND OWNER AGREEMENT.
- SHRUBS, TREES, OTHER LANDSCAPING, FENCES, DRIVEWAYS, STONE WALLS, SIDEWALKS, WATER SUPPLY AND SEPTIC SYSTEMS WITHIN THE CWS WILL BE RESTORED PER AGREEMENT WITH THE LANDOWNER.
- THE FINAL LOCATION OF EROSION CONTROL DEVICES (ECD'S) WILL BE DETERMINED BY THE CONTRACTOR DURING CONSTRUCTION IN ACCORDANCE WITH THE E&SCP AND PROJECT REQUIREMENTS, AND IN CONSULTATION WITH THE ENVIRONMENTAL INSPECTOR AS NEEDED. THE LOCATION OF ECD'S DEPICTED ON THIS PLAN ARE INTENDED FOR GUIDANCE PURPOSES ONLY.

MES13656
 March 14, 2016
 4:09pm
 File: P:\CAD\295_PIPELINES\RESIDENTIAL\PT\HANO-P-8002.DWG

1A	ISSUED FOR FERC	15MAR16	PROJ. ENG. VP	TITLE:	NEXUS GAS TRANSMISSION PROJECT RESIDENTIAL DRAWING MP 2.01 TO MP 2.16R	
1	ISSUED FOR FERC	23FEB16	CHECKED BY: DOB	LOC.: COLUMBIANA COUNTY, OHIO	REV.: 1A	
0	ISSUED FOR FERC FILING	23OCT15	DRAWN BY: RSM	SCALE: AS SHOWN	DATE	
REV.#	DESCRIPTION	DATE	DATE	YR.: 2017	W.O.	DWG.NO. HANO-P-8002

COLUMBIANA COUNTY, OHIO

HANOVER TOWNSHIP

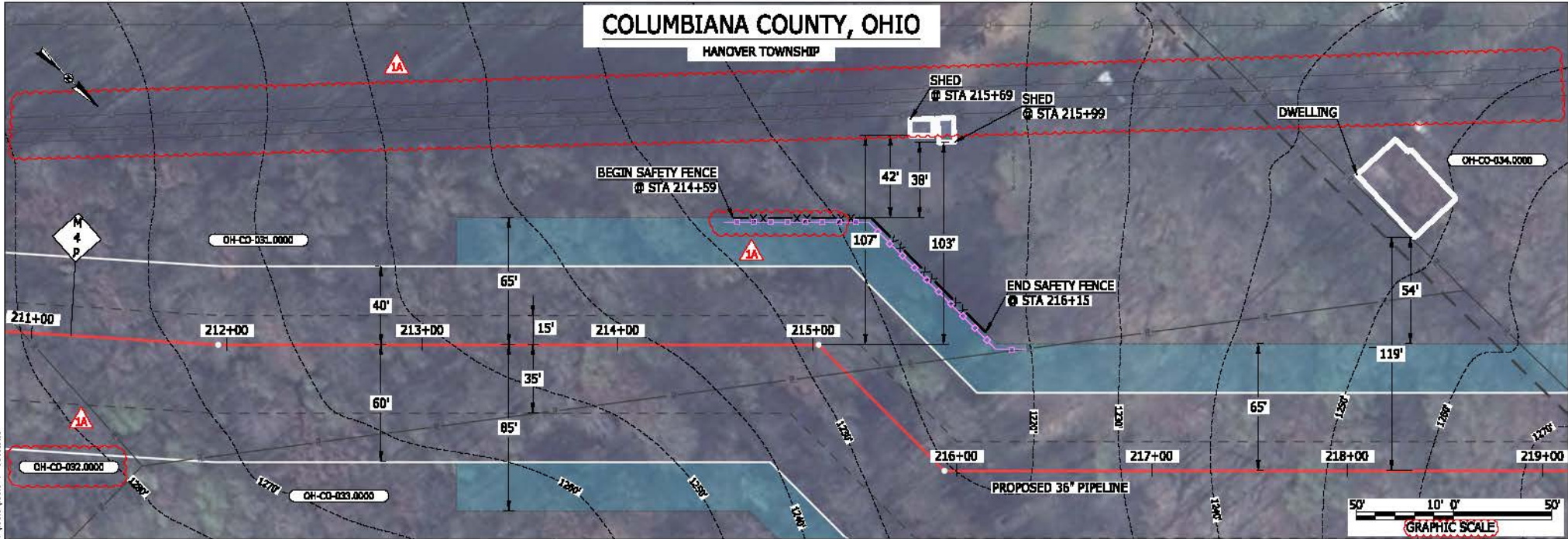

LEGEND

PROPOSED NEXUS PIPELINE	POWERLINES	CONTOUR LINE
PROPOSED NEXUS PIPELINE - NOV. 2015 ROUTE	CONTOUR LINE	SILT FENCE
INTERCONNECTING PIPELINE	STRAW BALE	FOREIGN PIPELINES
PIPELINE MILEPOST	TELEPHONE	FENCE
CONSTRUCTION LIMIT	RAILROAD TRACK	ROAD CL
PERMANENT ROW	WATER PIPELINE	UTILITY LINE
ADDITIONAL TEMPORARY WORKSPACE	PROPERTY LINE	SAFETY FENCE
STAGING AREA	TRACT NUMBER	MUNICIPALITY LINE
WAREYARD	WELL: GAS	WATER
ROCK ACCESS PAD	WELL: OIL	UNKNOWN
PERMANENT ACCESS ROAD	WELL: MAINLINE VALVE (MLV)	BLOW OFF VALVE
TEMPORARY ACCESS ROAD	HORIZONTAL DIRECTIONAL DRILLING	LIGHT POLE
DELINEATED WATERBODY BANK	FIRE HYDRANT	MICROWAVE TOWER
DELINEATED WETLAND BOUNDARY	TANK	TOWER
AGRICULTURAL PERM WETLAND BOUNDARY		
DELINEATED WATERBODY CENTERLINE		
APPROXIMATE WATERBODY BANK		
APPROXIMATE WETLAND BOUNDARY		
APPROXIMATE WATERBODY CENTERLINE		
STRUCTURES		

DESCRIPTION:

AT SURVEY STATION 215+99 THERE IS A SHED LOCATED 38' TO THE LEFT OF THE CWS AND 103' LEFT OF THE PROPOSED 36" PIPELINE.

AT SURVEY STATION 215+69 THERE IS A SHED LOCATED 42' TO THE LEFT OF THE CWS AND 107' LEFT OF THE PROPOSED 36" PIPELINE.

REVISION 1A:

LEGEND SYMBOLOLOGY AND PARCEL NUMBERS UPDATED TO REFLECT NEW UPDATES.
 POWERLINES UPDATED BASED ON UPDATED FIELD SURVEY DATA.
 SILT FENCE UPDATED FOR EROSION CONTROL MEASURE.
 UPDATED TYPE OF STRUCTURE CALL OUTS.

NOTES:

- FOR SITE SPECIFIC RESIDENTIAL DRAWING NOTES REFER TO DWG SANX-P-8036.
- (CWS) REFERS TO THE CONSTRUCTION WORKSPACE.
- SAFETY FENCE WILL BE INSTALLED AT THE EDGE OF THE CONSTRUCTION WORK AREA FOR A DISTANCE OF 100 FEET ON EITHER SIDE OF A STRUCTURE WITHIN 50 FEET OF CONSTRUCTION WORKSPACE.
- STRUCTURES WITHIN CWS WILL BE REMOVED, RELOCATED OR PROTECTED PER LAND OWNER AGREEMENT.
- SHRUBS, TREES, OTHER LANDSCAPING, FENCES, DRIVEWAYS, STONE WALLS, SIDEWALKS, WATER SUPPLY AND SEPTIC SYSTEMS WITHIN THE CWS WILL BE RESTORED PER AGREEMENT WITH THE LANDOWNER.
- THE FINAL LOCATION OF EROSION CONTROL DEVICES (ECD'S) WILL BE DETERMINED BY THE CONTRACTOR DURING CONSTRUCTION IN ACCORDANCE WITH THE BASCP AND PROJECT REQUIREMENTS, AND IN CONSULTATION WITH THE ENVIRONMENTAL INSPECTOR AS NEEDED. THE LOCATION OF ECD'S DEPICTED ON THIS PLAN ARE INTENDED FOR GUIDANCE PURPOSES ONLY.

1A	ISSUED FOR FERC	15MAR16
1	ISSUED FOR FERC	18FEB16
0	ISSUED FOR FERC FILING	23OCT15
REV.#	DESCRIPTION	DATE

PROJ. ENG.	VP
CHECKED BY:	DOB
DRAWN BY:	RSM
SCALE:	AS SHOWN

TITLE:		NEXUS GAS TRANSMISSION PROJECT RESIDENTIAL DRAWING MP 3.99 TO MP 4.15	
LOC.:	COLUMBIANA COUNTY, OHIO	REV.:	1A
YR.:	2017	W.O.:	
DWG.NO.		HANO-P-8003	



BEL24588
 March 14, 2016
 11:22:20am
 File:ncm_P\CA01295_PIPELINE_RESIDENTIAL\PT\HANO\HANO-P-8003.DWG

MES13656
 March 15, 2016
 9:27am
 File name: P:\CADD\295_PIPELINE_RESIDENTIAL\PTV\HAND-P-8004.DWG

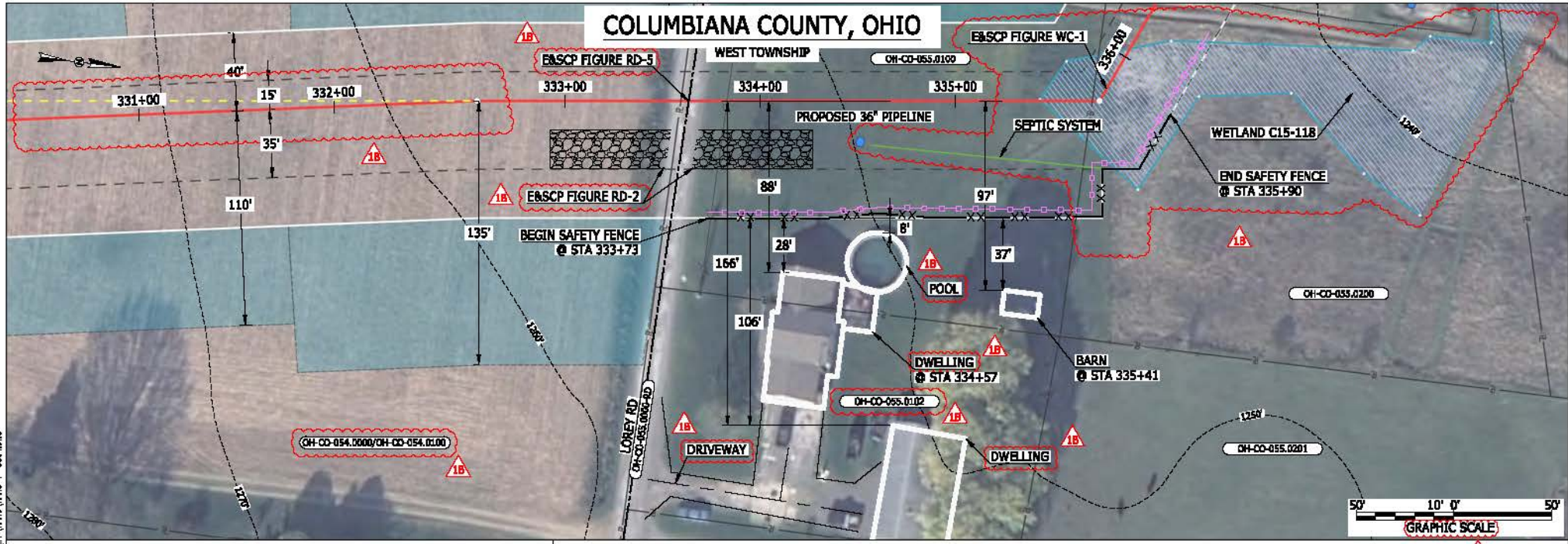

LEGEND	
PROPOSED NEXUS PIPELINE	POWERLINES
PROPOSED NEXUS PIPELINE - NOV. 2015 ROUTE	CONTOUR LINE
INTERCONNECTING PIPELINE	SILT FENCE
PIPELINE MILEPOST	STRAW BALE
CONSTRUCTION LIMIT	FOREIGN PIPELINES
PERMANENT ROW	TELEPHONE
ADDITIONAL TEMPORARY WORKSPACE	FENCE
STAGING AREA	RAILROAD TRACK
WAREYARD	ROAD CL
ROCK ACCESS PAD	WATER PIPELINE
PERMANENT ACCESS ROAD	UTILITY LINE
TEMPORARY ACCESS ROAD	PROPERTY LINE
DELINEATED WATERBODY BANK	SAFETY FENCE
DELINEATED WETLAND BOUNDARY	TRACT NUMBER
AGRICULTURAL PER WETLAND BOUNDARY	MUNICIPALITY LINE
DELINEATED WATERBODY CENTERLINE	WELL: GAS
APPROXIMATE WATERBODY BANK	WATER
APPROXIMATE WETLAND BOUNDARY	UNKNOWN
APPROXIMATE WATERBODY CENTERLINE	MAINLINE VALVE (MLV)
STRUCTURES	BLOW OFF VALVE
	HORIZONTAL DIRECTIONAL DRILLING
	LIGHT POLE
	FIRE HYDRANT
	MICROWAVE TOWER
	TOWER
	TANK

DESCRIPTION:

AT SURVEY STATION 334+57 THERE IS A DWELLING LOCATED 28' TO THE RIGHT OF THE CWS AND 88' RIGHT OF THE PROPOSED 36" PIPELINE.

AT SURVEY STATION 335+41 THERE IS A BARN LOCATED 37' TO THE RIGHT OF THE CWS AND 97' RIGHT OF THE PROPOSED 36" PIPELINE.

SPECIAL NOTES:

1. SEE DWG HANO-P-8005 FOR THE CONTINUATION OF THE RESIDENTIAL AREA.

REVISION 1B:

CENTERLINE REROUTED TO AVOID OVERLAP WITH EXISTING UTILITY EASEMENT BASED ON UPDATED CIVIL SURVEY. TWS/ATWS ADJUSTED ACCORDINGLY. RESOURCES UPDATED BASED ON UPDATED FIELD SURVEY WETLAND DATA. LEGEND SYMBOLOLOGY AND PARCEL NUMBERS UPDATED TO REFLECT NEW UPDATES. UPDATED FIGURE CALL OUT TO MATCH E&SCP. WETLAND RESOURCE IDENTIFICATION NUMBER AND SEPTIC SYSTEM CALLOUT ADDED FOR REFERENCE. UTILITY LINES UPDATED BASED ON UPDATED FIELD SURVEY DATA. SILT FENCE ADDED FOR EROSION CONTROL MEASURE. ADDED POOL AND DRIVEWAY CALL OUT. UPDATED TYPE OF STRUCTURE CALL OUTS.

NOTES:

1. FOR SITE SPECIFIC RESIDENTIAL DRAWING NOTES REFER TO DWG HANO-P-8036.

2. (CWS) REFERS TO THE CONSTRUCTION WORKSPACE.

3. SAFETY FENCE WILL BE INSTALLED AT THE EDGE OF THE CONSTRUCTION WORK AREA FOR A DISTANCE OF 100 FEET ON EITHER SIDE OF A STRUCTURE WITHIN 50 FEET OF CONSTRUCTION WORKSPACE.

4. STRUCTURES WITHIN CWS WILL BE REMOVED, RELOCATED OR PROTECTED PER LAND OWNER AGREEMENT.

5. SHRUBS, TREES, OTHER LANDSCAPING, FENCES, DRIVEWAYS, STONE WALLS, SIDEWALKS, WATER SUPPLY AND SEPTIC SYSTEMS WITHIN THE CWS WILL BE RESTORED PER AGREEMENT WITH THE LANDOWNER.

6. THE FINAL LOCATION OF EROSION CONTROL DEVICES (ECD'S) WILL BE DETERMINED BY THE CONTRACTOR DURING CONSTRUCTION IN ACCORDANCE WITH THE E&SCP AND PROJECT REQUIREMENTS, AND IN CONSULTATION WITH THE ENVIRONMENTAL INSPECTOR AS NEEDED. THE LOCATION OF ECD'S DEPICTED ON THIS PLAN ARE INTENDED FOR GUIDANCE PURPOSES ONLY.

1B	ISSUED FOR FERC	15MAR16					TITLE:	NEXUS GAS TRANSMISSION PROJECT		
1A	ISSUED FOR FERC	26FEB16						RESIDENTIAL DRAWING		
1	ISSUED FOR FERC	23FEB16						MP 6.25R TO MP 6.37		
0	ISSUED FOR FERC FILING	23OCT15					LOC.: COLUMBIANA COUNTY, OHIO	REV.: 1B		
REV.#	DESCRIPTION	DATE	PROJ. ENG. VP	CHECKED BY: DOB	DRAWN BY: RSM	SCALE: AS SHOWN	DATE	YR.: 2017	W.O.	DWG.NO. HANO-P-8004



COLUMBIANA COUNTY, OHIO

WEST TOWNSHIP

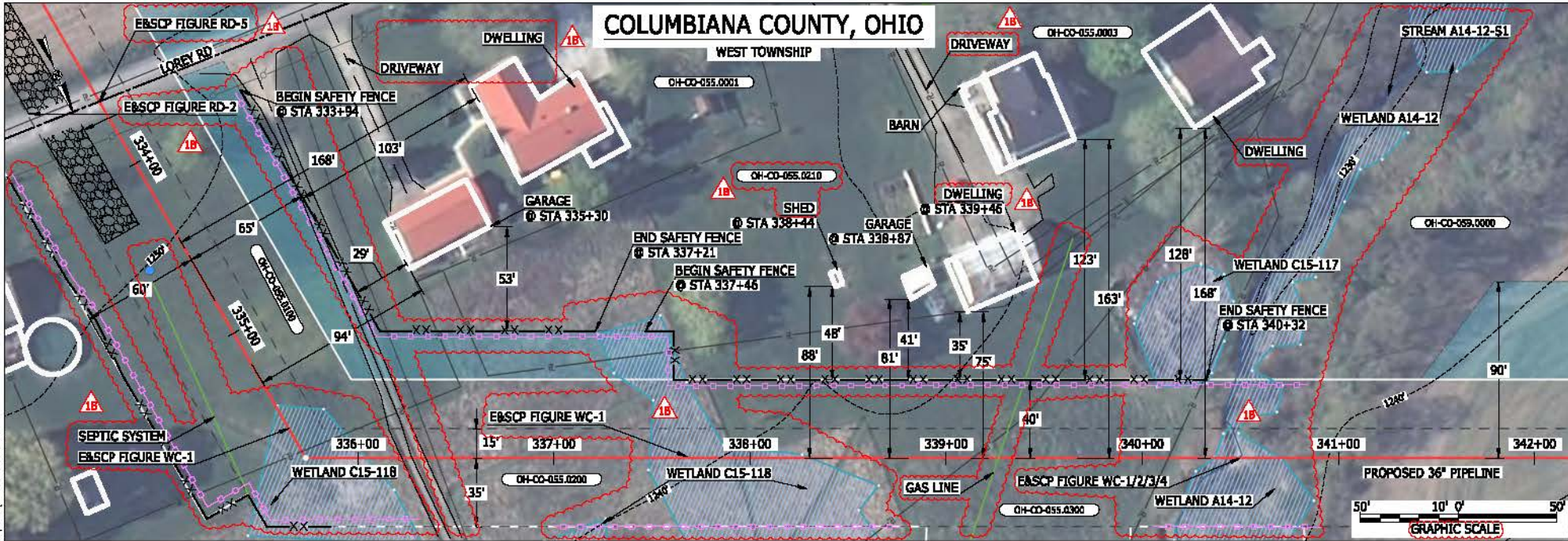

LEGEND

PROPOSED NEXUS PIPELINE		POWERLINES	
PROPOSED NEXUS PIPELINE - NOV. 2015 ROUTE		CONTOUR LINE	
INTERCONNECTING PIPELINE		SILT FENCE	
PIPELINE MILEPOST		STRAW BALE	
CONSTRUCTION LIMIT		FOREIGN PIPELINES	
PERMANENT ROW		TELEPHONE	
ADDITIONAL TEMPORARY WORKSPACE		FENCE	
STAGING AREA		RAILROAD TRACK	
WAREYARD		ROAD CL	
ROCK ACCESS PAD		WATER PIPELINE	
PERMANENT ACCESS ROAD		UTILITY LINE	
TEMPORARY ACCESS ROAD		PROPERTY LINE	
DELIMITED WATERBODY BANK		SAFETY FENCE	
DELIMITED WETLAND BOUNDARY		TRACT NUMBER	
AGRICULTURAL PEM WETLAND BOUNDARY		MUNICIPALITY LINE	
DELIMITED WATERBODY CENTERLINE		WELL: GAS	
APPROXIMATE WATERBODY BANK		OIL	
APPROXIMATE WETLAND BOUNDARY		UNKNOWN	
APPROXIMATE WATERBODY CENTERLINE		MAINLINE VALVE (MLV)	
STRUCTURES		BLOW OFF VALVE	
		HORIZONTAL DIRECTIONAL DRILLING	
		LIGHT POLE	
		FIRE HYDRANT	
		MICROWAVE TOWER	
		TANK	

DESCRIPTION:

AT SURVEY STATION 335+30 THERE IS A GARAGE LOCATED 29' TO THE LEFT OF THE CWS AND 94' LEFT OF THE PROPOSED 36" PIPELINE.
 AT SURVEY STATION 338+44 THERE IS A SHED LOCATED 48' TO THE LEFT OF THE CWS AND 88' LEFT OF THE PROPOSED 36" PIPELINE.
 AT SURVEY STATION 338+87 THERE IS A GARAGE LOCATED 41' TO THE LEFT OF THE CWS AND 81' LEFT OF THE PROPOSED 36" PIPELINE.
 AT SURVEY STATION 339+46 THERE IS A DWELLING LOCATED 35' TO THE LEFT OF THE CWS AND 75' LEFT OF THE PROPOSED 36" PIPELINE.

SPECIAL NOTES:

1. SEE DWG HANO-P-8004 FOR THE CONTINUATION OF THE RESIDENTIAL AREA.

REVISION 1B:

LEGEND SYMBOLOLOGY AND PARCEL NUMBERS UPDATED TO REFLECT NEW UPDATES AND UPDATED FIGURE CALL OUT TO MATCH E&SCP.
 TWS/ATWS AND RESOURCES ADJUSTED BASED ON UPDATED FIELD SURVEY WETLAND/WATERBODY DATA. RESOURCE PARTIALLY CHANGED TO AG-PEM WETLAND.
 PROPERTY BOUNDARIES, FOREIGN PIPELINE, AND UTILITY LINE UPDATED BASED ON UPDATED FIELD SURVEY DATA.
 WETLAND AND WATERBODY RESOURCE IDENTIFICATION NUMBER AND SEPTIC SYSTEM CALLOUT ADDED FOR REFERENCE.
 ADDED DRIVEWAY AND UTILITY CALL OUTS. UPDATED TYPE OF STRUCTURE CALL OUTS.

NOTES:

- FOR SITE SPECIFIC RESIDENTIAL DRAWING NOTES REFER TO DWG 540C-F-0036.
- (CWS) REFERS TO THE CONSTRUCTION WORKSPACE.
- SAFETY FENCE WILL BE INSTALLED AT THE EDGE OF THE CONSTRUCTION WORK AREA FOR A DISTANCE OF 100 FEET ON EITHER SIDE OF A STRUCTURE WITHIN 50 FEET OF CONSTRUCTION WORKSPACE.
- STRUCTURES WITHIN CWS WILL BE REMOVED, RELOCATED OR PROTECTED PER LAND OWNER AGREEMENT.
- SHRUBS, TREES, OTHER LANDSCAPING, FENCES, DRIVEWAYS, STONE WALLS, SIDEWALKS, WATER SUPPLY AND SEPTIC SYSTEMS WITHIN THE CWS WILL BE RESTORED PER AGREEMENT WITH THE LANDOWNER.
- THE FINAL LOCATION OF EROSION CONTROL DEVICES (ECD'S) WILL BE DETERMINED BY THE CONTRACTOR DURING CONSTRUCTION IN ACCORDANCE WITH THE E&SCP AND PROJECT REQUIREMENTS, AND IN CONSULTATION WITH THE ENVIRONMENTAL INSPECTOR AS NEEDED. THE LOCATION OF ECD'S DEPICTED ON THIS PLAN ARE INTENDED FOR GUIDANCE PURPOSES ONLY.

MEST13658B
 March 14, 2018
 2:43pm
 Filename: P:\001296_Pipeline\RESIDENTIAL\VT\HANO-P-8005.DWG

1B	ISSUED FOR FERC	15MAR16
1A	ISSUED FOR FERC	26FEB16
1	ISSUED FOR FERC	23FEB16
0	ISSUED FOR FERC FILING	23OCT15
REV.#	DESCRIPTION	DATE

PROJ. ENG.	VP	TITLE:	NEXUS GAS TRANSMISSION PROJECT RESIDENTIAL DRAWING MP 6.31 TO MP 6.48	
CHECKED BY:	DOB	LOC.:	COLUMBIANA COUNTY, OHIO	REV.: 1B
DRAWN BY:	RSM	YR.:	2017	W.O.
SCALE:	AS SHOWN	DATE		DWG.NO. HANO-P-8005



COLUMBIANA COUNTY, OHIO

HEMOWORTH CDP TOWNSHIP

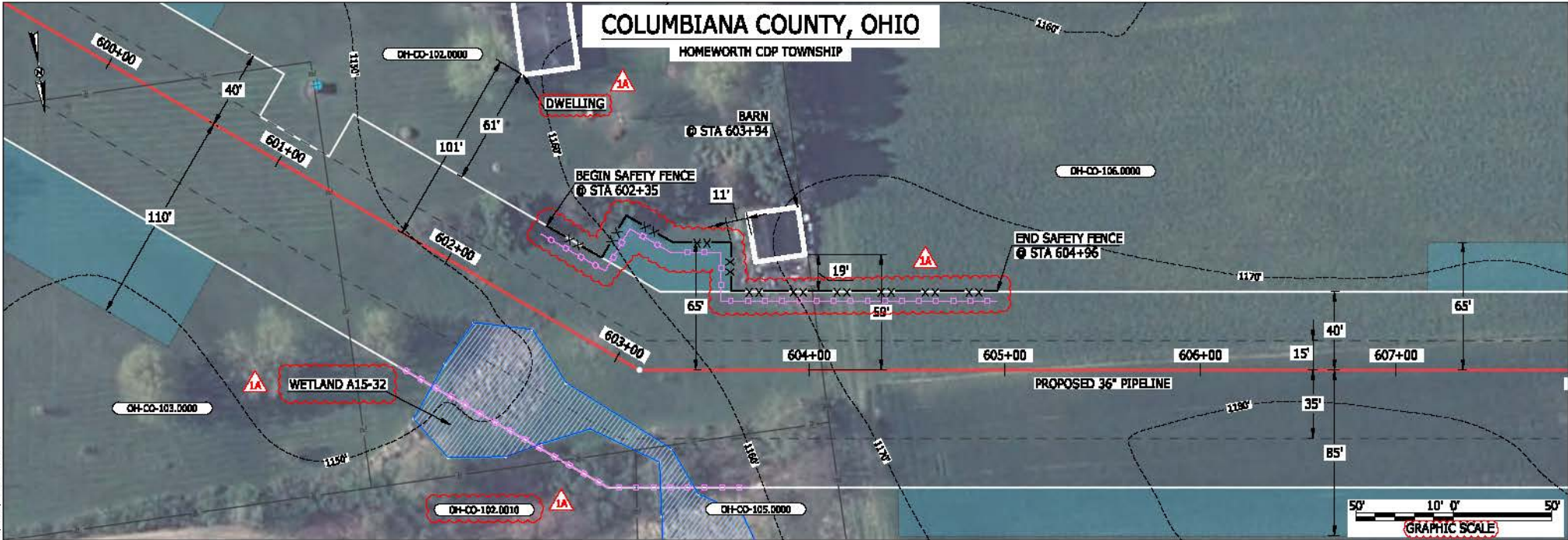

LEGEND

PROPOSED NEXUS PIPELINE	POWERLINES	CONTOUR LINE
PROPOSED NEXUS PIPELINE - NOV. 2015 ROUTE	SILT FENCE	STRAW BALE
INTERCONNECTING PIPELINE	FOREIGN PIPELINES	TELEPHONE
PIPELINE MILEPOST	FENCE	RAILROAD TRACK
CONSTRUCTION LIMIT	ROAD CL	WATER PIPELINE
PERMANENT ROW	UTILITY LINE	PROPERTY LINE
ADDITIONAL TEMPORARY WORKSPACE	SAFETY FENCE	TRACT NUMBER
STAGING AREA	MUNICIPALITY LINE	WELL: GAS
WAREYARD	WELL: WATER	UNKNOWN
ROCK ACCESS PAD	WELL: OIL	MAINLINE VALVE (MLV)
PERMANENT ACCESS ROAD	WELL: BLOW OFF VALVE	HORIZONTAL DIRECTIONAL DRILLING
TEMPORARY ACCESS ROAD	WELL: LIGHT POLE	FIRE HYDRANT
DELINEATED WATERBODY BANK	WELL: MICROWAVE TOWER	TOWER
DELINEATED WETLAND BOUNDARY	WELL: TANK	
AGRICULTURAL PER WETLAND BOUNDARY		
DELINEATED WATERBODY CENTERLINE		
APPROXIMATE WATERBODY BANK		
APPROXIMATE WETLAND BOUNDARY		
APPROXIMATE WATERBODY CENTERLINE		
STRUCTURES		

DESCRIPTION:

AT SURVEY STATION 603+94 THERE IS A BARN LOCATED 11' TO THE LEFT OF THE CWS AND 59' LEFT OF THE PROPOSED 36" PIPELINE.

REVISION 1A:

LEGEND SYMBOLOLOGY AND PARCEL NUMBERS UPDATED TO REFLECT NEW UPDATES. UPDATED FIGURE CALL OUT TO MATCH EB&SCP. PROPERTY BOUNDARIES AND SILT FENCE UPDATED BASED ON UPDATED FIELD SURVEY DATA. WETLAND RESOURCE IDENTIFICATION NUMBER ADDED FOR REFERENCE. UPDATED TYPE OF STRUCTURE CALL OUTS.

NOTES:

- FOR SITE SPECIFIC RESIDENTIAL DRAWING NOTES REFER TO DWG 5ANX-P-8036.
- (CWS) REFERS TO THE CONSTRUCTION WORKSPACE.
- SAFETY FENCE WILL BE INSTALLED AT THE EDGE OF THE CONSTRUCTION WORK AREA FOR A DISTANCE OF 100 FEET ON EITHER SIDE OF A STRUCTURE WITHIN 50 FEET OF CONSTRUCTION WORKSPACE.
- STRUCTURES WITHIN CWS WILL BE REMOVED, RELOCATED OR PROTECTED PER LAND OWNER AGREEMENT.
- SHRUBS, TREES, OTHER LANDSCAPING, FENCES, DRIVEWAYS, SIDEWALKS, WATER SUPPLY AND SEPTIC SYSTEMS WITHIN THE CWS WILL BE RESTORED PER AGREEMENT WITH THE LANDOWNER.
- THE FINAL LOCATION OF EROSION CONTROL DEVICES (ECD'S) WILL BE DETERMINED BY THE CONTRACTOR DURING CONSTRUCTION IN ACCORDANCE WITH THE EB&SCP AND PROJECT REQUIREMENTS, AND IN CONSULTATION WITH THE ENVIRONMENTAL INSPECTOR AS NEEDED. THE LOCATION OF ECD'S DEPICTED ON THIS PLAN ARE INTENDED FOR GUIDANCE PURPOSES ONLY.

1A	ISSUED FOR FERC	15MAR16
1	ISSUED FOR FERC	23FEB16
0	ISSUED FOR FERC FILING	23OCT15
REV.#	DESCRIPTION	DATE

PROJ. ENG.	VP
CHECKED BY:	DOB
DRAWN BY:	RSM
SCALE:	AS SHOWN
DATE	

TITLE:		NEXUS GAS TRANSMISSION PROJECT RESIDENTIAL DRAWING MP 11.35 TO MP 11.51	
LOC.:	COLUMBIANA COUNTY, OHIO	REV.:	1A
YR.:	2017	W.O.:	
DWG.NO.:	HANO-P-8006		



BEL24588
 March 14, 2016
 12:30pm
 File name: P:\CAD\295_PIPELINES\RESIDENTIAL\VT\HANO-P-8006.DWG

COLUMBIANA COUNTY, OHIO

HOMEWORTH CDP TOWNSHIP

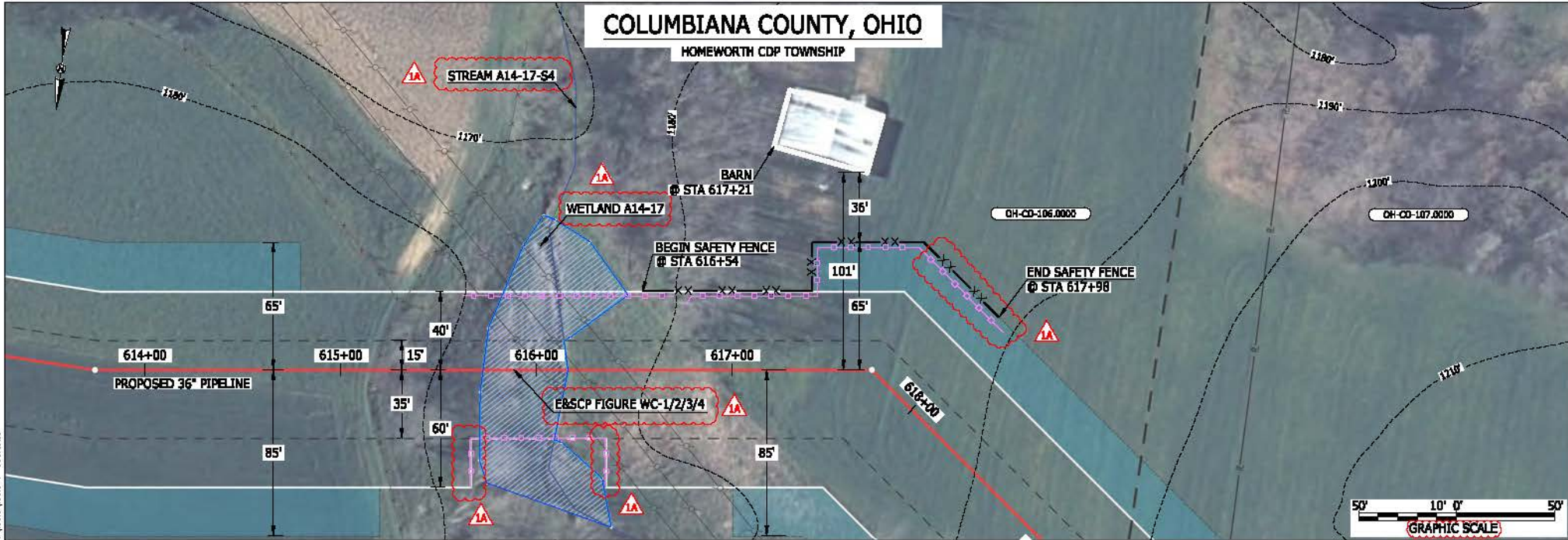

LEGEND	
PROPOSED NEXUS PIPELINE	POWERLINES
PROPOSED NEXUS PIPELINE - NOV. 2015 ROUTE	CONTOUR LINE
INTERCONNECTING PIPELINE	SILT FENCE
PIPELINE MILEPOST	STRAW BALE
CONSTRUCTION LIMIT	FOREIGN PIPELINES
PERMANENT ROW	TELEPHONE
ADDITIONAL TEMPORARY WORKSPACE	FENCE
STAGING AREA	RAILROAD TRACK
WAREYARD	ROAD CL
ROCK ACCESS PAD	WATER PIPELINE
PERMANENT ACCESS ROAD	UTILITY LINE
TEMPORARY ACCESS ROAD	PROPERTY LINE
DELINEATED WATERBODY BANK	SAFETY FENCE
DELINEATED WETLAND BOUNDARY	TRACT NUMBER
AGRICULTURAL PER WETLAND BOUNDARY	MUNICIPALITY LINE
DELINEATED WATERBODY CENTERLINE	WELL: GAS
APPROXIMATE WATERBODY BANK	WATER
APPROXIMATE WETLAND BOUNDARY	UNKNOW
APPROXIMATE WATERBODY CENTERLINE	MAINLINE VALVE (MLV)
STRUCTURES	BLOW OFF VALVE
	HORIZONTAL DIRECTIONAL DRILLING
	LIGHT POLE
	FIRE HYDRANT
	MICROWAVE TOWER
	TOWER
	TANK

DESCRIPTION:

AT SURVEY STATION 617+21 THERE IS A BARN LOCATED 36' TO THE LEFT OF THE CWS AND 101' LEFT OF THE PROPOSED 36" PIPELINE.

REVISION 1A:

LEGEND SYMBOLOGY UPDATED TO REFLECT NEW UPDATES. UPDATED FIGURE CALL OUT TO MATCH E&SCP. SILT FENCE UPDATED FOR EROSION CONTROL MEASURE. WETLAND AND WATERBODY RESOURCE IDENTIFICATION NUMBER ADDED FOR REFERENCE.

NOTES:

- FOR SITE SPECIFIC RESIDENTIAL DRAWING NOTES REFER TO DWG SANX-P-8036.
- (CWS) REFERS TO THE CONSTRUCTION WORKSPACE.
- SAFETY FENCE WILL BE INSTALLED AT THE EDGE OF THE CONSTRUCTION WORK AREA FOR A DISTANCE OF 100 FEET ON EITHER SIDE OF A STRUCTURE WITHIN 50 FEET OF CONSTRUCTION WORKSPACE.
- STRUCTURES WITHIN CWS WILL BE REMOVED, RELOCATED OR PROTECTED PER LAND OWNER AGREEMENT.
- SHRUBS, TREES, OTHER LANDSCAPING, FENCES, DRIVEWAYS, STONE WALLS, SIDEWALKS, WATER SUPPLY AND SEPTIC SYSTEMS WITHIN THE CWS WILL BE RESTORED PER AGREEMENT WITH THE LANDOWNER.
- THE FINAL LOCATION OF EROSION CONTROL DEVICES (ECD'S) WILL BE DETERMINED BY THE CONTRACTOR DURING CONSTRUCTION IN ACCORDANCE WITH THE E&SCP AND PROJECT REQUIREMENTS, AND IN CONSULTATION WITH THE ENVIRONMENTAL INSPECTOR AS NEEDED. THE LOCATION OF ECD'S DEPICTED ON THIS PLAN ARE INTENDED FOR GUIDANCE PURPOSES ONLY.

BEL24588
 March 12, 2016
 12:45pm
 File name: P:\CADD\295_PIPELINE_RESIDENTIAL\DWG\HAND-P-8007.DWG

IC#	1A	ISSUED FOR FERC	15MAR16	TITLE: NEXUS GAS TRANSMISSION PROJECT RESIDENTIAL DRAWING MP 11.62 TO MP 11.72	LOC.: COLUMBIANA COUNTY, OHIO	REV.: 1A	DWG.NO. HANO-P-8007
	1	ISSUED FOR FERC	23FEB16				
	0	ISSUED FOR FERC FILING	23OCT15				
	REV.#	DESCRIPTION	DATE				
	PROJ. ENG.	VP		YR.: 2017	W.O.		
	CHECKED BY:	DOB					
	DRAWN BY:	AF					
	SCALE:	AS SHOWN					

BEL24588 March 14, 2016 12:41 pm File name: P:\CAD\295_PIPELINES_RESIDENTIAL\PT\HANO\HANO-P-8010.DWG

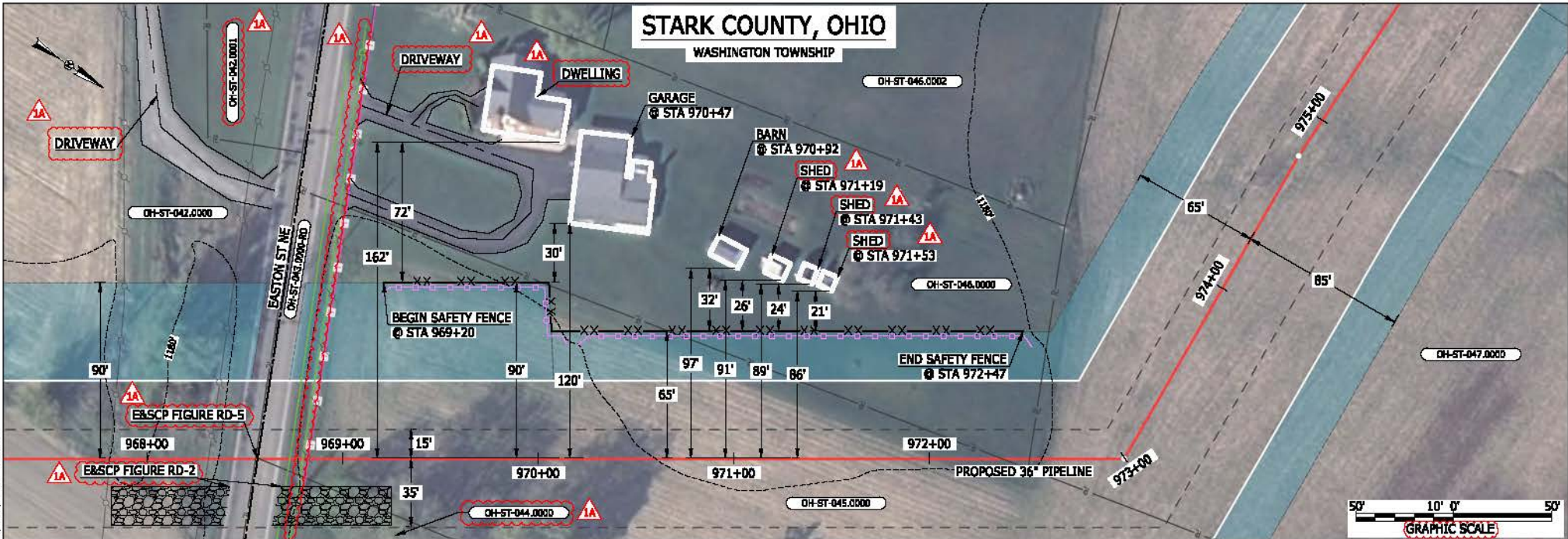

LEGEND	
PROPOSED NEXUS PIPELINE	POWERLINES
PROPOSED NEXUS PIPELINE - NOV. 2015 ROUTE	CONTOUR LINE
INTERCONNECTING PIPELINE	SILT FENCE
PIPELINE MILEPOST	STRAW BALE
CONSTRUCTION LIMIT	FOREIGN PIPELINES
PERMANENT ROW	TELEPHONE
ADDITIONAL TEMPORARY WORKSPACE	FENCE
STAGING AREA	RAILROAD TRACK
WAREYARD	ROAD CL
ROCK ACCESS PAD	WATER PIPELINE
PERMANENT ACCESS ROAD	UTILITY LINE
TEMPORARY ACCESS ROAD	PROPERTY LINE
DELINEATED WATERBODY BANK	SAFETY FENCE
DELINEATED WETLAND BOUNDARY	TRACT NUMBER
AGRICULTURAL PERM WETLAND BOUNDARY	MUNICIPALITY LINE
DELINEATED WATERBODY CENTERLINE	WELL: GAS
APPROXIMATE WATERBODY BANK	WATER
APPROXIMATE WETLAND BOUNDARY	UNKNOWN
APPROXIMATE WATERBODY CENTERLINE	MAINLINE VALVE (MLV)
STRUCTURES	BLOW OFF VALVE
	HORIZONTAL DIRECTIONAL DRILLING
	LIGHT POLE
	FIRE HYDRANT
	MICROWAVE TOWER
	TOWER
	TANK

DESCRIPTION:

AT SURVEY STATION 970+47 THERE IS A GARAGE LOCATED 30' TO THE LEFT OF THE CWS AND 120' LEFT OF THE PROPOSED 36" PIPELINE.
 AT SURVEY STATION 970+92 THERE IS A BARN LOCATED 32' TO THE LEFT OF THE CWS AND 97' LEFT OF THE PROPOSED 36" PIPELINE.
 AT SURVEY STATION 971+19 THERE IS A SHED LOCATED 26' TO THE LEFT OF THE CWS AND 91' LEFT OF THE PROPOSED 36" PIPELINE.
 AT SURVEY STATION 971+43 THERE IS A SHED LOCATED 24' TO THE LEFT OF THE CWS AND 89' LEFT OF THE PROPOSED 36" PIPELINE.
 AT SURVEY STATION 971+53 THERE IS A SHED LOCATED 21' TO THE LEFT OF THE CWS AND 86' LEFT OF THE PROPOSED 36" PIPELINE.

REVISION 1A:

LEGEND SYMBOLOLOGY AND PARCEL NUMBERS UPDATED TO REFLECT NEW UPDATES. UPDATED FIGURE CALL OUT TO MATCH E&SCP.
 PROPERTY BOUNDARIES UPDATED BASED ON UPDATED FIELD SURVEY DATA.
 ADDED DRIVEWAY CALL OUTS. UPDATED TYPE OF STRUCTURE CALL OUTS.

NOTES:

- FOR SITE SPECIFIC RESIDENTIAL DRAWING NOTES REFER TO DWG SANX-P-8036.
- (CWS) REFERS TO THE CONSTRUCTION WORKSPACE.
- SAFETY FENCE WILL BE INSTALLED AT THE EDGE OF THE CONSTRUCTION WORK AREA FOR A DISTANCE OF 100 FEET ON EITHER SIDE OF A STRUCTURE WITHIN 50 FEET OF CONSTRUCTION WORKSPACE.
- STRUCTURES WITHIN CWS WILL BE REMOVED, RELOCATED OR PROTECTED PER LAND OWNER AGREEMENT.
- SHRUBS, TREES, OTHER LANDSCAPING, FENCES, DRIVEWAYS, STONE WALLS, SIDEWALKS, WATER SUPPLY AND SEPTIC SYSTEMS WITHIN THE CWS WILL BE RESTORED PER AGREEMENT WITH THE LANDOWNER.
- THE FINAL LOCATION OF EROSION CONTROL DEVICES (ECD'S) WILL BE DETERMINED BY THE CONTRACTOR DURING CONSTRUCTION IN ACCORDANCE WITH THE E&SCP AND PROJECT REQUIREMENTS, AND IN CONSULTATION WITH THE ENVIRONMENTAL INSPECTOR AS NEEDED. THE LOCATION OF ECD'S DEPICTED ON THIS PLAN ARE INTENDED FOR GUIDANCE PURPOSES ONLY.

1A	ISSUED FOR FERC	15MAR16
1	ISSUED FOR FERC	18FEB16
0	ISSUED FOR FERC FILING	23OCT15
REV.#	DESCRIPTION	DATE

PROJ. ENG.	VP
CHECKED BY:	DOB
DRAWN BY:	RSM
SCALE:	AS SHOWN

TITLE:		NEXUS GAS TRANSMISSION PROJECT RESIDENTIAL DRAWING MP 18.32 TO MP 18.48	
LOC.:	STARK COUNTY, OHIO	REV.:	1A
YR.:	2017	W.O.:	
DWG.NO.		HANO-P-8010	



BEL24588
 March 14, 2016
 12:37pm
 File name: P:\CAD\295_PIPELINES\RESIDENTIAL\VT\HANO-P-8011.DWG



LEGEND	
PROPOSED NEXUS PIPELINE	POWERLINES
PROPOSED NEXUS PIPELINE - NOV. 2015 ROUTE	CONTOUR LINE
INTERCONNECTING PIPELINE	SILT FENCE
PIPELINE MILEPOST	STRAW BALE
CONSTRUCTION LIMIT	FOREIGN PIPELINES
PERMANENT ROW	TELEPHONE
ADDITIONAL TEMPORARY WORKSPACE	FENCE
STAGING AREA	RAILROAD TRACK
WAREYARD	ROAD CL
ROCK ACCESS PAD	WATER PIPELINE
PERMANENT ACCESS ROAD	UTILITY LINE
TEMPORARY ACCESS ROAD	PROPERTY LINE
DELINEATED WATERBODY BANK	SAFETY FENCE
DELINEATED WETLAND BOUNDARY	TRACT NUMBER
AGRICULTURAL PERM WETLAND BOUNDARY	MUNICIPALITY LINE
DELINEATED WATERBODY CENTERLINE	WELL: GAS
APPROXIMATE WATERBODY BANK	OIL
APPROXIMATE WETLAND BOUNDARY	MAINLINE VALVE (MLV)
APPROXIMATE WATERBODY CENTERLINE	BLOW OFF VALVE
STRUCTURES	HORIZONTAL DIRECTIONAL DRILLING
	LIGHT POLE
	FIRE HYDRANT
	MICROWAVE TOWER
	TANK
	WATER
	UNKNOWN
	TOWER

DESCRIPTION:
 AT SURVEY STATION 1135+89 THERE IS A BARN LOCATED 39' TO THE RIGHT OF THE CWS AND 124' RIGHT OF THE PROPOSED 36" PIPELINE.

REVISION 1A:
 LEGEND SYMBOLOLOGY UPDATED TO REFLECT NEW UPDATES.
 SILT FENCE UPDATED FOR EROSION CONTROL MEASURE.
 WAREYARD 1-1 HAS BEEN REMOVED FROM THIS LOCATION DUE TO LANDOWNER REQUEST. RELOCATED TO MP 23.0.
 ADDED DRIVEWAY CALL OUT. UPDATED TYPE OF STRUCTURE CALL OUT.

NOTES:

- FOR SITE SPECIFIC RESIDENTIAL DRAWING NOTES REFER TO DWG SANX-P-8036.
- (CWS) REFERS TO THE CONSTRUCTION WORKSPACE.
- SAFETY FENCE WILL BE INSTALLED AT THE EDGE OF THE CONSTRUCTION WORK AREA FOR A DISTANCE OF 100 FEET ON EITHER SIDE OF A STRUCTURE WITHIN 50 FEET OF CONSTRUCTION WORKSPACE.
- STRUCTURES WITHIN CWS WILL BE REMOVED, RELOCATED OR PROTECTED PER LAND OWNER AGREEMENT.
- SHRUBS, TREES, OTHER LANDSCAPING, FENCES, DRIVEWAYS, STONE WALLS, SIDEWALKS, WATER SUPPLY AND SEPTIC SYSTEMS WITHIN THE CWS WILL BE RESTORED PER AGREEMENT WITH THE LANDOWNER.
- THE FINAL LOCATION OF EROSION CONTROL DEVICES (ECD'S) WILL BE DETERMINED BY THE CONTRACTOR DURING CONSTRUCTION IN ACCORDANCE WITH THE BASCP AND PROJECT REQUIREMENTS, AND IN CONSULTATION WITH THE ENVIRONMENTAL INSPECTOR AS NEEDED. THE LOCATION OF ECD'S DEPICTED ON THIS PLAN ARE INTENDED FOR GUIDANCE PURPOSES ONLY.

IC#	1A	ISSUED FOR FERC	15MAR16	PRJ. ENG. VP	TITLE: NEXUS GAS TRANSMISSION PROJECT RESIDENTIAL DRAWING MP 21.47 TO MP 21.52	LOC.: STARK COUNTY, OHIO	REV.: 1A		
	1	ISSUED FOR FERC	23FEB16					CHECKED BY: DOB	
	0	ISSUED FOR FERC FILING	23OCT15	DRAWN BY: RSM	SCALE: AS SHOWN	DATE	YR.: 2017	W.O.	DWG.NO. HANO-P-8011
	REV.#	DESCRIPTION	DATE						



STARK COUNTY, OHIO

MARLBORO TOWNSHIP

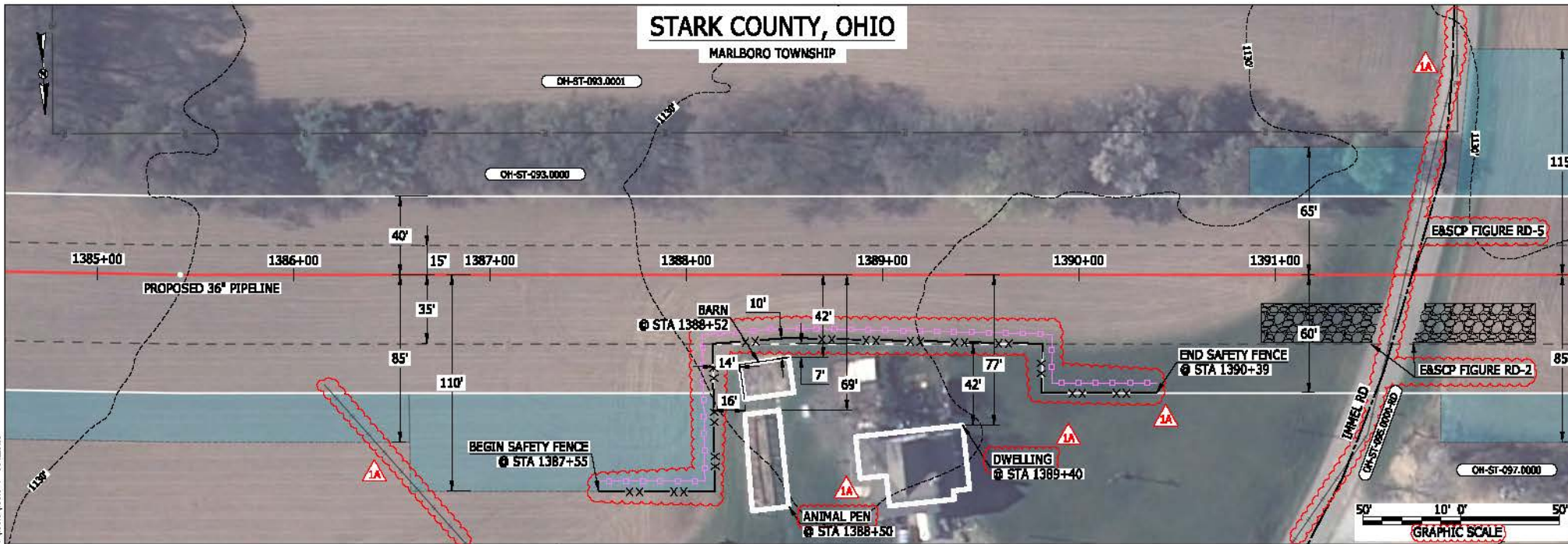

LEGEND

PROPOSED NEXUS PIPELINE	POWERLINES	CONTOUR LINE
PROPOSED NEXUS PIPELINE - NOV. 2015 ROUTE	CONTOUR LINE	SILT FENCE
INTERCONNECTING PIPELINE	STRAW BALE	FOREIGN PIPELINES
PIPELINE MILEPOST	TELEPHONE	FENCE
CONSTRUCTION LIMIT	RAILROAD TRACK	ROAD CL
PERMANENT ROW	ROAD CL	WATER PIPELINE
ADDITIONAL TEMPORARY WORKSPACE	UTILITY LINE	PROPERTY LINE
STAGING AREA	PROPERTY LINE	SAFETY FENCE
WAREYARD	TRACT NUMBER	MUNICIPALITY LINE
ROCK ACCESS PAD	WELL: GAS	WATER
PERMANENT ACCESS ROAD	WELL: OIL	UNKNOWN
TEMPORARY ACCESS ROAD	MAINLINE VALVE (MLV)	BLOW OFF VALVE
DELINEATED WATERBODY BANK	HORIZONTAL DIRECTIONAL DRILLING	LIGHT POLE
DELINEATED WETLAND BOUNDARY	FIRE HYDRANT	MICROWAVE TOWER
AGRICULTURAL PEN WETLAND BOUNDARY	TANK	TOWER
DELINEATED WATERBODY CENTERLINE		
APPROXIMATE WATERBODY BANK		
APPROXIMATE WETLAND BOUNDARY		
APPROXIMATE WATERBODY CENTERLINE		
STRUCTURES		

DESCRIPTION:

- AT SURVEY STATION 1388+52 THERE IS A BARN LOCATED 7' TO THE RIGHT OF THE CWS AND 42' RIGHT OF THE PROPOSED 36" PIPELINE.
- AT SURVEY STATION 1389+40 THERE IS A DWELLING LOCATED 42' TO THE RIGHT OF THE CWS AND 77' RIGHT OF THE PROPOSED 36" PIPELINE.
- AT SURVEY STATION 1388+50 THERE IS AN ANIMAL PEN LOCATED 16' TO THE RIGHT OF THE CWS AND 69' RIGHT OF THE PROPOSED 36" PIPELINE.

REVISION 1A:

LEGEND SYMBOLOLOGY UPDATED TO REFLECT NEW UPDATES. UPDATED FIGURE CALL OUT TO MATCH EASCP. SILT FENCE UPDATED FOR EROSION CONTROL MEASURE. PROPERTY BOUNDARIES AND FOREIGN PIPELINES UPDATED BASED ON UPDATED FIELD SURVEY DATA. UPDATED TYPE OF STRUCTURE CALL OUTS.

NOTES:

- FOR SITE SPECIFIC RESIDENTIAL DRAWING NOTES REFER TO DWG 5ANX-P-0036.
- (CWS) REFERS TO THE CONSTRUCTION WORKSPACE.
- SAFETY FENCE WILL BE INSTALLED AT THE EDGE OF THE CONSTRUCTION WORK AREA FOR A DISTANCE OF 100 FEET ON EITHER SIDE OF A STRUCTURE WITHIN 50 FEET OF CONSTRUCTION WORKSPACE.
- STRUCTURES WITHIN CWS WILL BE REMOVED, RELOCATED OR PROTECTED PER LAND OWNER AGREEMENT.
- SHRUBS, TREES, OTHER LANDSCAPING, FENCES, DRIVEWAYS, STONE WALLS, SIDEWALKS, WATER SUPPLY AND SEPTIC SYSTEMS WITHIN THE CWS WILL BE RESTORED PER AGREEMENT WITH THE LANDOWNER.
- THE FINAL LOCATION OF EROSION CONTROL DEVICES (ECD'S) WILL BE DETERMINED BY THE CONTRACTOR DURING CONSTRUCTION IN ACCORDANCE WITH THE EASCP AND PROJECT REQUIREMENTS, AND IN CONSULTATION WITH THE ENVIRONMENTAL INSPECTOR AS NEEDED. THE LOCATION OF ECD'S DEPICTED ON THIS PLAN ARE INTENDED FOR GUIDANCE PURPOSES ONLY.

1A	ISSUED FOR FERC	15MAR16
1	ISSUED FOR FERC	23FEB16
0	ISSUED FOR FERC FILING	23OCT15
REV.#	DESCRIPTION	DATE

PROJ. ENG.	VP
CHECKED BY:	DOB
DRAWN BY:	RSM
SCALE:	AS SHOWN
DATE	

TITLE:		NEXUS GAS TRANSMISSION PROJECT RESIDENTIAL DRAWING MP 26.22 TO MP 26.37	
LOC.:	STARK COUNTY, OHIO	REV.:	1A
YR.:	2017	W.O.:	
DWG.NO.:	HANO-P-8012		



BEL24588
 March 14, 2016 12:46pm
 File name: P:\CAD\295_PIPELINE_RESIDENTIAL_VPT\HAND-P-8012.DWG

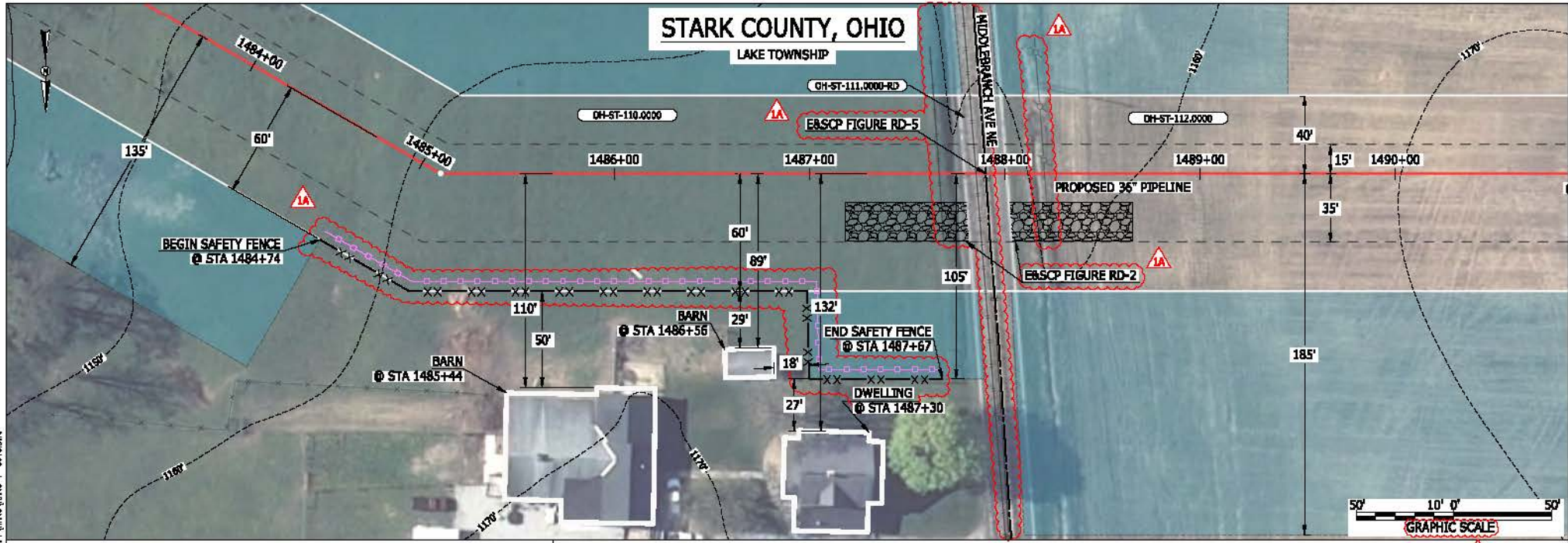

LEGEND

PROPOSED NEXUS PIPELINE	POWERLINES	CONTOUR LINE
PROPOSED NEXUS PIPELINE - NOV. 2015 ROUTE	FOREIGN PIPELINES	SILT FENCE
INTERCONNECTING PIPELINE	TELEPHONE	STRAW BALE
PIPELINE MILEPOST	FENCE	RAILROAD TRACK
CONSTRUCTION LIMIT	RAILROAD TRACK	ROAD CL
PERMANENT ROW	WATER PIPELINE	UTILITY LINE
ADDITIONAL TEMPORARY WORKSPACE	PROPERTY LINE	SAFETY FENCE
STAGING AREA	TRACT NUMBER	MUNICIPALITY LINE
WAREYARD	WELL: GAS	WATER
ROCK ACCESS PAD	OIL	UNKNOWN
PERMANENT ACCESS ROAD	MAINLINE VALVE (MLV)	BLOW OFF VALVE
TEMPORARY ACCESS ROAD	HORIZONTAL DIRECTIONAL DRILLING	LIGHT POLE
DELINEATED WATERBODY BANK	FIRE HYDRANT	MICROWAVE TOWER
DELINEATED WETLAND BOUNDARY	TANK	TOWER
AGRICULTURAL PEN WETLAND BOUNDARY		
DELINEATED WATERBODY CENTERLINE		
APPROXIMATE WATERBODY BANK		
APPROXIMATE WETLAND BOUNDARY		
APPROXIMATE WATERBODY CENTERLINE		
STRUCTURES		

DESCRIPTION:

AT SURVEY STATION 1485+44 THERE IS A BARN LOCATED 50' TO THE RIGHT OF THE CWS AND 110' RIGHT OF THE PROPOSED 36" PIPELINE.

AT SURVEY STATION 1486+56 THERE IS A BARN LOCATED 18' TO THE RIGHT OF THE CWS AND 89' RIGHT OF THE PROPOSED 36" PIPELINE.

AT SURVEY STATION 1487+30 THERE IS A DWELLING LOCATED 27' TO THE RIGHT OF THE CWS AND 132' RIGHT OF THE PROPOSED 36" PIPELINE.

REVISION 1A:
 LEGEND SYMBOLOLOGY UPDATED TO REFLECT NEW UPDATES. UPDATED FIGURE CALL OUT TO MATCH E&SCP. PARCEL BOUNDARIES AND FOREIGN PIPELINES UPDATED BASED ON UPDATED FIELD SURVEY DATA. SILT FENCE UPDATED FOR EROSION CONTROL MEASURE. UPDATED TYPE OF STRUCTURE CALL OUT.

NOTES:

- FOR SITE SPECIFIC RESIDENTIAL DRAWING NOTES REFER TO DWG SANX-P-8036.
- (CWS) REFERS TO THE CONSTRUCTION WORKSPACE.
- SAFETY FENCE WILL BE INSTALLED AT THE EDGE OF THE CONSTRUCTION WORK AREA FOR A DISTANCE OF 100 FEET ON EITHER SIDE OF A STRUCTURE WITHIN 50 FEET OF CONSTRUCTION WORKSPACE.
- STRUCTURES WITHIN CWS WILL BE REMOVED, RELOCATED OR PROTECTED PER LAND OWNER AGREEMENT.
- SHRUBS, TREES, OTHER LANDSCAPING, FENCES, DRIVEWAYS, STONE WALLS, SIDEWALKS, WATER SUPPLY AND SEPTIC SYSTEMS WITHIN THE CWS WILL BE RESTORED PER AGREEMENT WITH THE LANDOWNER.
- THE FINAL LOCATION OF EROSION CONTROL DEVICES (ECD'S) WILL BE DETERMINED BY THE CONTRACTOR DURING CONSTRUCTION IN ACCORDANCE WITH THE E&SCP AND PROJECT REQUIREMENTS, AND IN CONSULTATION WITH THE ENVIRONMENTAL INSPECTOR AS NEEDED. THE LOCATION OF ECD'S DEPICTED ON THIS PLAN ARE INTENDED FOR GUIDANCE PURPOSES ONLY.

BEL214588 March 14, 2016
 12:45pm
 Filename: P:\CADD\2016\RESIDENTIAL\FTV\HAND-P-8013.DWG

IG.#	1A	ISSUED FOR FERC	15MAR16	PRJ. ENG. VP	CHECKED BY: DOB	DRAWN BY: RSM	SCALE: AS SHOWN	DATE	YR.: 2017	W.O.	DWG.NO. HANO-P-8013	
	1	ISSUED FOR FERC	23FEB16									
	0	ISSUED FOR FERC FILING	23OCT15									
	REV.#	DESCRIPTION	DATE									

STARK COUNTY, OHIO

LAKE TOWNSHIP

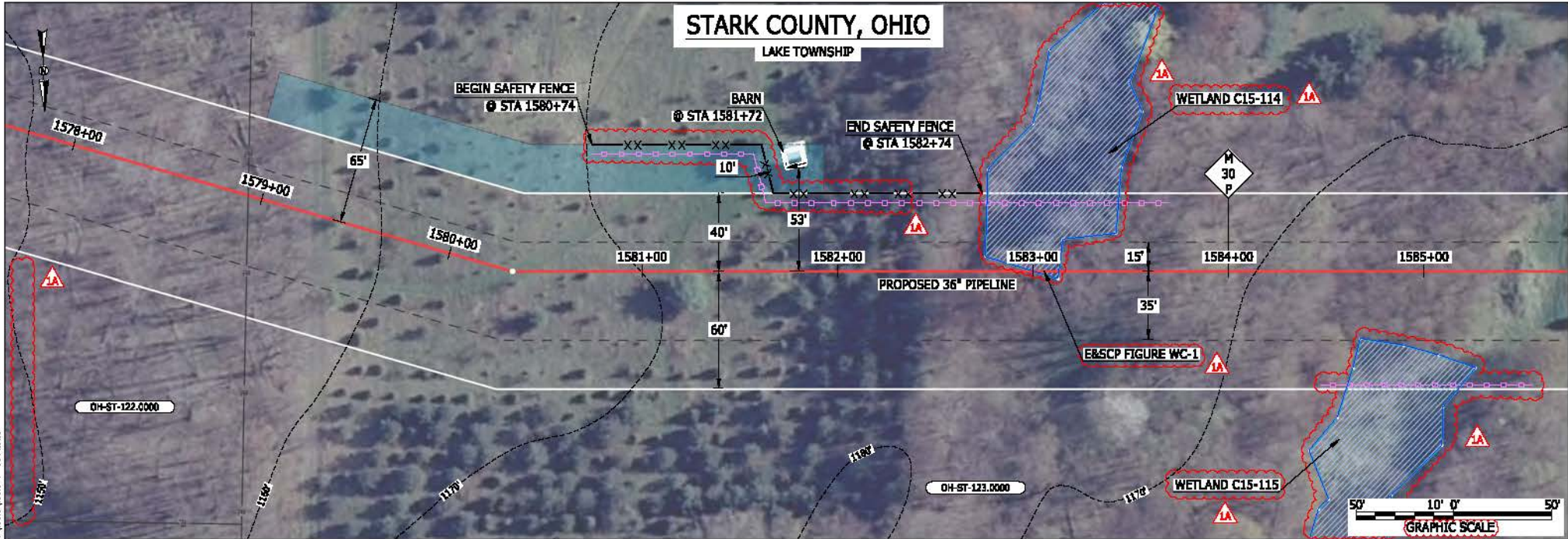

LEGEND	
PROPOSED NEXUS PIPELINE	POWERLINES
PROPOSED NEXUS PIPELINE - NOV. 2015 ROUTE	CONTOUR LINE
INTERCONNECTING PIPELINE	SILT FENCE
PIPELINE MILEPOST	STRAW BALE
CONSTRUCTION LIMIT	FOREIGN PIPELINES
PERMANENT ROW	TELEPHONE
ADDITIONAL TEMPORARY WORKSPACE	FENCE
STAGING AREA	RAILROAD TRACK
WAREYARD	ROAD CL
ROCK ACCESS PAD	WATER PIPELINE
PERMANENT ACCESS ROAD	UTILITY LINE
TEMPORARY ACCESS ROAD	PROPERTY LINE
DELINEATED WATERBODY BANK	SAFETY FENCE
DELINEATED WETLAND BOUNDARY	TRACT NUMBER
AGRICULTURAL PERM WETLAND BOUNDARY	MUNICIPALITY LINE
DELINEATED WATERBODY CENTERLINE	WELL: GAS
APPROXIMATE WATERBODY BANK	WATER
APPROXIMATE WETLAND BOUNDARY	UNKNOWN
APPROXIMATE WATERBODY CENTERLINE	MAINLINE VALVE (MLV)
STRUCTURES	BLOW OFF VALVE
	HORIZONTAL DIRECTIONAL DRILLING
	LIGHT POLE
	FIRE HYDRANT
	MICROWAVE TOWER
	TOWER
	TANK

DESCRIPTION:

AT SURVEY STATION 1581+72 THERE IS A BARN LOCATED INSIDE OF THE CWS AND 53' LEFT OF THE PROPOSED 36" PIPELINE.

REVISION 1A:

LEGEND SYMBOLOLOGY AND PARCEL NUMBERS UPDATED TO REFLECT NEW UPDATES. UPDATED FIGURE CALL OUT TO MATCH E&SCP. RESOURCES AND APPROXIMATED RESOURCES UPDATED BASED ON WETLAND/WATERBODY FIELD SURVEY. TWS AND PROPERTY BOUNDARIES UPDATED BASED ON UPDATED FIELD SURVEY DATA. SILT FENCE UPDATED FOR EROSION CONTROL MEASURE. WETLAND RESOURCE IDENTIFICATION NUMBER ADDED FOR REFERENCE.

NOTES:

- FOR SITE SPECIFIC RESIDENTIAL DRAWING NOTES REFER TO DWG 5ANX-P-0036.
- (CWS) REFERS TO THE CONSTRUCTION WORKSPACE.
- SAFETY FENCE WILL BE INSTALLED AT THE EDGE OF THE CONSTRUCTION WORK AREA FOR A DISTANCE OF 100 FEET ON EITHER SIDE OF A STRUCTURE WITHIN 50 FEET OF CONSTRUCTION WORKSPACE.
- STRUCTURES WITHIN CWS WILL BE REMOVED, RELOCATED OR PROTECTED PER LAND OWNER AGREEMENT.
- SHRUBS, TREES, OTHER LANDSCAPING, FENCES, DRIVEWAYS, STONE WALLS, SIDEWALKS, WATER SUPPLY AND SEPTIC SYSTEMS WITHIN THE CWS WILL BE RESTORED PER AGREEMENT WITH THE LANDOWNER.
- THE FINAL LOCATION OF EROSION CONTROL DEVICES (ECD'S) WILL BE DETERMINED BY THE CONTRACTOR DURING CONSTRUCTION IN ACCORDANCE WITH THE E&SCP AND PROJECT REQUIREMENTS, AND IN CONSULTATION WITH THE ENVIRONMENTAL INSPECTOR AS NEEDED. THE LOCATION OF ECD'S DEPICTED ON THIS PLAN ARE INTENDED FOR GUIDANCE PURPOSES ONLY.

BEL24588
 March 12, 2016
 12:55pm
 File name: P:\CAD\295_PIPELINES\RESIDENTIAL\TWP\HAND-P-8014.DWG

1A	ISSUED FOR FERC	15MAR16
1	ISSUED FOR FERC	23FEB16
0	ISSUED FOR FERC FILING	23OCT15
REV.#	DESCRIPTION	DATE

PROJ. ENG.	VP
CHECKED BY:	DOB
DRAWN BY:	RSM
SCALE:	AS SHOWN
DATE	

TITLE:		NEXUS GAS TRANSMISSION PROJECT RESIDENTIAL DRAWING MP 29.88 TO MP 30.03	
LOC.:	STARK COUNTY, OHIO	REV.:	1A
YR.:	2017	W.O.:	
DWG.NO.:	HANO-P-8014		



BEL24588 March 14, 2016 12:52pm File:nc:\CAD\295_PIPELINES_RESIDENTIAL\VT\HAND-P-8015.DWG

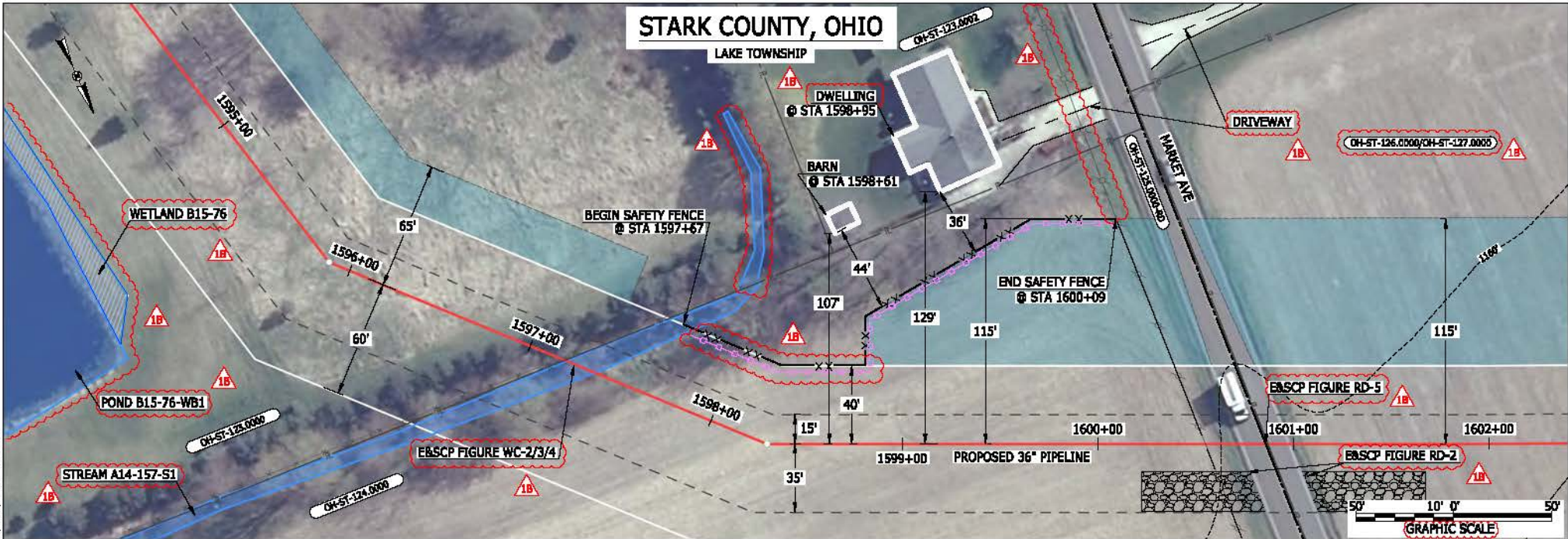

LEGEND

PROPOSED NEXUS PIPELINE		POWERLINES	
PROPOSED NEXUS PIPELINE - NOV. 2015 ROUTE		CONTOUR LINE	
INTERCONNECTING PIPELINE		SILT FENCE	
PIPELINE MILEPOST		STRAW BALE	
CONSTRUCTION LIMIT		FOREIGN PIPELINES	
PERMANENT ROW		TELEPHONE	
ADDITIONAL TEMPORARY WORKSPACE		FENCE	
STAGING AREA		RAILROAD TRACK	
WAREYARD		ROAD CL	
ROCK ACCESS PAD		WATER PIPELINE	
PERMANENT ACCESS ROAD		UTILITY LINE	
TEMPORARY ACCESS ROAD		PROPERTY LINE	
DELINEATED WATERBODY BANK		SAFETY FENCE	
DELINEATED WETLAND BOUNDARY		TRACT NUMBER	
AGRICULTURAL PERM WETLAND BOUNDARY		MUNICIPALITY LINE	
DELINEATED WATERBODY CENTERLINE		WELL: GAS	
APPROXIMATE WATERBODY BANK		WATER	
APPROXIMATE WETLAND BOUNDARY		UNKNOWN	
APPROXIMATE WATERBODY CENTERLINE		MAINLINE VALVE (MLV)	
STRUCTURES		BLOW OFF VALVE	
		HORIZONTAL DIRECTIONAL DRILLING	
		LIGHT POLE	
		FIRE HYDRANT	
		MICROWAVE TOWER	
		TANK	
		TOWER	

DESCRIPTION:

AT SURVEY STATION 1598+61 THERE IS A BARN LOCATED 44' TO THE LEFT OF THE CWS AND 107' LEFT OF THE PROPOSED 36" PIPELINE.

AT SURVEY STATION 1598+95 THERE IS A DWELLING LOCATED 36' TO THE LEFT OF THE CWS AND 129' LEFT OF THE PROPOSED 36" PIPELINE.

REVISION 1B:
 LEGEND SYMBOLOLOGY AND PARCEL NUMBERS UPDATED TO REFLECT NEW UPDATES. UPDATED FIGURE CALL OUT TO MATCH EASCP.
 PROPERTY BOUNDARIES AND RESOURCES UPDATED BASED ON UPDATED FIELD SURVEY DATA.
 SILT FENCE UPDATED FOR EROSION CONTROL MEASURE.
 WETLAND AND WATERBODY RESOURCE IDENTIFICATION NUMBER ADDED FOR REFERENCE.
 ADDED DRIVEWAY CALL OUTS. UPDATED TYPE OF STRUCTURE CALL OUT.

NOTES:

- FOR SITE SPECIFIC RESIDENTIAL DRAWING NOTES REFER TO DWG SANX-P-8036.
- (CWS) REFERS TO THE CONSTRUCTION WORKSPACE.
- SAFETY FENCE WILL BE INSTALLED AT THE EDGE OF THE CONSTRUCTION WORK AREA FOR A DISTANCE OF 100 FEET ON EITHER SIDE OF A STRUCTURE WITHIN 50 FEET OF CONSTRUCTION WORKSPACE.
- STRUCTURES WITHIN CWS WILL BE REMOVED, RELOCATED OR PROTECTED PER LAND OWNER AGREEMENT.
- SHRUBS, TREES, OTHER LANDSCAPING, FENCES, DRIVEWAYS, STONE WALLS, SIDEWALKS, WATER SUPPLY AND SEPTIC SYSTEMS WITHIN THE CWS WILL BE RESTORED PER AGREEMENT WITH THE LANDOWNER.
- THE FINAL LOCATION OF EROSION CONTROL DEVICES (ECD'S) WILL BE DETERMINED BY THE CONTRACTOR DURING CONSTRUCTION IN ACCORDANCE WITH THE EASCP AND PROJECT REQUIREMENTS, AND IN CONSULTATION WITH THE ENVIRONMENTAL INSPECTOR AS NEEDED. THE LOCATION OF ECD'S DEPICTED ON THIS PLAN ARE INTENDED FOR GUIDANCE PURPOSES ONLY.

1B	ISSUED FOR FERC	15MAR16
1A	ISSUED FOR FERC	26FEB16
1	ISSUED FOR FERC	23FEB16
0	ISSUED FOR FERC FILING	23OCT15
REV.#	DESCRIPTION	DATE

PROJ. ENG.	VP	TITLE:	NEXUS GAS TRANSMISSION PROJECT RESIDENTIAL DRAWING MP 30.19 TO MP 30.35	
CHECKED BY:	DOB	LOC.:	STARK COUNTY, OHIO	REV.: 1B
DRAWN BY:	RSM	YR.:	2017	W.O.
SCALE:	AS SHOWN	DATE		DWG.NO. HANO-P-8015



MESS13656
 March 15, 2016
 9:29am
 File name: P:\CAD\295_PIPELINE_RESIDENTIAL\VT\HAND-P-8011.DWG

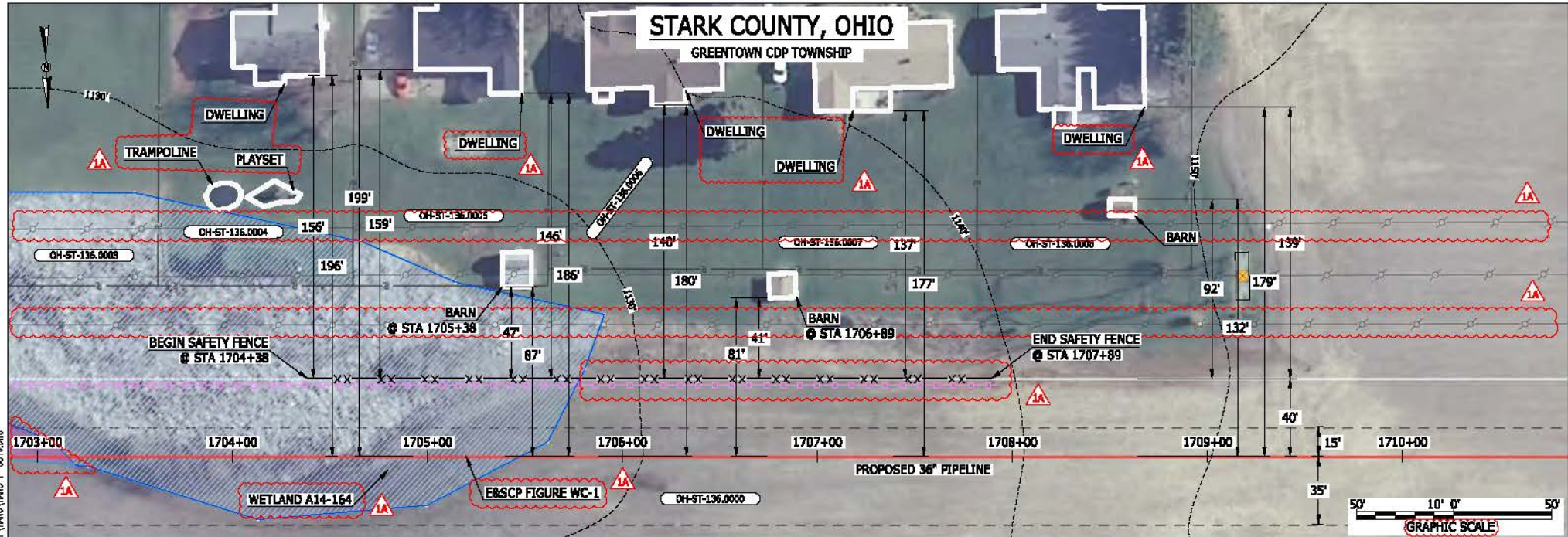

LEGEND	
PROPOSED NEXUS PIPELINE	POWERLINES
PROPOSED NEXUS PIPELINE - NOV. 2015 ROUTE	CONTOUR LINE
INTERCONNECTING PIPELINE	SILT FENCE
PIPELINE MILEPOST	STRAW BALE
CONSTRUCTION LIMIT	FOREIGN PIPELINES
PERMANENT ROW	TELEPHONE
ADDITIONAL TEMPORARY WORKSPACE	FENCE
STAGING AREA	RAILROAD TRACK
WAREYARD	ROAD CL
ROCK ACCESS PAD	WATER PIPELINE
PERMANENT ACCESS ROAD	UTILITY LINE
TEMPORARY ACCESS ROAD	PROPERTY LINE
DELINEATED WATERBODY BANK	SAFETY FENCE
DELINEATED WETLAND BOUNDARY	TRACT NUMBER
AGRICULTURAL PEM WETLAND BOUNDARY	MUNICIPALITY LINE
DELINEATED WATERBODY CENTERLINE	WELL: GAS
APPROXIMATE WATERBODY BANK	WATER
APPROXIMATE WETLAND BOUNDARY	UNKNOWN
APPROXIMATE WATERBODY CENTERLINE	MAINLINE VALVE (MLV)
STRUCTURES	BLOW OFF VALVE
	HORIZONTAL DIRECTIONAL DRILLING
	LIGHT POLE
	FIRE HYDRANT
	MICROWAVE TOWER
	TOWER
	TANK

DESCRIPTION:

AT SURVEY STATION 1705+38 THERE IS A BARN LOCATED 47' TO THE LEFT OF THE CWS AND 87' LEFT OF THE PROPOSED 36" PIPELINE.

AT SURVEY STATION 1706+89 THERE IS A BARN LOCATED 41' TO THE LEFT OF THE CWS AND 81' LEFT OF THE PROPOSED 36" PIPELINE.

REVISION 1A:

LEGEND SYMBOLOLOGY UPDATED TO REFLECT NEW UPDATES. UPDATED FIGURE CALL OUT TO MATCH E&SCP.
 SILT FENCE UPDATED FOR EROSION CONTROL MEASURE.
 TWS ADJUSTED BASED ON RESOURCES RECLASSIFIED AS AG-PEM WETLANDS.
 WETLAND RESOURCE IDENTIFICATION NUMBER ADDED FOR REFERENCE.
 POWERLINES UPDATED BASED ON UPDATED FIELD SURVEY DATA.
 ADDED TRAMPOLINE AND PLAYSET CALL OUT. UPDATED TYPE OF STRUCTURE CALL OUTS.

NOTES:

- FOR SITE SPECIFIC RESIDENTIAL DRAWING NOTES REFER TO DWG SANX-P-8036.
- (CWS) REFERS TO THE CONSTRUCTION WORKSPACE.
- SAFETY FENCE WILL BE INSTALLED AT THE EDGE OF THE CONSTRUCTION WORK AREA FOR A DISTANCE OF 100 FEET ON EITHER SIDE OF A STRUCTURE WITHIN 50 FEET OF CONSTRUCTION WORKSPACE.
- STRUCTURES WITHIN CWS WILL BE REMOVED, RELOCATED OR PROTECTED PER LAND OWNER AGREEMENT.
- SHRUBS, TREES, OTHER LANDSCAPING, FENCES, DRIVEWAYS, STONE WALLS, SIDEWALKS, WATER SUPPLY AND SEPTIC SYSTEMS WITHIN THE CWS WILL BE RESTORED PER AGREEMENT WITH THE LANDOWNER.
- THE FINAL LOCATION OF EROSION CONTROL DEVICES (ECD'S) WILL BE DETERMINED BY THE CONTRACTOR DURING CONSTRUCTION IN ACCORDANCE WITH THE E&SCP AND PROJECT REQUIREMENTS, AND IN CONSULTATION WITH THE ENVIRONMENTAL INSPECTOR AS NEEDED. THE LOCATION OF ECD'S DEPICTED ON THIS PLAN ARE INTENDED FOR GUIDANCE PURPOSES ONLY.

1A	ISSUED FOR FERC	15MAR16	PROJ. ENG. VP	TITLE:	NEXUS GAS TRANSMISSION PROJECT RESIDENTIAL DRAWING MP 32.25 TO MP 32.4	
1	ISSUED FOR FERC	23FEB16	CHECKED BY: DOB	LOC.: STARK COUNTY, OHIO	REV.: 1A	
0	ISSUED FOR FERC FILING	23OCT15	DRAWN BY: RSM	SCALE: AS SHOWN	DATE	
REV.#	DESCRIPTION	DATE	DATE	YR.: 2017	W.O.	DWG.NO. HANO-P-8016

BEL24588 March 14, 2016 1:02pm File:nc:\cad\295_PIPELINE_RESIDENTIAL\PT\HAND-P-8012.DWG

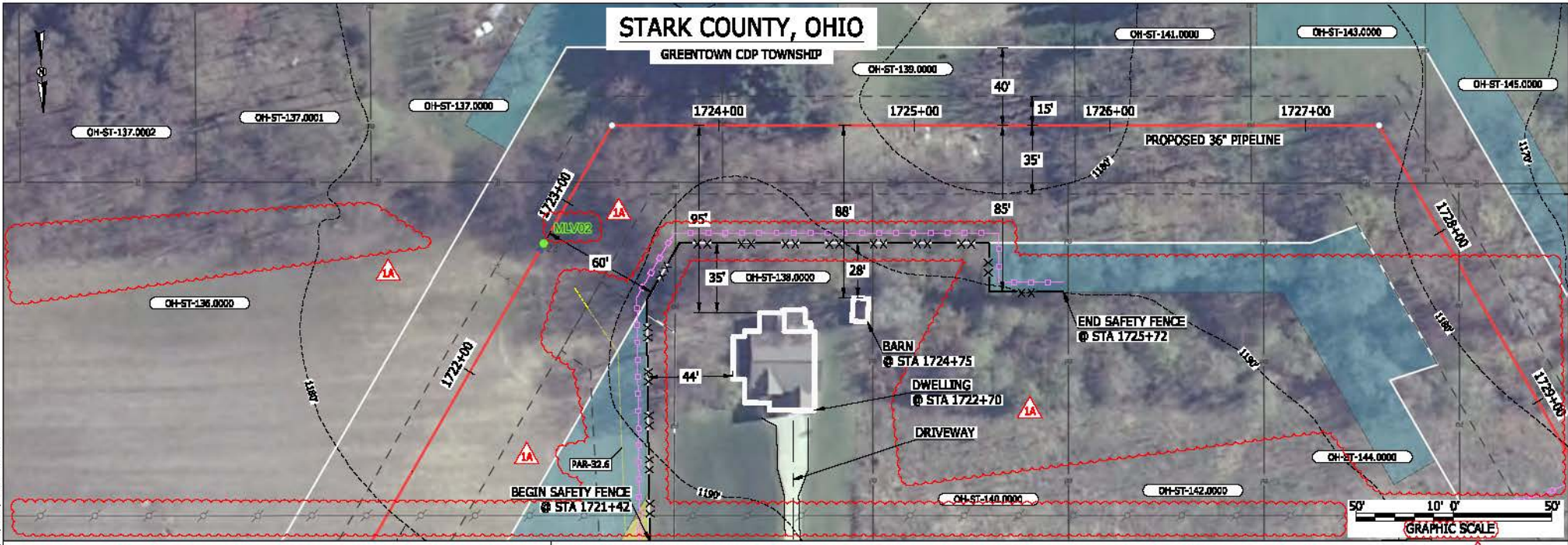

LEGEND	
PROPOSED NEXUS PIPELINE	POWERLINES
PROPOSED NEXUS PIPELINE - NOV. 2015 ROUTE	CONTOUR LINE
INTERCONNECTING PIPELINE	SILT FENCE
PIPELINE MILEPOST	STRAW BALE
CONSTRUCTION LIMIT	FOREIGN PIPELINES
PERMANENT ROW	TELEPHONE
ADDITIONAL TEMPORARY WORKSPACE	FENCE
STAGING AREA	RAILROAD TRACK
WAREYARD	ROAD CL
ROCK ACCESS PAD	WATER PIPELINE
PERMANENT ACCESS ROAD	UTILITY LINE
TEMPORARY ACCESS ROAD	PROPERTY LINE
DELINEATED WATERBODY BANK	SAFETY FENCE
DELINEATED WETLAND BOUNDARY	TRACT NUMBER
AGRICULTURAL PER WETLAND BOUNDARY	MUNICIPALITY LINE
DELINEATED WATERBODY CENTERLINE	WELL: GAS
APPROXIMATE WATERBODY BANK	WATER
APPROXIMATE WETLAND BOUNDARY	UNKNOWN
APPROXIMATE WATERBODY CENTERLINE	MAINLINE VALVE (MLV)
STRUCTURES	BLOW OFF VALVE
	HORIZONTAL DIRECTIONAL DRILLING
	LIGHT POLE
	FIRE HYDRANT
	MICROWAVE TOWER
	TOWER
	TANK

DESCRIPTION:

AT SURVEY STATION 1722+70 THERE IS A DWELLING LOCATED 35' TO THE RIGHT OF THE CWS AND 95' RIGHT OF THE PROPOSED 36" PIPELINE.

AT SURVEY STATION 1724+75 THERE IS A BARN LOCATED 28' TO THE RIGHT OF THE CWS AND 88' RIGHT OF THE PROPOSED 36" PIPELINE.

SPECIAL NOTES:

1. SEE DWG HANO-P-8018 FOR THE CONTINUATION OF THE RESIDENTIAL AREA.

REVISION 1A:

LEGEND SYMBOLOLOGY AND MLV CALL OUT UPDATED TO REFLECT NEW UPDATES.
 POWER LINES UPDATED BASED ON UPDATED FIELD SURVEY DATA.
 RESOURCES UPDATED BASED ON UPDATED FIELD SURVEY WETLAND DATA.
 SILT FENCE UPDATED FOR EROSION CONTROL MEASURE.
 PAR 32.6, WORKSPACE AND RESOURCES ADJUSTED DUE TO UPDATED FIELD SURVEY.
 ADDED DRIVEWAY CALL OUT. UPDATED TYPE OF STRUCTURE CALL OUT.

NOTES:

1. FOR SITE SPECIFIC RESIDENTIAL DRAWING NOTES REFER TO DWG SANX-P-8036.
 2. (CWS) REFERS TO THE CONSTRUCTION WORKSPACE.
 3. SAFETY FENCE WILL BE INSTALLED AT THE EDGE OF THE CONSTRUCTION WORK AREA FOR A DISTANCE OF 100 FEET ON EITHER SIDE OF A STRUCTURE WITHIN 50 FEET OF CONSTRUCTION WORKSPACE.
 4. STRUCTURES WITHIN CWS WILL BE REMOVED, RELOCATED OR PROTECTED PER LAND OWNER AGREEMENT.
 5. SHRUBS, TREES, OTHER LANDSCAPING, FENCES, DRIVEWAYS, STONE WALLS, SIDEWALKS, WATER SUPPLY AND SEPTIC SYSTEMS WITHIN THE CWS WILL BE RESTORED PER AGREEMENT WITH THE LANDOWNER.
 6. THE FINAL LOCATION OF EROSION CONTROL DEVICES (ECD'S) WILL BE DETERMINED BY THE CONTRACTOR DURING CONSTRUCTION IN ACCORDANCE WITH THE BASCP AND PROJECT REQUIREMENTS, AND IN CONSULTATION WITH THE ENVIRONMENTAL INSPECTOR AS NEEDED. THE LOCATION OF ECD'S DEPICTED ON THIS PLAN ARE INTENDED FOR GUIDANCE PURPOSES ONLY.

1A	ISSUED FOR FERC	15MAR16	PRJ. ENG. VP	TITLE:	NEXUS GAS TRANSMISSION PROJECT RESIDENTIAL DRAWING MP 32.6 TO MP 32.75		
1	ISSUED FOR FERC	23FEB16	CHECKED BY: DOB	LOC.: STARK COUNTY, OHIO	REV.: 1A		
0	ISSUED FOR FERC FILING	23OCT15	DRAWN BY: RSM	YR.: 2017	W.O.	DWG.NO. HANO-P-8017	
REV.#	DESCRIPTION	DATE	SCALE: AS SHOWN	DATE			

BEL24588
 March 14, 2016 1:04pm
 File name: P:\CADD\295_PIPELINES\RESIDENTIAL\PTV\HANO-P-8018.DWG

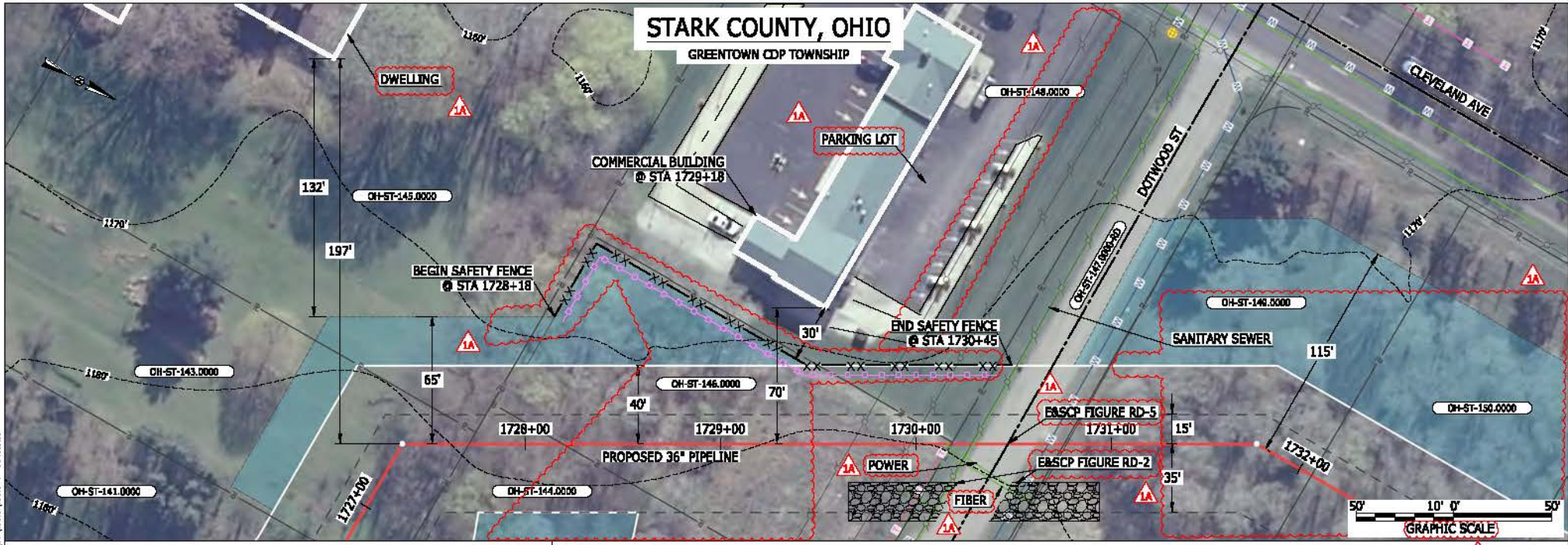

LEGEND	
PROPOSED NEXUS PIPELINE	POWERLINES
PROPOSED NEXUS PIPELINE - NOV. 2015 ROUTE	CONTOUR LINE
INTERCONNECTING PIPELINE	SILT FENCE
PIPELINE MILEPOST	STRAW BALE
CONSTRUCTION LIMIT	FOREIGN PIPELINES
PERMANENT ROW	TELEPHONE
ADDITIONAL TEMPORARY WORKSPACE	FENCE
STAGING AREA	RAILROAD TRACK
WAREYARD	ROAD CL
ROCK ACCESS PAD	WATER PIPELINE
PERMANENT ACCESS ROAD	UTILITY LINE
TEMPORARY ACCESS ROAD	PROPERTY LINE
DELINEATED WATERBODY BANK	SAFETY FENCE
DELINEATED WETLAND BOUNDARY	TRACT NUMBER
AGRICULTURAL PER WETLAND BOUNDARY	MUNICIPALITY LINE
DELINEATED WATERBODY CENTERLINE	WELL: GAS
APPROXIMATE WATERBODY BANK	WATER
APPROXIMATE WETLAND BOUNDARY	WATER
APPROXIMATE WATERBODY CENTERLINE	UNKNOWN
STRUCTURES	TANK
	MAINLINE VALVE (MLV)
	BLOW OFF VALVE
	HORIZONTAL DIRECTIONAL DRILLING
	LIGHT POLE
	FIRE HYDRANT
	MICROWAVE TOWER
	TOWER

DESCRIPTION:
 AT SURVEY STATION 1729+18 THERE IS A COMMERCIAL BUILDING LOCATED 30' TO THE LEFT OF THE CWS AND 70' LEFT OF THE PROPOSED 36" PIPELINE.

SPECIAL NOTES:
 1. SEE DWG HANO-P-8017 & HANO-P-8019 FOR THE CONTINUATION OF THE RESIDENTIAL AREA.

REVISION 1A:
 LEGEND SYMBOLOLOGY UPDATED TO REFLECT NEW UPDATES. UPDATED FIGURE CALL OUT TO MATCH E&SCP.
 SILT FENCE UPDATED FOR EROSION CONTROL MEASURE.
 TWS/ATWS, POWERLINES AND RESOURCES ADJUSTED BASED ON UPDATED FIELD SURVEYED WETLAND DATA.
 ADDED PARKING LOT AND UTILITY CALL OUTS. UPDATED TYPE OF STRUCTURE CALL OUT.

NOTES:
 1. FOR SITE SPECIFIC RESIDENTIAL DRAWING NOTES REFER TO DWG HANO-P-8036.
 2. (CWS) REFERS TO THE CONSTRUCTION WORKSPACE.
 3. SAFETY FENCE WILL BE INSTALLED AT THE EDGE OF THE CONSTRUCTION WORK AREA FOR A DISTANCE OF 100 FEET ON EITHER SIDE OF A STRUCTURE WITHIN 50 FEET OF CONSTRUCTION WORKSPACE.
 4. STRUCTURES WITHIN CWS WILL BE REMOVED, RELOCATED OR PROTECTED PER LAND OWNER AGREEMENT.
 5. SHRUBS, TREES, OTHER LANDSCAPING, FENCES, DRIVEWAYS, STONE WALLS, SIDEWALKS, WATER SUPPLY AND SEPTIC SYSTEMS WITHIN THE CWS WILL BE RESTORED PER AGREEMENT WITH THE LANDOWNER.
 6. THE FINAL LOCATION OF EROSION CONTROL DEVICES (ECD'S) WILL BE DETERMINED BY THE CONTRACTOR DURING CONSTRUCTION IN ACCORDANCE WITH THE E&SCP AND PROJECT REQUIREMENTS, AND IN CONSULTATION WITH THE ENVIRONMENTAL INSPECTOR AS NEEDED. THE LOCATION OF ECD'S DEPICTED ON THIS PLAN ARE INTENDED FOR GUIDANCE PURPOSES ONLY.

1A	ISSUED FOR FERC	15MAR16
1	ISSUED FOR FERC	23FEB16
0	ISSUED FOR FERC FILING	23OCT15
REV.#	DESCRIPTION	DATE

PROJ. ENG.	VP	TITLE:	NEXUS GAS TRANSMISSION PROJECT RESIDENTIAL DRAWING MP 32.71 TO MP 32.81	
CHECKED BY:	DOB	LOC.:	STARK COUNTY, OHIO	REV.: 1A
DRAWN BY:	RSM	YR.:	2017	W.O.
SCALE:	AS SHOWN	DATE		DWG.NO. HANO-P-8018



STARK COUNTY, OHIO

GREENTOWN CDP TOWNSHIP

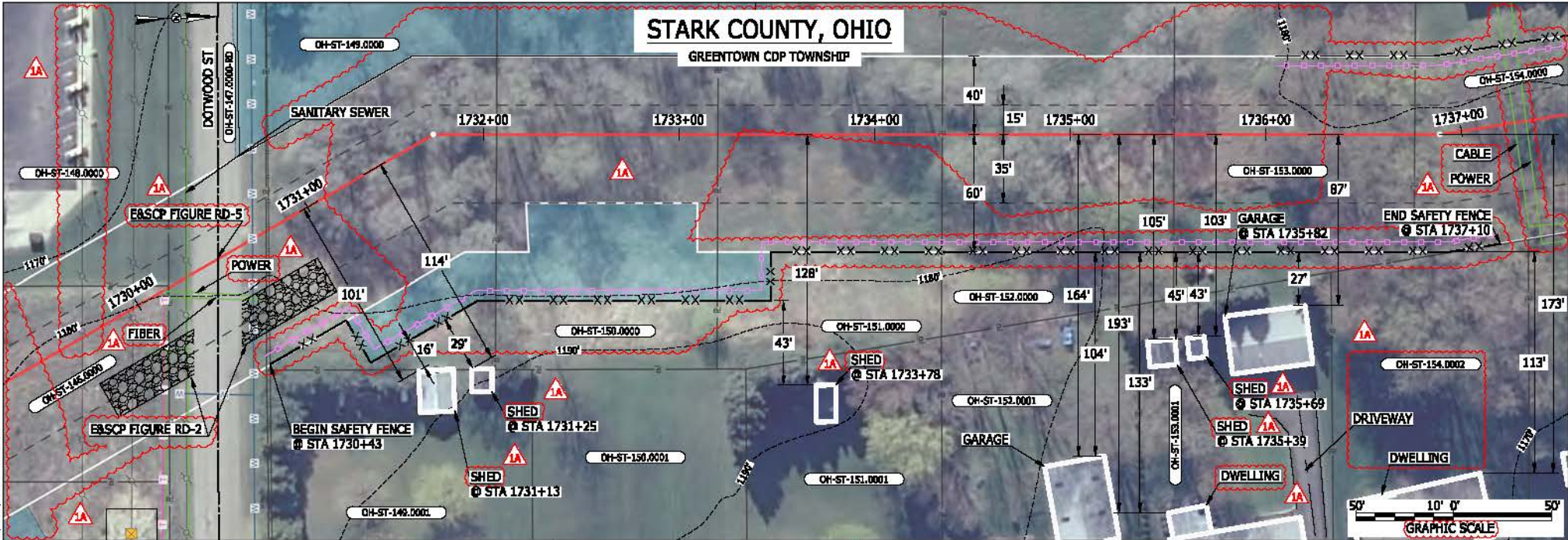

LEGEND

PROPOSED NEXUS PIPELINE		POWERLINES	
PROPOSED NEXUS PIPELINE - NOV. 2015 ROUTE		CONTOUR LINE	
INTERCONNECTING PIPELINE		SILT FENCE	
PIPELINE MILEPOST		STRAW BALE	
CONSTRUCTION LIMIT		FOREIGN PIPELINES	
PERMANENT ROW		TELEPHONE	
ADDITIONAL TEMPORARY WORKSPACE		FENCE	
STAGING AREA		RAILROAD TRACK	
WAREYARD		ROAD CL	
ROCK ACCESS PAD		WATER PIPELINE	
PERMANENT ACCESS ROAD		UTILITY LINE	
TEMPORARY ACCESS ROAD		PROPERTY LINE	
DELINEATED WATERBODY BANK		SAFETY FENCE	
DELINEATED WETLAND BOUNDARY		TRACT NUMBER	
AGRICULTURAL PER WETLAND BOUNDARY		MUNICIPALITY LINE	
DELINEATED WATERBODY CENTERLINE		WELL: GAS	
APPROXIMATE WATERBODY BANK		WATER	
APPROXIMATE WETLAND BOUNDARY		UNKNOWN	
APPROXIMATE WATERBODY CENTERLINE		MAINLINE VALVE (MLV)	
STRUCTURES		BLOW OFF VALVE	
		HORIZONTAL DIRECTIONAL DRILLING	
		LIGHT POLE	
		FIRE HYDRANT	
		MICROWAVE TOWER	
		TOWER	
		TANK	

DESCRIPTION:

AT SURVEY STATION 1731+13 THERE IS A SHED LOCATED 16' TO THE RIGHT OF THE CWS AND 101' RIGHT OF THE PROPOSED 36" PIPELINE.
 AT SURVEY STATION 1731+25 THERE IS A SHED LOCATED 29' TO THE RIGHT OF THE CWS AND 114' RIGHT OF THE PROPOSED 36" PIPELINE.
 AT SURVEY STATION 1733+78 THERE IS A SHED LOCATED 43' TO THE RIGHT OF THE CWS AND 128' RIGHT OF THE PROPOSED 36" PIPELINE.
 AT SURVEY STATION 1735+39 THERE IS A SHED LOCATED 45' TO THE RIGHT OF THE CWS AND 105' RIGHT OF THE PROPOSED 36" PIPELINE.
 AT SURVEY STATION 1735+69 THERE IS A SHED LOCATED 43' TO THE RIGHT OF THE CWS AND 103' RIGHT OF THE PROPOSED 36" PIPELINE.
 AT SURVEY STATION 1735+82 THERE IS A GARAGE LOCATED 27' TO THE RIGHT OF THE CWS AND 87' RIGHT OF THE PROPOSED 36" PIPELINE.

SPECIAL NOTES:

1. SEE DWG HANO-P-8018 & HANO-P-8020 FOR THE CONTINUATION OF THE RESIDENTIAL AREA.

REVISION 1A:

LEGEND SYMBOLOLOGY AND PARCEL NUMBERS UPDATED TO REFLECT NEW UPDATES. UPDATED FIGURE CALL OUT TO MATCH EBSCP. RESOURCES, POWERLINES, UTILITY LINES AND APPROXIMATED RESOURCES UPDATED BASED ON UPDATED FIELD SURVEY DATA. SILT FENCE UPDATED FOR EROSION CONTROL MEASURE. TWS/ ATWS AND RESOURCES ADJUSTED BASED ON UPDATED FIELD SURVEYED WETLAND DATA. ADDED DRIVEWAY AND UTILITY CALL OUTS. UPDATED TYPE OF STRUCTURE CALL OUTS.

NOTES:

1. FOR SITE SPECIFIC RESIDENTIAL DRAWING NOTES REFER TO DWG HANO-P-8036.
2. (CWS) REFERS TO THE CONSTRUCTION WORKSPACE.
3. SAFETY FENCE WILL BE INSTALLED AT THE EDGE OF THE CONSTRUCTION WORK AREA FOR A DISTANCE OF 100 FEET ON EITHER SIDE OF A STRUCTURE WITHIN 50 FEET OF CONSTRUCTION WORKSPACE.
4. STRUCTURES WITHIN CWS WILL BE REMOVED, RELOCATED OR PROTECTED PER LAND OWNER AGREEMENT.
5. SHRUBS, TREES, OTHER LANDSCAPING, FENCES, DRIVEWAYS, STONE WALLS, SIDEWALKS, WATER SUPPLY AND SEPTIC SYSTEMS WITHIN THE CWS WILL BE RESTORED PER AGREEMENT WITH THE LANDOWNER.
6. THE FINAL LOCATION OF EROSION CONTROL DEVICES (ECD'S) WILL BE DETERMINED BY THE CONTRACTOR DURING CONSTRUCTION IN ACCORDANCE WITH THE EBSCP AND PROJECT REQUIREMENTS, AND IN CONSULTATION WITH THE ENVIRONMENTAL INSPECTOR AS NEEDED. THE LOCATION OF ECD'S DEPICTED ON THIS PLAN ARE INTENDED FOR GUIDANCE PURPOSES ONLY.

IG# BEL24588 March 14, 2016 1:15pm File:nc:\CAD\295_PIPELINES\RESIDENTIAL\DT\HANO-P-8018.DWG

1A	ISSUED FOR FERC	15MAR16
1	ISSUED FOR FERC	23FEB16
0	ISSUED FOR FERC FILING	23OCT15
REV.#	DESCRIPTION	DATE

PROJ. ENG.	VP
CHECKED BY:	DOB
DRAWN BY:	RSM
SCALE:	AS SHOWN

TITLE:		NEXUS GAS TRANSMISSION PROJECT RESIDENTIAL DRAWING MP 32.75 TO MP 32.91	
LOC.: STARK COUNTY, OHIO		REV.: 1A	
YR.: 2017	W.O.	DWG.NO. HANO-P-8019	



BEL24588 March 14, 2016 1:17pm File:nc:\CAD\295_PIPELINES\RESIDENTIAL\PT\HAND-P-8020.DWG

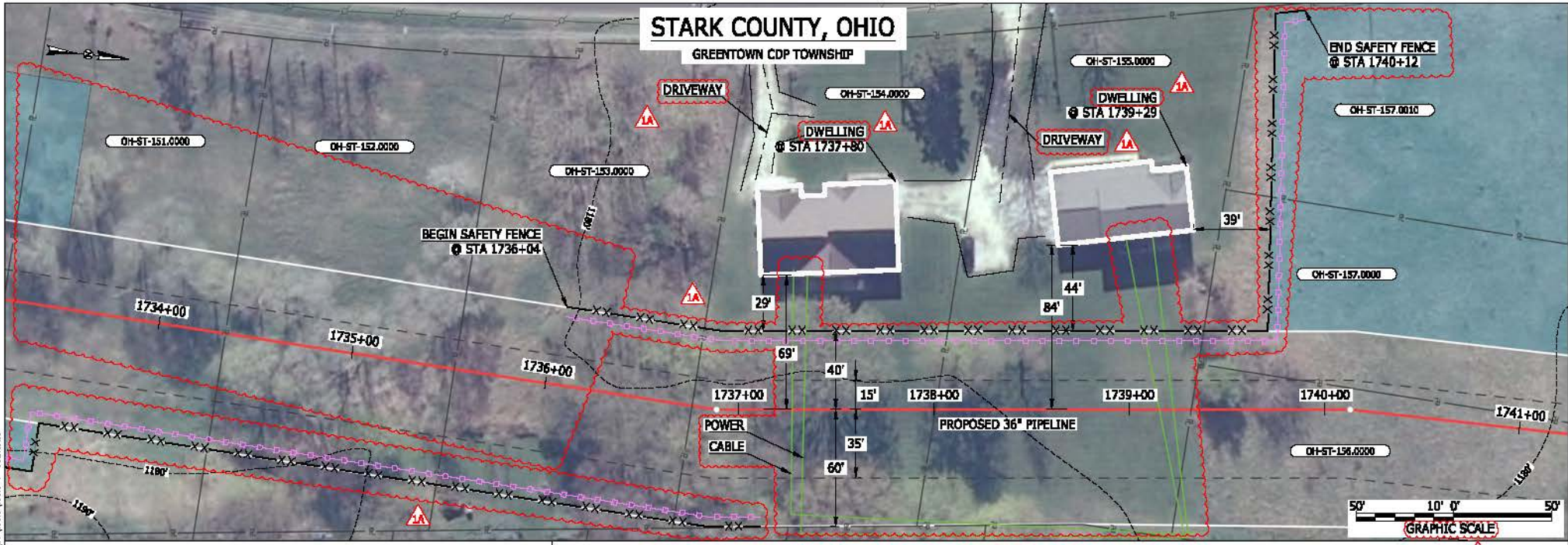

LEGEND	
PROPOSED NEXUS PIPELINE	POWERLINES
PROPOSED NEXUS PIPELINE - NOV. 2015 ROUTE	CONTOUR LINE
INTERCONNECTING PIPELINE	SILT FENCE
PIPELINE MILEPOST	STRAW BALE
CONSTRUCTION LIMIT	FOREIGN PIPELINES
PERMANENT ROW	TELEPHONE
ADDITIONAL TEMPORARY WORKSPACE	FENCE
STAGING AREA	RAILROAD TRACK
WAREYARD	ROAD CL
ROCK ACCESS PAD	WATER PIPELINE
PERMANENT ACCESS ROAD	UTILITY LINE
TEMPORARY ACCESS ROAD	PROPERTY LINE
DELINEATED WATERBODY BANK	SAFETY FENCE
DELINEATED WETLAND BOUNDARY	TRACT NUMBER
AGRICULTURAL PERM WETLAND BOUNDARY	MUNICIPALITY LINE
DELINEATED WATERBODY CENTERLINE	WELL: GAS
APPROXIMATE WATERBODY BANK	WATER
APPROXIMATE WETLAND BOUNDARY	UNKNOWN
APPROXIMATE WATERBODY CENTERLINE	MAINLINE VALVE (MLV)
STRUCTURES	BLOW OFF VALVE
	HORIZONTAL DIRECTIONAL DRILLING
	LIGHT POLE
	FIRE HYDRANT
	MICROWAVE TOWER
	TOWER
	TANK

DESCRIPTION:

AT SURVEY STATION 1737+80 THERE IS A DWELLING LOCATED 29' TO THE LEFT OF THE CWS AND 69' LEFT OF THE PROPOSED 36" PIPELINE.

AT SURVEY STATION 1739+29 THERE IS A DWELLING LOCATED 44' TO THE LEFT OF THE CWS AND 84' LEFT OF THE PROPOSED 36" PIPELINE.

SPECIAL NOTES:

1. SEE DWG HANO-P-8019 FOR THE CONTINUATION OF THE RESIDENTIAL AREA.

REVISION 1A:

LEGEND SYMBOLOLOGY UPDATED TO REFLECT NEW UPDATES. RESOURCES, APPROXIMATED RESOURCES AND UTILITY LINES UPDATED BASED ON UPDATED FIELD SURVEY DATA. SILT FENCE ADDED FOR EROSION CONTROL MEASURE. TWS/ ATWS AND RESOURCES ADJUSTED BASED ON UPDATED FIELD SURVEYED WETLAND DATA. ADDED DRIVEWAY AND UTILITY CALL OUTS. UPDATED TYPE OF STRUCTURE CALL OUTS.

NOTES:

1. FOR SITE SPECIFIC RESIDENTIAL DRAWING NOTES REFER TO DWG SANX-P-8036.

2. (CWS) REFERS TO THE CONSTRUCTION WORKSPACE.

3. SAFETY FENCE WILL BE INSTALLED AT THE EDGE OF THE CONSTRUCTION WORK AREA FOR A DISTANCE OF 100 FEET ON EITHER SIDE OF A STRUCTURE WITHIN 50 FEET OF CONSTRUCTION WORKSPACE.

4. STRUCTURES WITHIN CWS WILL BE REMOVED, RELOCATED OR PROTECTED PER LAND OWNER AGREEMENT.

5. SHRUBS, TREES, OTHER LANDSCAPING, FENCES, DRIVEWAYS, STONE WALLS, SIDEWALKS, WATER SUPPLY AND SEPTIC SYSTEMS WITHIN THE CWS WILL BE RESTORED PER AGREEMENT WITH THE LANDOWNER.

6. THE FINAL LOCATION OF EROSION CONTROL DEVICES (ECD'S) WILL BE DETERMINED BY THE CONTRACTOR DURING CONSTRUCTION IN ACCORDANCE WITH THE BASCP AND PROJECT REQUIREMENTS, AND IN CONSULTATION WITH THE ENVIRONMENTAL INSPECTOR AS NEEDED. THE LOCATION OF ECD'S DEPICTED ON THIS PLAN ARE INTENDED FOR GUIDANCE PURPOSES ONLY.

1A	ISSUED FOR FERC	15MAR16	PROJ. ENG. VP	TITLE:	NEXUS GAS TRANSMISSION PROJECT RESIDENTIAL DRAWING MP 32.83 TO MP 32.98			
1	ISSUED FOR FERC	23FEB16	CHECKED BY: DOB	LOC.: STARK COUNTY, OHIO	REV.: 1A			
0	ISSUED FOR FERC FILING	22OCT15	DRAWN BY: RSM	SCALE: AS SHOWN	DATE	YR.: 2017	W.O.	DWG.NO. HANO-P-8020

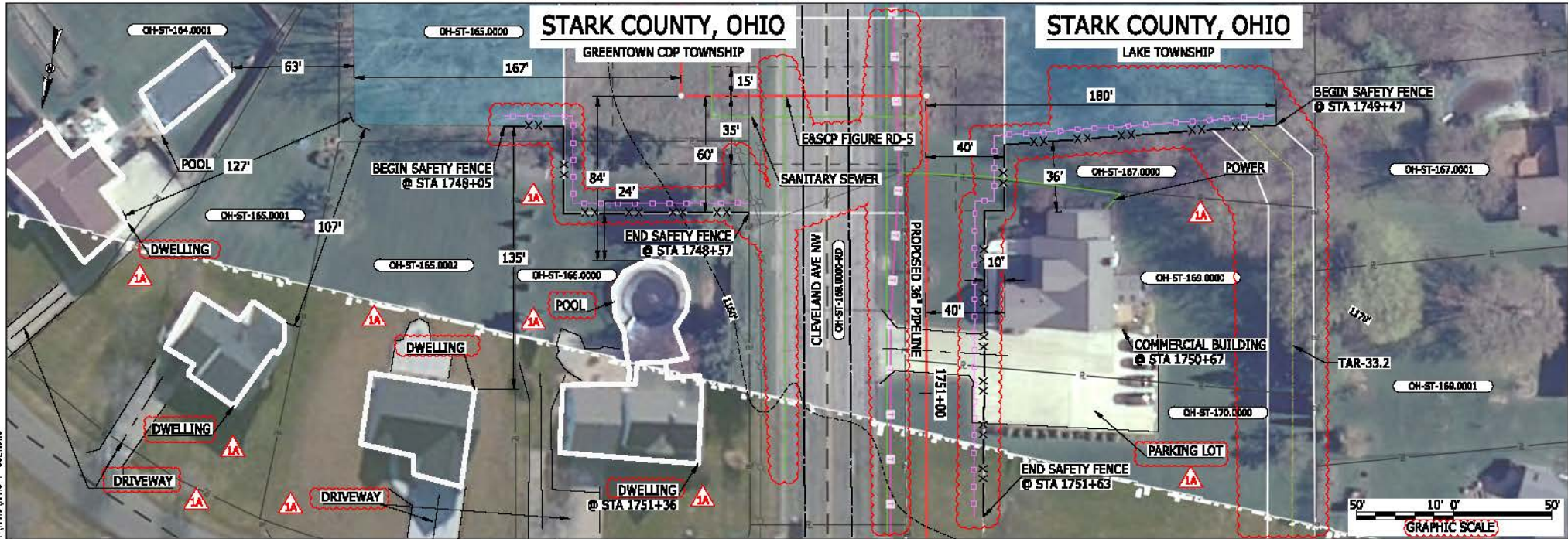

LEGEND

PROPOSED NEXUS PIPELINE	POWERLINES	CONTOUR LINE
PROPOSED NEXUS PIPELINE - NOV. 2015 ROUTE	CONTOUR LINE	SILT FENCE
INTERCONNECTING PIPELINE	STRAW BALE	FOREIGN PIPELINES
PIPELINE MILEPOST	TELEPHONE	FENCE
CONSTRUCTION LIMIT	RAILROAD TRACK	ROAD CL
PERMANENT ROW	ROAD CL	WATER PIPELINE
ADDITIONAL TEMPORARY WORKSPACE	UTILITY LINE	PROPERTY LINE
STAGING AREA	SAFETY FENCE	TRACT NUMBER
WAREYARD	ROCK ACCESS PAD	MUNICIPALITY LINE
PERMANENT ACCESS ROAD	TEMPORARY ACCESS ROAD	WELL: GAS
DELINEATED WATERBODY BANK	DELINEATED WATERBODY CENTERLINE	WATER
APPROXIMATE WATERBODY BANK	APPROXIMATE WATERBODY CENTERLINE	UNKNOWN
APPROXIMATE WETLAND BOUNDARY	APPROXIMATE WATERBODY CENTERLINE	MAINLINE VALVE (MLV)
STRUCTURES	BLow OFF VALVE	HORIZONTAL DIRECTIONAL DRILLING
	LIGHT POLE	FIRE HYDRANT
	MICROWAVE TOWER	TOWER
	TANK	

DESCRIPTION:

AT SURVEY STATION 1751+36 THERE IS A DWELLING LOCATED 24' TO THE RIGHT OF THE CWS AND 84' RIGHT OF THE PROPOSED 36" PIPELINE.

AT SURVEY STATION 1750+67 THERE IS A COMMERCIAL BUILDING LOCATED 10' TO THE LEFT OF THE CWS AND 40' LEFT OF THE PROPOSED 36" PIPELINE.

SPECIAL NOTES:

1. SEE DWG HANO-P-8022 FOR THE CONTINUATION OF THE RESIDENTIAL AREA.

REVISION 1A:

LEGEND SYMBOLOLOGY UPDATED TO REFLECT NEW UPDATES. UPDATED FIGURE CALL OUT TO MATCH E&SCP. SILT FENCE ADDED FOR EROSION CONTROL MEASURE. TAR ADDED. TWS/ATWS ADJUSTED AT ROAD CROSSING. RESOURCES ADJUSTED BASED ON UPDATED FIELD SURVEY WETLAND DATA. POWERLINES AND UTILITY LINES UPDATED BASED ON UPDATED FIELD SURVEY DATA. ADDED DRIVEWAY, PARKING LOT, POOL AND UTILITY CALL OUTS. UPDATED TYPE OF STRUCTURE CALL OUTS.

NOTES:

1. FOR SITE SPECIFIC RESIDENTIAL DRAWING NOTES REFER TO DWG SANX-P-8036.

2. (CWS) REFERS TO THE CONSTRUCTION WORKSPACE.

3. SAFETY FENCE WILL BE INSTALLED AT THE EDGE OF THE CONSTRUCTION WORK AREA FOR A DISTANCE OF 100 FEET ON EITHER SIDE OF A STRUCTURE WITHIN 50 FEET OF CONSTRUCTION WORKSPACE.

4. STRUCTURES WITHIN CWS WILL BE REMOVED, RELOCATED OR PROTECTED PER LAND OWNER AGREEMENT.

5. SHRUBS, TREES, OTHER LANDSCAPING, FENCES, DRIVEWAYS, STONE WALLS, SIDEWALKS, WATER SUPPLY AND SEPTIC SYSTEMS WITHIN THE CWS WILL BE RESTORED PER AGREEMENT WITH THE LANDOWNER.

6. THE FINAL LOCATION OF EROSION CONTROL DEVICES (ECD'S) WILL BE DETERMINED BY THE CONTRACTOR DURING CONSTRUCTION IN ACCORDANCE WITH THE E&SCP AND PROJECT REQUIREMENTS, AND IN CONSULTATION WITH THE ENVIRONMENTAL INSPECTOR AS NEEDED. THE LOCATION OF ECD'S DEPICTED ON THIS PLAN ARE INTENDED FOR GUIDANCE PURPOSES ONLY.

ICG#	1A	ISSUED FOR FERC	15MAR16	PRJ. ENG. VP	CHECKED BY: DOB	DRAWN BY: RSM	SCALE: AS SHOWN	DATE	YR.: 2017	W.O.	DWG.NO. HANO-P-8021	
	1	ISSUED FOR FERC	23FEB16									
	0	ISSUED FOR FERC FILING	22OCT15									
	REV.#	DESCRIPTION	DATE									

MES13656
 March 15, 2016
 12:43pm
 File name: P:\CAD\295_PIPELINE_RESIDENTIAL\PT\HANO-P-8021.DWG

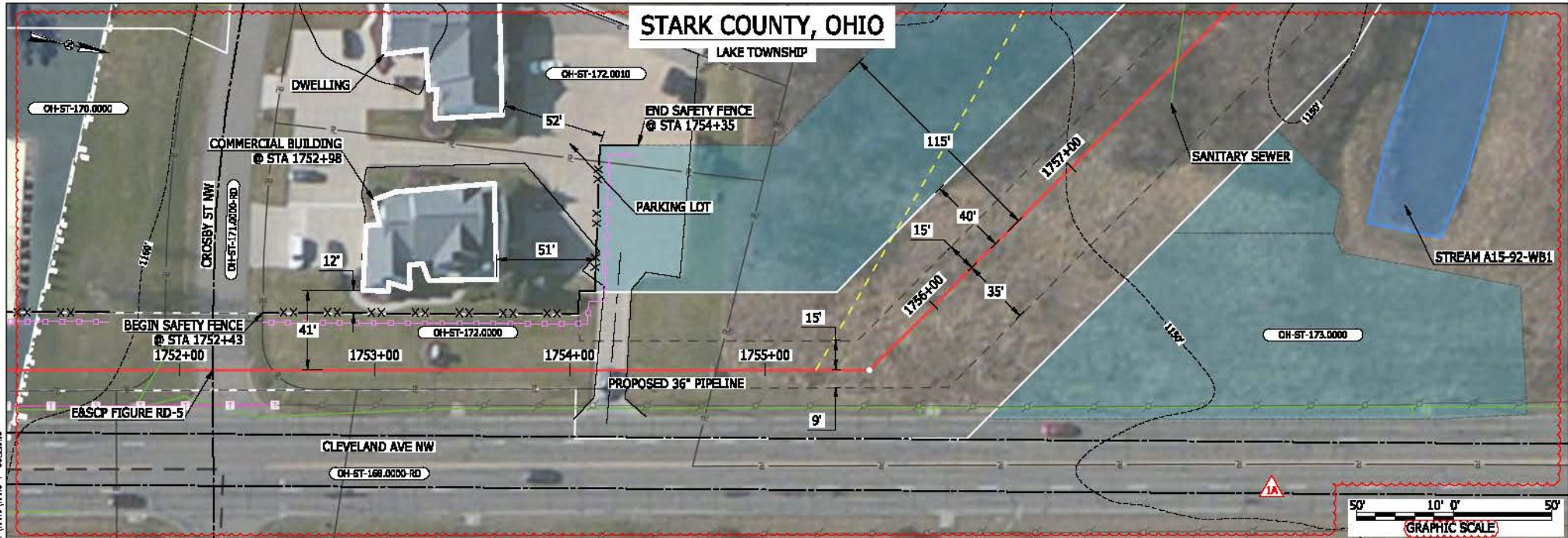

LEGEND

PROPOSED NEXUS PIPELINE	POWERLINES	CONTOUR LINE
PROPOSED NEXUS PIPELINE - NOV. 2015 ROUTE	CONTOUR LINE	SILT FENCE
INTERCONNECTING PIPELINE	SILT FENCE	STRAW BALE
PIPELINE MILEPOST	FOREIGN PIPELINES	TELEPHONE
CONSTRUCTION LIMIT	FENCE	RAILROAD TRACK
PERMANENT ROW	RAILROAD TRACK	ROAD CL
ADDITIONAL TEMPORARY WORKSPACE	ROAD CL	WATER PIPELINE
STAGING AREA	WATER PIPELINE	UTILITY LINE
WAREYARD	UTILITY LINE	PROPERTY LINE
ROCK ACCESS PAD	PROPERTY LINE	SAFETY FENCE
PERMANENT ACCESS ROAD	SAFETY FENCE	TRACT NUMBER
TEMPORARY ACCESS ROAD	TRACT NUMBER	MUNICIPALITY LINE
DELINEATED WATERBODY BANK	MUNICIPALITY LINE	WELL: GAS
DELINEATED WETLAND BOUNDARY	WELL: GAS	WATER
AGRICULTURAL PER WETLAND BOUNDARY	WELL: OIL	UNKNOWN
DELINEATED WATERBODY CENTERLINE	WELL: OIL	UNKNOWN
APPROXIMATE WATERBODY BANK	WELL: MAINLINE VALVE (MLV)	BLOW OFF VALVE
APPROXIMATE WETLAND BOUNDARY	WELL: MAINLINE VALVE (MLV)	BLOW OFF VALVE
APPROXIMATE WATERBODY CENTERLINE	WELL: HORIZONTAL DIRECTIONAL DRILLING	LIGHT POLE
STRUCTURES	WELL: HORIZONTAL DIRECTIONAL DRILLING	FIRE HYDRANT
	WELL: LIGHT POLE	MICROWAVE TOWER
	WELL: TOWER	TOWER

DESCRIPTION:
 AT SURVEY STATION 1752+98 THERE IS A COMMERCIAL BUILDING LOCATED 12' TO THE LEFT OF THE CWS AND 41' LEFT OF THE PROPOSED 36" PIPELINE.

SPECIAL NOTES:
 1. SEE DWG HANO-P-8021 FOR THE CONTINUATION OF THE RESIDENTIAL AREA.

REVISION 1A:
 LEGEND SYMBOLGY UPDATED TO REFLECT NEW UPDATES. UPDATED FIGURE CALL OUT TO MATCH E&SCP.
 SILT FENCE UPDATED FOR EROSION CONTROL MEASURE.
 UTILITY LINES UPDATED BASED ON UPDATED FIELD SURVEY DATA.
 CENTERLINE REROUTED TO AVOID UTILITIES. TWS/ATWS RESOURCES ADJUSTED BASED ON UPDATED FIELD SURVEY DATA.
 WATERBODY RESOURCE IDENTIFICATION NUMBER ADDED FOR REFERENCE.
 ADDED PARKING LOT CALL OUT. UPDATED TYPE OF STRUCTURE CALL OUTS.

NOTES:
 1. FOR SITE SPECIFIC RESIDENTIAL DRAWING NOTES REFER TO DWG SANX-P-8036.
 2. (CWS) REFERS TO THE CONSTRUCTION WORKSPACE.
 3. SAFETY FENCE WILL BE INSTALLED AT THE EDGE OF THE CONSTRUCTION WORK AREA FOR A DISTANCE OF 100 FEET ON EITHER SIDE OF A STRUCTURE WITHIN 50 FEET OF CONSTRUCTION WORKSPACE.
 4. STRUCTURES WITHIN CWS WILL BE REMOVED, RELOCATED OR PROTECTED PER LAND OWNER AGREEMENT.
 5. SHRUBS, TREES, OTHER LANDSCAPING, FENCES, DRIVEWAYS, STONE WALLS, SIDEWALKS, WATER SUPPLY AND SEPTIC SYSTEMS WITHIN THE CWS WILL BE RESTORED PER AGREEMENT WITH THE LANDOWNER.
 6. THE FINAL LOCATION OF EROSION CONTROL DEVICES (ECD'S) WILL BE DETERMINED BY THE CONTRACTOR DURING CONSTRUCTION IN ACCORDANCE WITH THE E&SCP AND PROJECT REQUIREMENTS, AND IN CONSULTATION WITH THE ENVIRONMENTAL INSPECTOR AS NEEDED. THE LOCATION OF ECD'S DEPICTED ON THIS PLAN ARE INTENDED FOR GUIDANCE PURPOSES ONLY.

MESS 13656
 March 14, 2016
 4:11 pm
 File name: P:\CAD\295_PIPELINES\RESIDENTIAL\DWG\HANO-P-8022.DWG

IG#	1A	ISSUED FOR FERC	15MAR16	PROJ. ENG. VP	CHECKED BY: DOB	DRAWN BY: RSM	SCALE: AS SHOWN	DATE	YR.: 2017	W.O.	DWG.NO. HANO-P-8022
	1	ISSUED FOR FERC	23FEB16								
	0	ISSUED FOR FERC FILING	22OCT15								
	REV#	DESCRIPTION	DATE								

TITLE:		NEXUS GAS TRANSMISSION PROJECT
		RESIDENTIAL DRAWING
		MP 33.17 TO MP 33.3R
LOC.: STARK COUNTY, OHIO	REV.: 1A	



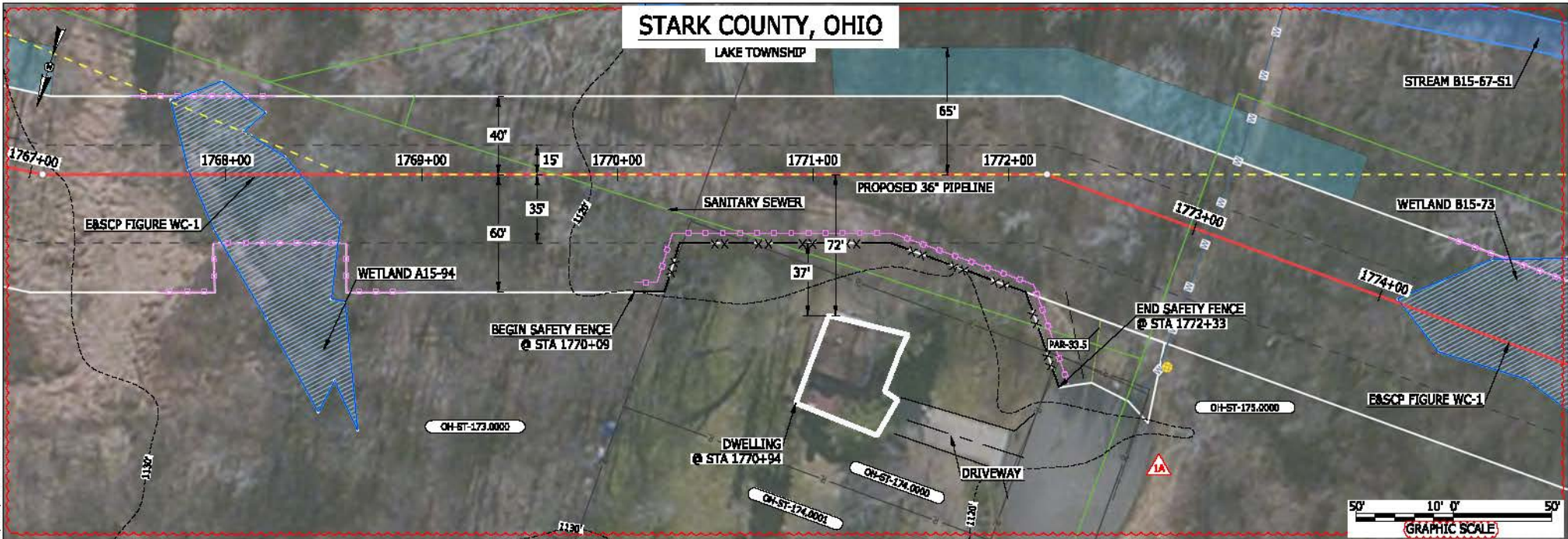

MES13656
 March 14, 2016
 4:12pm
 File: P:\CAD\295_PIPELINES\RESIDENTIAL\VT\HAND-P-8023.DWG

LEGEND	
PROPOSED NEXUS PIPELINE	POWERLINES
PROPOSED NEXUS PIPELINE - NOV. 2015 ROUTE	CONTOUR LINE
INTERCONNECTING PIPELINE	SILT FENCE
PIPELINE MILEPOST	STRAW BALE
CONSTRUCTION LIMIT	FOREIGN PIPELINES
PERMANENT ROW	TELEPHONE
ADDITIONAL TEMPORARY WORKSPACE	FENCE
STAGING AREA	RAILROAD TRACK
WAREYARD	ROAD CL
ROCK ACCESS PAD	WATER PIPELINE
PERMANENT ACCESS ROAD	UTILITY LINE
TEMPORARY ACCESS ROAD	PROPERTY LINE
DELINEATED WATERBODY BANK	SAFETY FENCE
DELINEATED WETLAND BOUNDARY	TRACT NUMBER
AGRICULTURAL PER WETLAND BOUNDARY	MUNICIPALITY LINE
DELINEATED WATERBODY CENTERLINE	WELL: GAS
APPROXIMATE WATERBODY BANK	OIL
APPROXIMATE WETLAND BOUNDARY	MAINLINE VALVE (MLV)
APPROXIMATE WATERBODY CENTERLINE	BLOW OFF VALVE
STRUCTURES	HORIZONTAL DIRECTIONAL DRILLING
	LIGHT POLE
	FIRE HYDRANT
	MICROWAVE TOWER
	TOWER
	TANK

DESCRIPTION:

AT SURVEY STATION 1770+94 THERE IS A DWELLING LOCATED 37' TO THE RIGHT OF THE CWS AND 72' RIGHT OF THE PROPOSED 36" PIPELINE.

REVISION 1A:
 CENTERLINE REROUTED TO AVOID UTILITIES, TWS/ATWS, AND RESOURCES ADJUSTED BASED ON UPDATED FIELD SURVEYED CIVIL/WETLAND/WATERBODY DATA. LEGEND SYMBOLOLOGY UPDATED TO REFLECT NEW UPDATES. UPDATED FIGURE CALL OUT TO MATCH E&SCP. WETLAND AND WATERBODY RESOURCE IDENTIFICATION NUMBER ADDED FOR REFERENCE. UTILITY LINES AND SAFETY FENCE UPDATED BASED ON UPDATED FIELD SURVEY DATA. SILT FENCE ADDED FOR EROSION CONTROL MEASURE. ADDED DRIVEWAY CALL OUT. UPDATED TYPE OF STRUCTURE CALL OUTS.

NOTES:

- FOR SITE SPECIFIC RESIDENTIAL DRAWING NOTES REFER TO DWG SANX-P-8036.
- (CWS) REFERS TO THE CONSTRUCTION WORKSPACE.
- SAFETY FENCE WILL BE INSTALLED AT THE EDGE OF THE CONSTRUCTION WORK AREA FOR A DISTANCE OF 100 FEET ON EITHER SIDE OF A STRUCTURE WITHIN 50 FEET OF CONSTRUCTION WORKSPACE.
- STRUCTURES WITHIN CWS WILL BE REMOVED, RELOCATED OR PROTECTED PER LAND OWNER AGREEMENT.
- SHRUBS, TREES, OTHER LANDSCAPING, FENCES, DRIVEWAYS, STONE WALLS, SIDEWALKS, WATER SUPPLY AND SEPTIC SYSTEMS WITHIN THE CWS WILL BE RESTORED PER AGREEMENT WITH THE LANDOWNER.
- THE FINAL LOCATION OF EROSION CONTROL DEVICES (ECD'S) WILL BE DETERMINED BY THE CONTRACTOR DURING CONSTRUCTION IN ACCORDANCE WITH THE E&SCP AND PROJECT REQUIREMENTS, AND IN CONSULTATION WITH THE ENVIRONMENTAL INSPECTOR AS NEEDED. THE LOCATION OF ECD'S DEPICTED ON THIS PLAN ARE INTENDED FOR GUIDANCE PURPOSES ONLY.

1A	ISSUED FOR FERC	15MAR16	PROJ. ENG. VP	TITLE: NEXUS GAS TRANSMISSION PROJECT RESIDENTIAL DRAWING
1	ISSUED FOR FERC	23FEB16	CHECKED BY: DOB	MP 33.46R TO MP 33.62R
0	ISSUED FOR FERC FILING	22OCT15	DRAWN BY: RSM	LOC.: STARK COUNTY, OHIO
REV.#	DESCRIPTION	DATE	SCALE: AS SHOWN	REV.: 1A
			DATE	YR.: 2017
				W.O.
				DWG.NO. HANO-P-8023



MES13658
 March 15, 2016
 9:31 am
 Filename: P:\CADD\255_PIPELINE_RESIDENTIAL\PT\HAND-P-802A.DWG

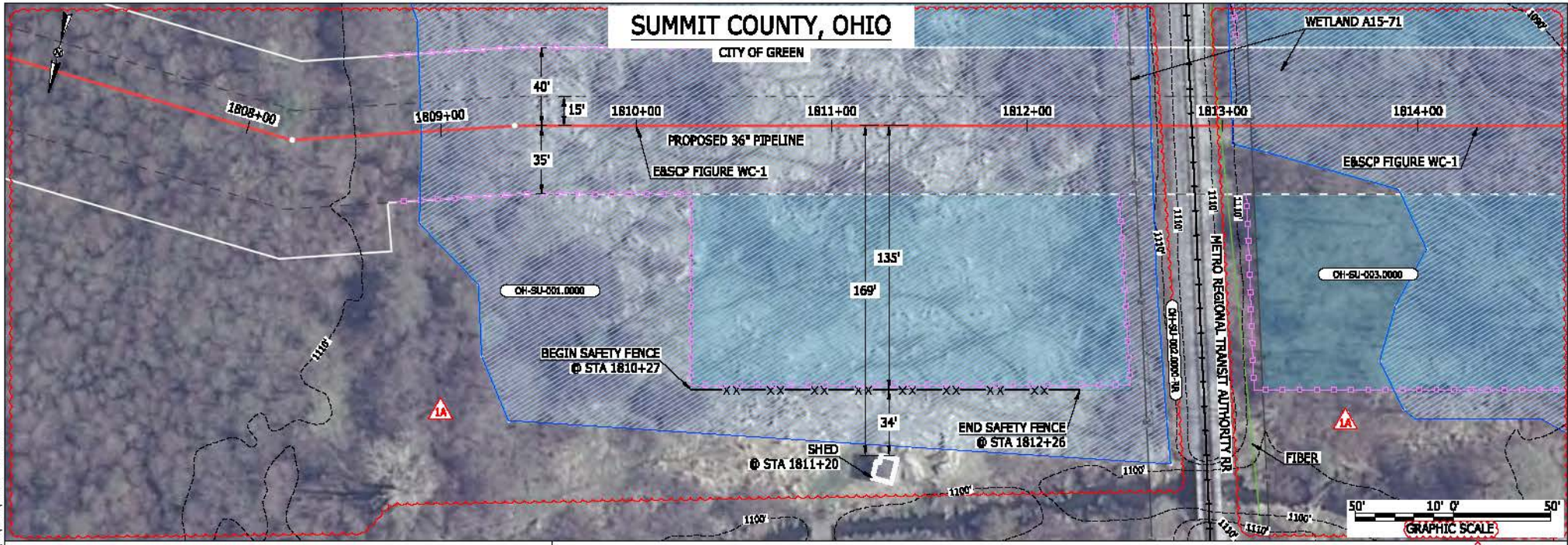

LEGEND	
PROPOSED NEXUS PIPELINE	POWERLINES
PROPOSED NEXUS PIPELINE - NOV. 2015 ROUTE	CONTOUR LINE
INTERCONNECTING PIPELINE	SILT FENCE
PIPELINE MILEPOST	STRAW BALE
CONSTRUCTION LIMIT	FOREIGN PIPELINES
PERMANENT ROW	TELEPHONE
ADDITIONAL TEMPORARY WORKSPACE	FENCE
STAGING AREA	RAILROAD TRACK
WAREYARD	ROAD CL
ROCK ACCESS PAD	WATER PIPELINE
PERMANENT ACCESS ROAD	UTILITY LINE
TEMPORARY ACCESS ROAD	PROPERTY LINE
DELINEATED WATERBODY BANK	SAFETY FENCE
DELINEATED WETLAND BOUNDARY	TRACT NUMBER
AGRICULTURAL PBM WETLAND BOUNDARY	MUNICIPALITY LINE
DELINEATED WATERBODY CENTERLINE	WELL: GAS
APPROXIMATE WATERBODY BANK	WATER
APPROXIMATE WETLAND BOUNDARY	UNKNOWN
APPROXIMATE WATERBODY CENTERLINE	NADLINE VALVE (NLV)
STRUCTURES	BLOW OFF VALVE
	HORIZONTAL DIRECTIONAL DRILLING
	LIGHT POLE
	FIRE HYDRANT
	MICROWAVE TOWER
	TOWER
	TANK

DESCRIPTION:
 AT SURVEY STATION 1811+20 THERE IS A SHED LOCATED 34' TO THE RIGHT OF THE CWS AND 169' RIGHT OF THE PROPOSED 36" PIPELINE.

REVISION 1A:
 LEGEND SYMBOLOLOGY UPDATED TO REFLECT NEW UPDATES. UPDATED FIGURE CALL OUT TO MATCH E&SCP. RESOURCES AND UTILITY LINES UPDATED BASED ON UPDATED FIELD SURVEY DATA. ATWS ADJUSTED TO AVOID OVERLAP WITH EXISTING RAILROAD EASEMENT AT RAILROAD CROSSING. WETLAND RESOURCE IDENTIFICATION NUMBER ADDED FOR REFERENCE. SILT FENCE UPDATED FOR EROSION CONTROL MEASURE. APPROXIMATED RESOURCES AND SILT FENCE UPDATED BASED ON FIELD SURVEY DATA. ADDED UTILITY CALL OUT. UPDATED TYPE OF STRUCTURE CALL OUTS.

NOTES:

- FOR SITE SPECIFIC RESIDENTIAL DRAWING NOTES REFER TO DWG SANX-P-8036.
- (CWS) REFERS TO THE CONSTRUCTION WORKSPACE.
- SAFETY FENCE WILL BE INSTALLED AT THE EDGE OF THE CONSTRUCTION WORK AREA FOR A DISTANCE OF 100 FEET ON EITHER SIDE OF A STRUCTURE WITHIN 50 FEET OF CONSTRUCTION WORKSPACE.
- STRUCTURES WITHIN CWS WILL BE REMOVED, RELOCATED OR PROTECTED PER LAND OWNER AGREEMENT.
- SHRUBS, TREES, OTHER LANDSCAPING, FENCES, DRIVEWAYS, STONE WALLS, SIDEWALKS, WATER SUPPLY AND SEPTIC SYSTEMS WITHIN THE CWS WILL BE RESTORED PER AGREEMENT WITH THE LANDOWNER.
- THE FINAL LOCATION OF EROSION CONTROL DEVICES (ECD'S) WILL BE DETERMINED BY THE CONTRACTOR DURING CONSTRUCTION IN ACCORDANCE WITH THE E&SCP AND PROJECT REQUIREMENTS, AND IN CONSULTATION WITH THE ENVIRONMENTAL INSPECTOR AS NEEDED. THE LOCATION OF ECD'S DEPICTED ON THIS PLAN ARE INTENDED FOR GUIDANCE PURPOSES ONLY.

1A	ISSUED FOR FERC	15MAR16	PROJ. ENG.	VP	TITLE: NEXUS GAS TRANSMISSION PROJECT RESIDENTIAL DRAWING MP 34.22 TO MP 34.37			
1	ISSUED FOR FERC	23FEB16	CHECKED BY:	DOB	LOC.: SUMMIT COUNTY, OHIO			REV.: 1A
0	ISSUED FOR FERC FILING	22OCT15	DRAWN BY:	RSM	REV.: 1A			DWG NO. HANO-P-8024
REV.#	DESCRIPTION	DATE	SCALE	AS SHOWN	DATE	YR.: 2017	W.O.	DWG NO. HANO-P-8024

MES13656 March 14, 2016 4:16pm File: ncs_P:\CAD\295_PIPELINES\RESIDENTIAL\VT\HAND-P-8025.DWG

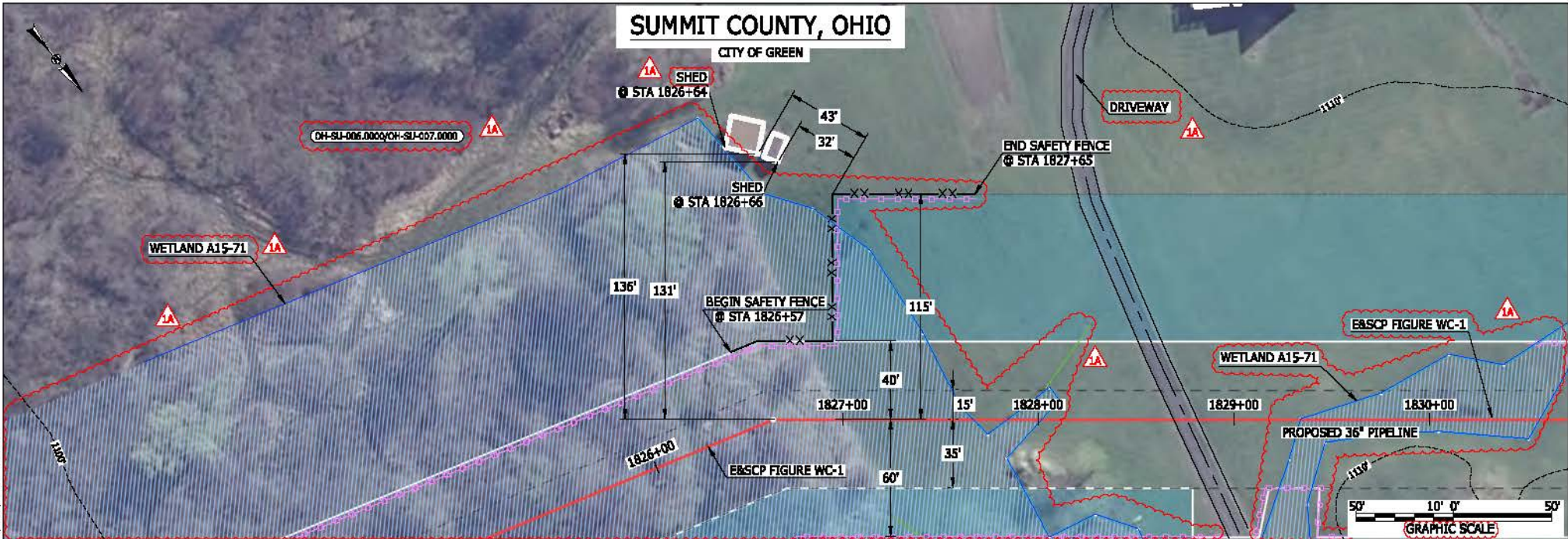

LEGEND	
PROPOSED NEXUS PIPELINE	POWERLINES
PROPOSED NEXUS PIPELINE - NOV. 2015 ROUTE	CONTOUR LINE
INTERCONNECTING PIPELINE	SILT FENCE
PIPELINE MILEPOST	STRAW BALE
CONSTRUCTION LIMIT	FOREIGN PIPELINES
PERMANENT ROW	TELEPHONE
ADDITIONAL TEMPORARY WORKSPACE	FENCE
STAGING AREA	RAILROAD TRACK
WAREYARD	ROAD CL
ROCK ACCESS PAD	UTILITY LINE
PERMANENT ACCESS ROAD	PROPERTY LINE
TEMPORARY ACCESS ROAD	SAFETY FENCE
DELINEATED WATERBODY BANK	TRACT NUMBER
DELINEATED WETLAND BOUNDARY	MUNICIPALITY LINE
AGRICULTURAL PERM WETLAND BOUNDARY	WELL: GAS
DELINEATED WATERBODY CENTERLINE	WATER
APPROXIMATE WATERBODY BANK	OIL
APPROXIMATE WETLAND BOUNDARY	UNKNOWN
APPROXIMATE WATERBODY CENTERLINE	MAINLINE VALVE (MLV)
STRUCTURES	BLOW OFF VALVE
	HORIZONTAL DIRECTIONAL DRILLING
	LIGHT POLE
	FIRE HYDRANT
	MICROWAVE TOWER
	TANK
	TOWER

DESCRIPTION:

AT SURVEY STATION 1826+64 THERE IS A SHED LOCATED 43' TO THE LEFT OF THE CWS AND 136' LEFT OF THE PROPOSED 36" PIPELINE.

AT SURVEY STATION 1826+66 THERE IS A SHED LOCATED 32' TO THE LEFT OF THE CWS AND 131' LEFT OF THE PROPOSED 36" PIPELINE.

REVISION 1A:
 TWS AND RESOURCES ADJUSTED BASED ON UPDATED FIELD SURVEYED WETLAND DATA.
 LEGEND SYMBOLLOGY AND PARCEL NUMBERS UPDATED TO REFLECT NEW UPDATES. UPDATED FIGURE CALL OUT TO MATCH E&SCP.
 WETLAND RESOURCE IDENTIFICATION NUMBER ADDED FOR REFERENCE.
 UTILITY LINES UPDATED BASED ON UPDATED FIELD SURVEY DATA.
 SILT FENCE ADDED FOR EROSION CONTROL MEASURE.
 ADDED DRIVEWAY CALL OUTS. UPDATED TYPE OF STRUCTURE CALL OUTS.

NOTES:

- FOR SITE SPECIFIC RESIDENTIAL DRAWING NOTES REFER TO DWG SANX-P-8036.
- (CWS) REFERS TO THE CONSTRUCTION WORKSPACE.
- SAFETY FENCE WILL BE INSTALLED AT THE EDGE OF THE CONSTRUCTION WORK AREA FOR A DISTANCE OF 100 FEET ON EITHER SIDE OF A STRUCTURE WITHIN 50 FEET OF CONSTRUCTION WORKSPACE.
- STRUCTURES WITHIN CWS WILL BE REMOVED, RELOCATED OR PROTECTED PER LAND OWNER AGREEMENT.
- SHRUBS, TREES, OTHER LANDSCAPING, FENCES, DRIVEWAYS, STONE WALLS, SIDEWALKS, WATER SUPPLY AND SEPTIC SYSTEMS WITHIN THE CWS WILL BE RESTORED PER AGREEMENT WITH THE LANDOWNER.
- THE FINAL LOCATION OF EROSION CONTROL DEVICES (ECD'S) WILL BE DETERMINED BY THE CONTRACTOR DURING CONSTRUCTION IN ACCORDANCE WITH THE E&SCP AND PROJECT REQUIREMENTS, AND IN CONSULTATION WITH THE ENVIRONMENTAL INSPECTOR AS NEEDED. THE LOCATION OF ECD'S DEPICTED ON THIS PLAN ARE INTENDED FOR GUIDANCE PURPOSES ONLY.

1A	ISSUED FOR FERC	15MAR16	PROJ. ENG. VP	TITLE: NEXUS GAS TRANSMISSION PROJECT RESIDENTIAL DRAWING MP 34.57 TO MP 34.67		
1	ISSUED FOR FERC	23FEB16	CHECKED BY: DOB	LOC.: SUMMIT COUNTY, OHIO		
0	ISSUED FOR FERC FILING	22OCT15	DRAWN BY: RSM	SCALE: AS SHOWN	DATE	YR.: 2017 W.O.
REV.#	DESCRIPTION	DATE				DWG.NO. HANO-P-8025

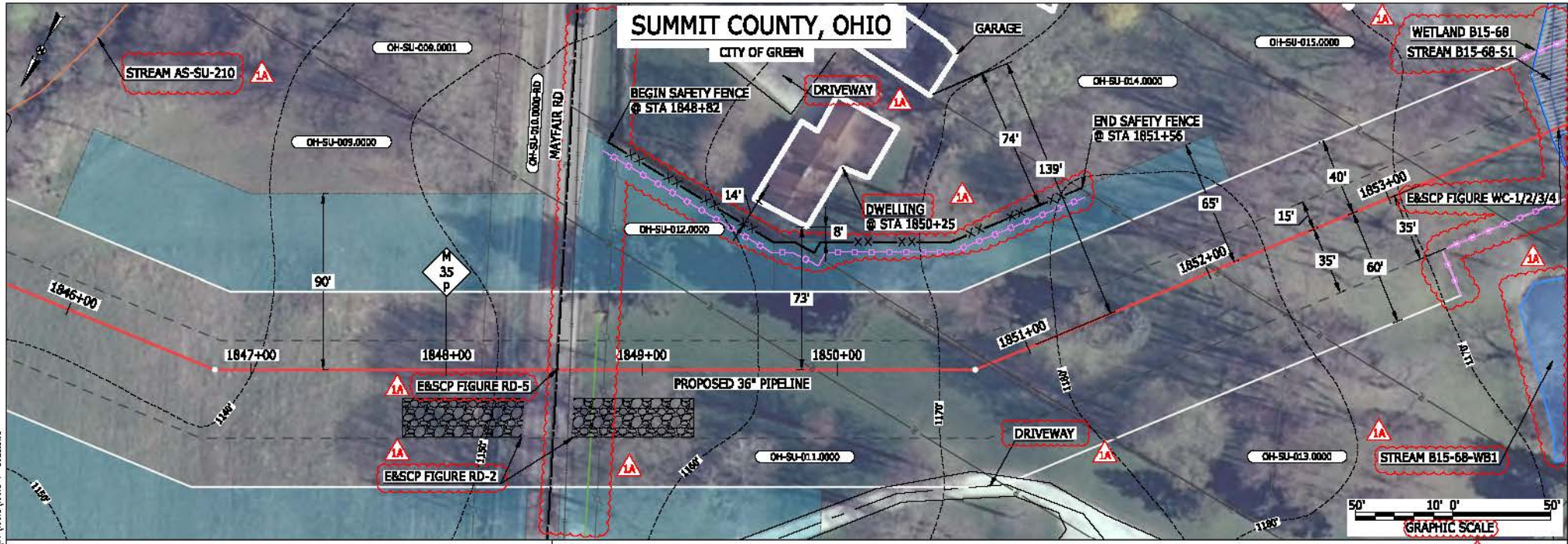

MES:13658 March 14, 2016 4:17pm Filene P:\CONVS_PIPELINE_RESIDENTIAL\PT\HANO-P-8026.DWG

LEGEND	
PROPOSED NEXUS PIPELINE	POWERLINES
PROPOSED NEXUS PIPELINE - NOV. 2015 ROUTE	CONTOUR LINE
INTERCONNECTING PIPELINE	SILT FENCE
PIPELINE MILEPOST	STRAW BALE
CONSTRUCTION LIMIT	FOREIGN PIPELINES
PERMANENT ROW	TELEPHONE
ADDITIONAL TEMPORARY WORKSPACE	FENCE
STAGING AREA	RAILROAD TRACK
WAREYARD	ROAD CL
ROCK ACCESS PAD	WATER PIPELINE
PERMANENT ACCESS ROAD	UTILITY LINE
TEMPORARY ACCESS ROAD	PROPERTY LINE
DELINEATED WATERBODY BANK	SAFETY FENCE
DELINEATED WETLAND BOUNDARY	TRACT NUMBER
AGRICULTURAL PBM WETLAND BOUNDARY	MUNICIPALITY LINE
DELINEATED WATERBODY CENTERLINE	WELL: GAS
APPROXIMATE WATERBODY BANK	WATER
APPROXIMATE WETLAND BOUNDARY	UNKNOWN
APPROXIMATE WATERBODY CENTERLINE	MAINLINE VALVE (MLV)
STRUCTURES	BLOW OFF VALVE
	HORIZONTAL DIRECTIONAL DRILLING
	LIGHT POLE
	FIRE HYDRANT
	MICROWAVE TOWER
	TOWER
	TANK

DESCRIPTION:

AT SURVEY STATION 1850+25 THERE IS A DWELLING LOCATED 8' TO THE LEFT OF THE CWS AND 73' LEFT OF THE PROPOSED 36" PIPELINE.

SPECIAL NOTE :

- CONSTRUCTION WORKSPACE FOR THE MAYFAIR RD BORE PIT EXCAVATION SPOIL STORAGE AND INSTALLATION OF 22.5° FORMED BEND ON THE WEST SIDE OF MAYFAIR RD PLACES THE WORKSPACE WITHIN 8-FT OF THE RESIDENTIAL STRUCTURE.
- NEXUS AND NEXUS' SUBCONTRACTORS WILL EXECUTE THE REQUIRED SAFETY FENCING AS MITIGATION TO ENSURE THIS STRUCTURE IS NOT DAMAGED DURING CONSTRUCTION.

REVISION 1A:

TWS AND RESOURCES ADJUSTED BASED ON UPDATED WETLAND/WATERBODY FIELD SURVEY. ATWS DIMENSIONS UPDATED. LEGEND SYMBOLY AND PARCEL NUMBERS UPDATED TO REFLECT NEW UPDATES. UPDATED FIGURE CALL OUT TO MATCH E&SCP. WETLAND AND WATERBODY RESOURCE IDENTIFICATION NUMBER ADDED FOR REFERENCE. PROPERTY BOUNDARIES, UTILITY LINES, FOREIGN PIPELINES, AND POWER LINES UPDATED BASED ON UPDATED FIELD SURVEY DATA. SILT FENCE ADDED FOR EROSION CONTROL MEASURE. ADDED DRIVEWAY CALL OUTS. UPDATED TYPE OF STRUCTURE CALL OUTS.

NOTES:

- FOR SITE SPECIFIC RESIDENTIAL DRAWING NOTES REFER TO DWG SANX-P-8036.
- (CWS) REFERS TO THE CONSTRUCTION WORKSPACE.
- SAFETY FENCE WILL BE INSTALLED AT THE EDGE OF THE CONSTRUCTION WORK AREA FOR A DISTANCE OF 100 FEET ON EITHER SIDE OF A STRUCTURE WITHIN 50 FEET OF CONSTRUCTION WORKSPACE.
- STRUCTURES WITHIN CWS WILL BE REMOVED, RELOCATED OR PROTECTED PER LAND OWNER AGREEMENT.
- SHRUBS, TREES, OTHER LANDSCAPING, FENCES, DRIVEWAYS, STONE WALLS, SIDEWALKS, WATER SUPPLY AND SEPTIC SYSTEMS WITHIN THE CWS WILL BE RESTORED PER AGREEMENT WITH THE LANDOWNER.
- THE FINAL LOCATION OF EROSION CONTROL DEVICES (ECD'S) WILL BE DETERMINED BY THE CONTRACTOR DURING CONSTRUCTION IN ACCORDANCE WITH THE E&SCP AND PROJECT REQUIREMENTS, AND IN CONSULTATION WITH THE ENVIRONMENTAL INSPECTOR AS NEEDED. THE LOCATION OF ECD'S DEPICTED ON THIS PLAN ARE INTENDED FOR GUIDANCE PURPOSES ONLY.

ICG#	1A	ISSUED FOR FERC	15MAR16	PROJ. ENG.	VP	TITLE:		NEXUS GAS TRANSMISSION PROJECT	
	1	ISSUED FOR FERC	23FEB16	CHECKED BY:	DOB			RESIDENTIAL DRAWING	
	0	ISSUED FOR FERC FILING	22OCT15	DRAWN BY:	RSM	LOC.: SUMMIT COUNTY, OHIO		MP 34.96 TO MP 35.11	
	REV.#	DESCRIPTION	DATE	SCALE:	AS SHOWN	DATE	YR.: 2017	W.O.	REV.: 1A



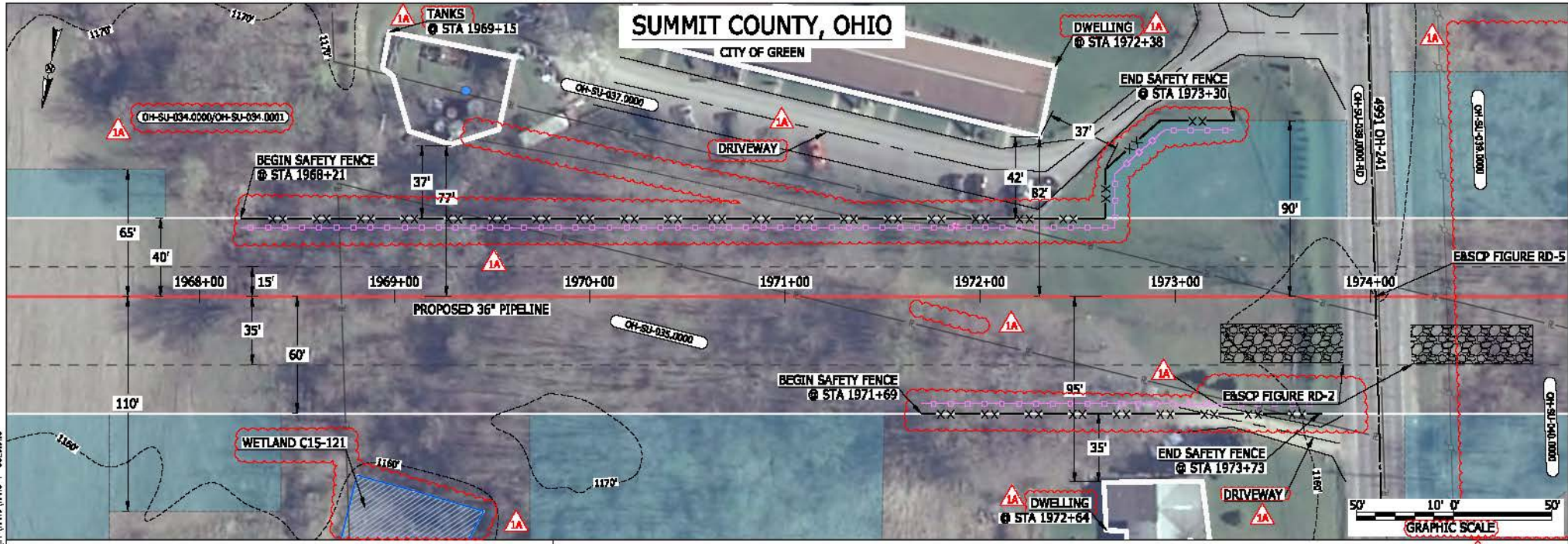

LEGEND

PROPOSED NEXUS PIPELINE	POWERLINES	CONTOUR LINE
PROPOSED NEXUS PIPELINE - NOV. 2015 ROUTE	FOREIGN PIPELINES	SILT FENCE
INTERCONNECTING PIPELINE	TELEPHONE	STRAW BALE
PIPELINE MILEPOST	FENCE	RAILROAD TRACK
CONSTRUCTION LIMIT	RAILROAD TRACK	ROAD CL
PERMANENT ROW	ROAD CL	WATER PIPELINE
ADDITIONAL TEMPORARY WORKSPACE	WATER PIPELINE	UTILITY LINE
STAGING AREA	UTILITY LINE	PROPERTY LINE
WAREYARD	PROPERTY LINE	SAFETY FENCE
ROCK ACCESS PAD	SAFETY FENCE	TRACT NUMBER
PERMANENT ACCESS ROAD	TRACT NUMBER	MUNICIPALITY LINE
TEMPORARY ACCESS ROAD	MUNICIPALITY LINE	WELL: GAS
DELINEATED WATERBODY BANK	WELL: GAS	WATER
DELINEATED WETLAND BOUNDARY	WELL: OIL	UNKNOWN
AGRICULTURAL PER WETLAND BOUNDARY	WELL: OIL	UNKNOWN
DELINEATED WATERBODY CENTERLINE	WELL: UNKNOWN	UNKNOWN
APPROXIMATE WATERBODY BANK	WELL: MAINLINE VALVE (MLV)	BLOW OFF VALVE
APPROXIMATE WETLAND BOUNDARY	WELL: BLOW OFF VALVE	HORIZONTAL DIRECTIONAL DRILLING
APPROXIMATE WATERBODY CENTERLINE	WELL: HORIZONTAL DIRECTIONAL DRILLING	LIGHT POLE
STRUCTURES	WELL: LIGHT POLE	FIRE HYDRANT
	WELL: MICROWAVE TOWER	TOWER
	WELL: TANK	TOWER

DESCRIPTION:

AT SURVEY STATION 1969+15 THERE ARE TANKS LOCATED 37' TO THE LEFT OF THE CWS AND 77' LEFT OF THE PROPOSED 36" PIPELINE.

AT SURVEY STATION 1972+64 THERE IS A DWELLING LOCATED 35' TO THE RIGHT OF THE CWS AND 95' RIGHT OF THE PROPOSED 36" PIPELINE.

AT SURVEY STATION 1972+38 THERE IS A DWELLING LOCATED 37' TO THE LEFT OF THE CWS AND 82' LEFT OF THE PROPOSED 36" PIPELINE.

REVISION 1A:
 TWS/ATWS AND RESOURCES ADJUSTED BASED ON UPDATED FIELD SURVEYED WETLAND/WATERBODY DATA.
 LEGEND SYMBOLOLOGY AND PARCEL NUMBERS UPDATED TO REFLECT NEW UPDATES. UPDATED FIGURE CALL OUT TO MATCH E&SCP.
 WETLAND RESOURCE IDENTIFICATION NUMBER ADDED FOR REFERENCE.
 PROPERTY BOUNDARIES AND FOREIGN PIPELINES UPDATED BASED ON UPDATED FIELD SURVEY DATA.
 SILT FENCE ADDED FOR EROSION CONTROL MEASURE.
 APPROXIMATED WETLAND BOUNDARIES AND SILT FENCE REMOVED.
 ADDED DRIVEWAY CALL OUTS. UPDATED TYPE OF STRUCTURE CALL OUTS.

NOTES:

- FOR SITE SPECIFIC RESIDENTIAL DRAWING NOTES REFER TO DWG SANX-P-8036.
- (CWS) REFERS TO THE CONSTRUCTION WORKSPACE.
- SAFETY FENCE WILL BE INSTALLED AT THE EDGE OF THE CONSTRUCTION WORK AREA FOR A DISTANCE OF 100 FEET ON EITHER SIDE OF A STRUCTURE WITHIN 50 FEET OF CONSTRUCTION WORKSPACE.
- STRUCTURES WITHIN CWS WILL BE REMOVED, RELOCATED OR PROTECTED PER LAND OWNER AGREEMENT.
- SHRUBS, TREES, OTHER LANDSCAPING, FENCES, DRIVEWAYS, STONE WALLS, SIDEWALKS, WATER SUPPLY AND SEPTIC SYSTEMS WITHIN THE CWS WILL BE RESTORED PER AGREEMENT WITH THE LANDOWNER.
- THE FINAL LOCATION OF EROSION CONTROL DEVICES (ECD'S) WILL BE DETERMINED BY THE CONTRACTOR DURING CONSTRUCTION IN ACCORDANCE WITH THE E&SCP AND PROJECT REQUIREMENTS, AND IN CONSULTATION WITH THE ENVIRONMENTAL INSPECTOR AS NEEDED. THE LOCATION OF ECD'S DEPICTED ON THIS PLAN ARE INTENDED FOR GUIDANCE PURPOSES ONLY.

IC#	1A	ISSUED FOR FERC	15MAR16	PRJ. ENG. VP	CHECKED BY: DOB	DRAWN BY: RSM	SCALE: AS SHOWN	DATE	YR.: 2017	W.O.	DWG.NO. HANO-P-8029
	1	ISSUED FOR FERC	23FEB16								
	0	ISSUED FOR FERC FILING	22OCT15								
	REV.#	DESCRIPTION	DATE								

TITLE:	NEXUS GAS TRANSMISSION PROJECT RESIDENTIAL DRAWING MP 37.25 TO MP 37.41
LOC.:	SUMMIT COUNTY, OHIO
REV.:	1A



MEST13656
 March 14, 2016
 4:19pm
 File name: P:\CAD\250_PIPELINES\RESIDENTIAL\VT\HANO-P-8029.DWG

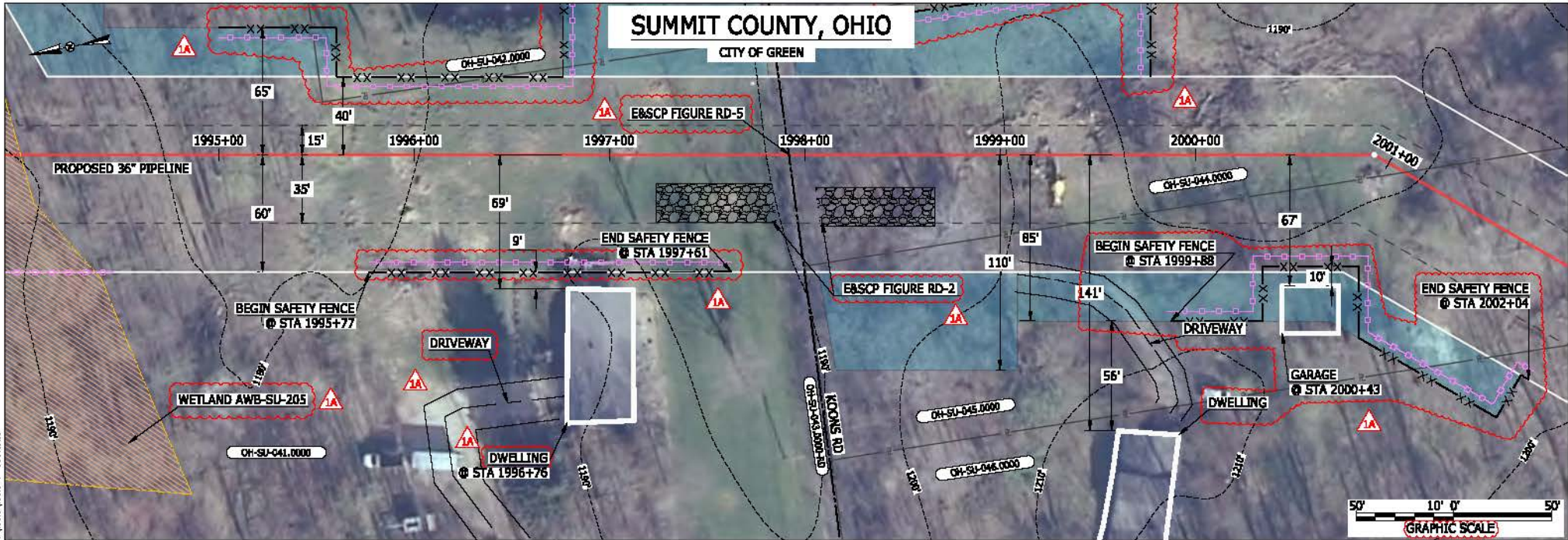

LEGEND

PROPOSED NEXUS PIPELINE	POWERLINES	CONTOUR LINE
PROPOSED NEXUS PIPELINE - NOV. 2015 ROUTE	CONTOUR LINE	SILT FENCE
INTERCONNECTING PIPELINE	STRAW BALE	FOREIGN PIPELINES
PIPELINE MILEPOST	FENCE	TELEPHONE
CONSTRUCTION LIMIT	RAILROAD TRACK	ROAD CL
PERMANENT ROW	ROAD CL	WATER PIPELINE
ADDITIONAL TEMPORARY WORKSPACE	UTILITY LINE	PROPERTY LINE
STAGING AREA	WAREYARD	SAFETY FENCE
WAREYARD	ROCK ACCESS PAD	TRACT NUMBER
ROCK ACCESS PAD	PERMANENT ACCESS ROAD	MUNICIPALITY LINE
PERMANENT ACCESS ROAD	TEMPORARY ACCESS ROAD	WELL: GAS
TEMPORARY ACCESS ROAD	DELINEATED WATERBODY BANK	WATER
DELINEATED WATERBODY BANK	DELINEATED WETLAND BOUNDARY	UNKNOWN
DELINEATED WETLAND BOUNDARY	AGRICULTURAL PERM WETLAND BOUNDARY	MAINLINE VALVE (MLV)
DELINEATED WATERBODY CENTERLINE	DELINEATED WETLAND BOUNDARY	BLOW OFF VALVE
APPROXIMATE WATERBODY BANK	APPROXIMATE WETLAND BOUNDARY	HORIZONTAL DIRECTIONAL DRILLING
APPROXIMATE WETLAND BOUNDARY	APPROXIMATE WATERBODY CENTERLINE	LIGHT POLE
STRUCTURES		FIRE HYDRANT
		MICROWAVE TOWER
		TOWER
		TANK

DESCRIPTION:

AT SURVEY STATION 1996+76 THERE IS A DWELLING LOCATED 9' TO THE RIGHT OF THE CWS AND 69' RIGHT OF THE PROPOSED 36" PIPELINE.

AT SURVEY STATION 2000+43 THERE IS A GARAGE LOCATED INSIDE OF THE CWS AND 67' RIGHT OF THE PROPOSED 36" PIPELINE.

SPECIAL NOTES:

- FULL WIDTH OF NOMINAL 100-FT ROW HAS BEEN SHOWN DUE TO THE REQUIRED ROAD BORE OF KOONS RD. NO ATWS HAS BEEN PLACED ON THE LAND OWNER WHOSE RESIDENCE IS WITHIN 9-FT OF THE NOMINAL ROW TO REDUCE IMPACTS TO THE LANDSCAPING.
- NEXUS WILL USE SAFETY FENCING ALONG THE BOUNDARY OF THIS ROW TO ENSURE NO DAMAGE TO THE RESIDENCE.
- SEE DWG HANO-P-8031 FOR THE CONTINUATION OF THE RESIDENTIAL AREA.

REVISION 1A:

LEGEND SYMBOLOLOGY UPDATED TO REFLECT NEW UPDATES. UPDATED FIGURE CALL OUT TO MATCH E&SCP. WETLAND RESOURCE IDENTIFICATION NUMBER ADDED FOR REFERENCE. SILT FENCE ADDED FOR EROSION CONTROL MEASURE. PROPERTY BOUNDARIES AND SAFETY FENCE UPDATED BASED ON UPDATED FIELD SURVEY DATA. ADDED DRIVEWAY CALL OUT. UPDATED TYPE OF STRUCTURE CALL OUTS.

NOTES:

- FOR SITE SPECIFIC RESIDENTIAL DRAWING NOTES REFER TO DWG HANO-P-8036.
- (CWS) REFERS TO THE CONSTRUCTION WORKSPACE.
- SAFETY FENCE WILL BE INSTALLED AT THE EDGE OF THE CONSTRUCTION WORK AREA FOR A DISTANCE OF 100 FEET ON EITHER SIDE OF A STRUCTURE WITHIN 50 FEET OF CONSTRUCTION WORKSPACE.
- STRUCTURES WITHIN CWS WILL BE REMOVED, RELOCATED OR PROTECTED PER LAND OWNER AGREEMENT.
- SHRUBS, TREES, OTHER LANDSCAPING, FENCES, DRIVEWAYS, STONE WALLS, SIDEWALKS, WATER SUPPLY AND SEPTIC SYSTEMS WITHIN THE CWS WILL BE RESTORED PER AGREEMENT WITH THE LANDOWNER.
- THE FINAL LOCATION OF EROSION CONTROL DEVICES (ECD'S) WILL BE DETERMINED BY THE CONTRACTOR DURING CONSTRUCTION IN ACCORDANCE WITH THE E&SCP AND PROJECT REQUIREMENTS, AND IN CONSULTATION WITH THE ENVIRONMENTAL INSPECTOR AS NEEDED. THE LOCATION OF ECD'S DEPICTED ON THIS PLAN ARE INTENDED FOR GUIDANCE PURPOSES ONLY.

IG#	1A	ISSUED FOR FERC	15MAR16	PRJ. ENG. VP	TITLE: NEXUS GAS TRANSMISSION PROJECT RESIDENTIAL DRAWING MP 37.76 TO MP 37.92	LOC.: SUMMIT COUNTY, OHIO	REV.: 1A
	1	ISSUED FOR FERC	23FEB16				
	0	ISSUED FOR FERC FILING	22OCT15				
	REV.#	DESCRIPTION	DATE				
				CHECKED BY: DOB			
				DRAWN BY: RSM			
				SCALE: AS SHOWN	DATE	YR.: 2017	W.O.
						DWG.NO. HANO-P-8030	



SUMMIT COUNTY, OHIO

CITY OF GREEN

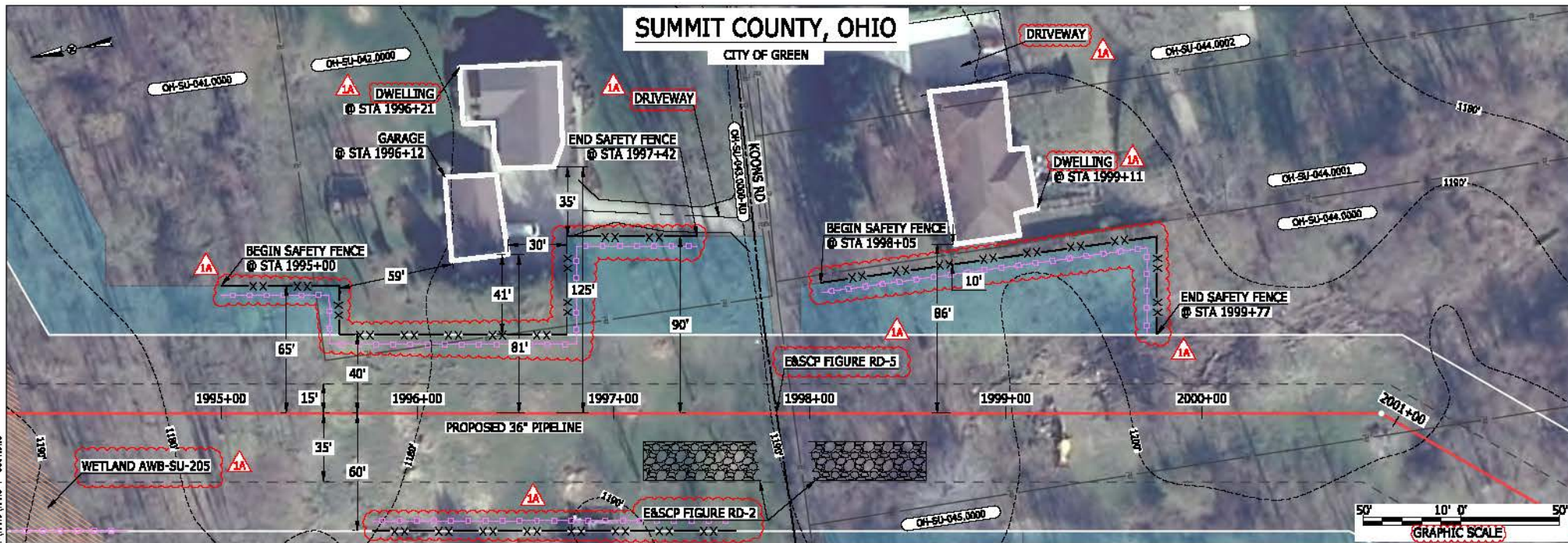

LEGEND

PROPOSED NEXUS PIPELINE	POWERLINES	CONTOUR LINE
PROPOSED NEXUS PIPELINE - NOV. 2015 ROUTE	CONTOUR LINE	SILT FENCE
INTERCONNECTING PIPELINE	STRAW BALE	FOREIGN PIPELINES
PIPELINE MILEPOST	TELEPHONE	FENCE
CONSTRUCTION LIMIT	RAILROAD TRACK	ROAD CL
PERMANENT ROW	WATER PIPELINE	UTILITY LINE
ADDITIONAL TEMPORARY WORKSPACE	PROPERTY LINE	SAFETY FENCE
STAGING AREA	TRACT NUMBER	MUNICIPALITY LINE
WAREYARD	WELL: GAS	WATER
ROCK ACCESS PAD	WELL: OIL	UNKNOWN
PERMANENT ACCESS ROAD	WELL: MAINLINE VALVE (MLV)	BLOW OFF VALVE
TEMPORARY ACCESS ROAD	HORIZONTAL DIRECTIONAL DRILLING	LIGHT POLE
DELINEATED WATERBODY BANK	FIRE HYDRANT	MICROWAVE TOWER
DELINEATED WETLAND BOUNDARY	TANK	TOWER
AGRICULTURAL PERM WETLAND BOUNDARY		
DELINEATED WATERBODY CENTERLINE		
APPROXIMATE WATERBODY BANK		
APPROXIMATE WETLAND BOUNDARY		
APPROXIMATE WATERBODY CENTERLINE		
STRUCTURES		

DESCRIPTION:

AT SURVEY STATION 1996+12 THERE IS A GARAGE LOCATED 30' TO THE LEFT OF THE CWS AND 81' LEFT OF THE PROPOSED 36" PIPELINE.
 AT SURVEY STATION 1996+21 THERE IS A DWELLING LOCATED 35' TO THE LEFT OF THE CWS AND 125' LEFT OF THE PROPOSED 36" PIPELINE.
 AT SURVEY STATION 1999+11 THERE IS A DWELLING LOCATED 10' TO THE LEFT OF THE CWS AND 86' LEFT OF THE PROPOSED 36" PIPELINE.

SPECIAL NOTE:

1. ATWS UP TO 10-FT TO THE EDGE OF THE RESIDENCE HAS BEEN SHOWN TO ACCOMMODATE THE KOONS RD BORE.
2. NEXUS WILL USE SAFETY FENCING ALONG THE BOUNDARY OF THIS ROW TO ENSURE NO DAMAGE TO THE RESIDENCE.
3. SEE DWG HANO-P-8030 FOR THE CONTINUATION OF THE RESIDENTIAL AREA.

REVISION 1A:

LEGEND SYMBOLOLOGY UPDATED TO REFLECT NEW UPDATES. UPDATED FIGURE CALL OUT TO MATCH E&SCP.
 WETLAND RESOURCE IDENTIFICATION NUMBER ADDED FOR REFERENCE.
 PROPERTY BOUNDARIES AND SAFETY FENCE UPDATED BASED ON UPDATED FIELD SURVEY DATA.
 SILT FENCE ADDED FOR EROSION CONTROL MEASURE.
 ADDED DRIVEWAY CALL OUT. UPDATED TYPE OF STRUCTURE CALL OUTS.

NOTES:

1. FOR SITE SPECIFIC RESIDENTIAL DRAWING NOTES REFER TO DWG SANX-P-8036.
2. (CWS) REFERS TO THE CONSTRUCTION WORKSPACE.
3. SAFETY FENCE WILL BE INSTALLED AT THE EDGE OF THE CONSTRUCTION WORK AREA FOR A DISTANCE OF 100 FEET ON EITHER SIDE OF A STRUCTURE WITHIN 50 FEET OF CONSTRUCTION WORKSPACE.
4. STRUCTURES WITHIN CWS WILL BE REMOVED, RELOCATED OR PROTECTED PER LAND OWNER AGREEMENT.
5. SHRUBS, TREES, OTHER LANDSCAPING, FENCES, DRIVEWAYS, STONE WALLS, SIDEWALKS, WATER SUPPLY AND SEPTIC SYSTEMS WITHIN THE CWS WILL BE RESTORED PER AGREEMENT WITH THE LANDOWNER.
6. THE FINAL LOCATION OF EROSION CONTROL DEVICES (ECD'S) WILL BE DETERMINED BY THE CONTRACTOR DURING CONSTRUCTION IN ACCORDANCE WITH THE E&SCP AND PROJECT REQUIREMENTS, AND IN CONSULTATION WITH THE ENVIRONMENTAL INSPECTOR AS NEEDED. THE LOCATION OF ECD'S DEPICTED ON THIS PLAN ARE INTENDED FOR GUIDANCE PURPOSES ONLY.

1A	ISSUED FOR FERC	15MAR16
1	ISSUED FOR FERC	23FEB16
0	ISSUED FOR FERC FILING	22OCT15
REV.#	DESCRIPTION	DATE

PROJ. ENG.	VP
CHECKED BY:	DOB
DRAWN BY:	RSM
SCALE:	AS SHOWN

TITLE:		NEXUS GAS TRANSMISSION PROJECT RESIDENTIAL DRAWING MP 37.76 TO MP 37.92	
LOC.:		SUMMIT COUNTY, OHIO	REV.: 1A
YR.:	2017	W.O.	DWG.NO. HANO-P-8031



MES13656
 March 14, 2016
 4:21 pm
 File name: P:\CAD\295_PIPELINES_RESIDENTIAL\VT\HANO-P-8031.DWG

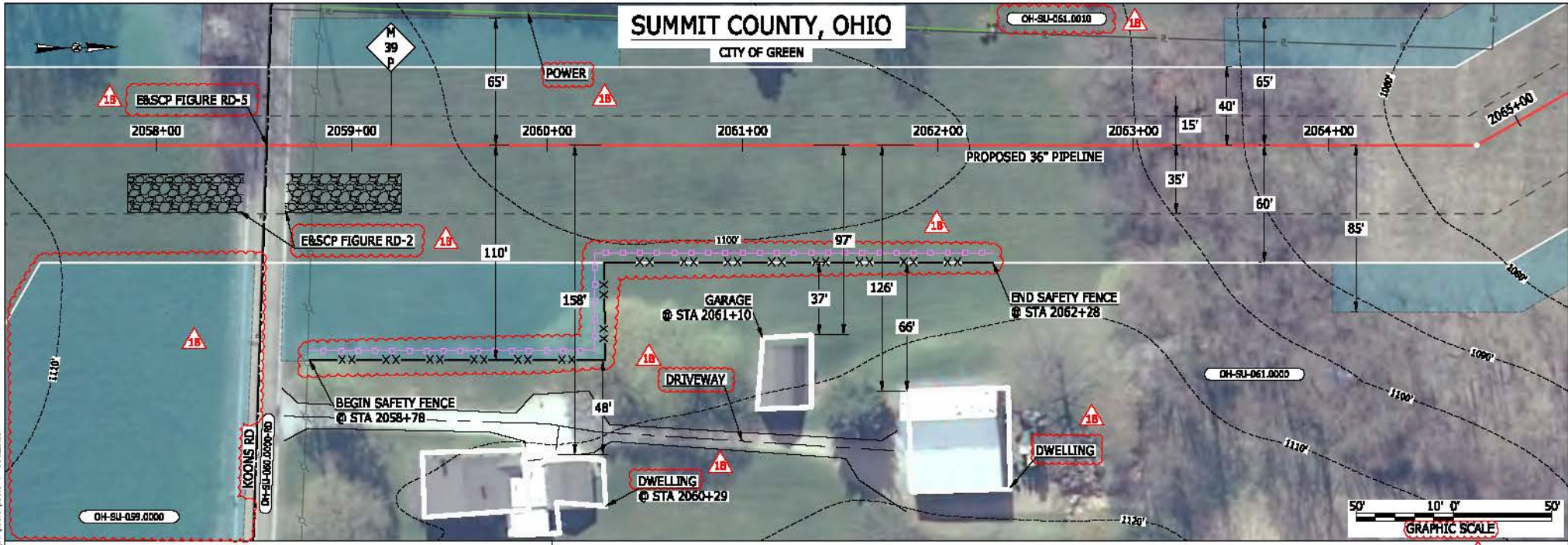

LEGEND

PROPOSED NEXUS PIPELINE	POWERLINES	CONTOUR LINE
PROPOSED NEXUS PIPELINE - NOV. 2015 ROUTE	CONTOUR LINE	SILT FENCE
INTERCONNECTING PIPELINE	STRAW BALE	FOREIGN PIPELINES
PIPELINE MILEPOST	TELEPHONE	FENCE
CONSTRUCTION LIMIT	RAILROAD TRACK	ROAD CL
PERMANENT ROW	ROAD CL	WATER PIPELINE
ADDITIONAL TEMPORARY WORKSPACE	UTILITY LINE	PROPERTY LINE
STAGING AREA	SAFETY FENCE	TRACT NUMBER
WAREYARD	MUNICIPALITY LINE	WELL: GAS
ROCK ACCESS PAD	WELL: WATER	UNKNOWN
PERMANENT ACCESS ROAD	WELL: OIL	MAINLINE VALVE (MLV)
TEMPORARY ACCESS ROAD	BLOW OFF VALVE	HORIZONTAL DIRECTIONAL DRILLING
DELINEATED WATERBODY BANK	LIGHT POLE	FIRE HYDRANT
DELINEATED WETLAND BOUNDARY	MICROWAVE TOWER	TOWER
AGRICULTURAL PER WETLAND BOUNDARY	TANK	
DELINEATED WATERBODY CENTERLINE		
APPROXIMATE WATERBODY BANK		
APPROXIMATE WETLAND BOUNDARY		
APPROXIMATE WATERBODY CENTERLINE		
STRUCTURES		

DESCRIPTION:

AT SURVEY STATION 2060+29 THERE IS A DWELLING LOCATED 48' TO THE RIGHT OF THE CWS AND 158' RIGHT OF THE PROPOSED 36" PIPELINE.

AT SURVEY STATION 2061+10 THERE IS A GARAGE LOCATED 37' TO THE RIGHT OF THE CWS AND 97' RIGHT OF THE PROPOSED 36" PIPELINE.

REVISION 1B:
 LEGEND SYMBOLOLOGY AND PARCEL NUMBERS UPDATED TO REFLECT NEW UPDATES. UPDATED FIGURE CALL OUT TO MATCH E&SCP.
 PROPERTY BOUNDARIES UPDATED BASED ON UPDATED FIELD SURVEY DATA.
 SILT FENCE ADDED FOR EROSION CONTROL MEASURE.
 ADDED DRIVEWAY AND UTILITY CALL OUTS. UPDATED TYPE OF STRUCTURE CALL OUTS.

NOTES:

- FOR SITE SPECIFIC RESIDENTIAL DRAWING NOTES REFER TO DWG 5ANX-P-8036.
- (CWS) REFERS TO THE CONSTRUCTION WORKSPACE.
- SAFETY FENCE WILL BE INSTALLED AT THE EDGE OF THE CONSTRUCTION WORK AREA FOR A DISTANCE OF 100 FEET ON EITHER SIDE OF A STRUCTURE WITHIN 50 FEET OF CONSTRUCTION WORKSPACE.
- STRUCTURES WITHIN CWS WILL BE REMOVED, RELOCATED OR PROTECTED PER LAND OWNER AGREEMENT.
- SHRUBS, TREES, OTHER LANDSCAPING, FENCES, DRIVEWAYS, STONE WALLS, SIDEWALKS, WATER SUPPLY AND SEPTIC SYSTEMS WITHIN THE CWS WILL BE RESTORED PER AGREEMENT WITH THE LANDOWNER.
- THE FINAL LOCATION OF EROSION CONTROL DEVICES (ECD'S) WILL BE DETERMINED BY THE CONTRACTOR DURING CONSTRUCTION IN ACCORDANCE WITH THE E&SCP AND PROJECT REQUIREMENTS, AND IN CONSULTATION WITH THE ENVIRONMENTAL INSPECTOR AS NEEDED. THE LOCATION OF ECD'S DEPICTED ON THIS PLAN ARE INTENDED FOR GUIDANCE PURPOSES ONLY.

MESS13656
 March 14, 2016
 4:23pm
 File: P:\CAD\295_PIPELINES\RESIDENTIAL\VT\HAND-P-8032.DWG

IG#	1B	ISSUED FOR FERC	15MAR16	TITLE: NEXUS GAS TRANSMISSION PROJECT RESIDENTIAL DRAWING MP 38.96 TO MP 39.11	LOC.: SUMMIT COUNTY, OHIO	REV.: 1B	DWG.NO. HANO-P-8032
	1A	ISSUED FOR FERC	26FEB16				
	1	ISSUED FOR FERC	23FEB16				
	0	ISSUED FOR FERC FILING	22OCT15				
	REV.#	DESCRIPTION	DATE				



MES13656
 March 14, 2016 4:24pm
 File name: P:\CAD\295_PIPELINES_RESIDENTIAL\VT\HANO-P-8033.DWG

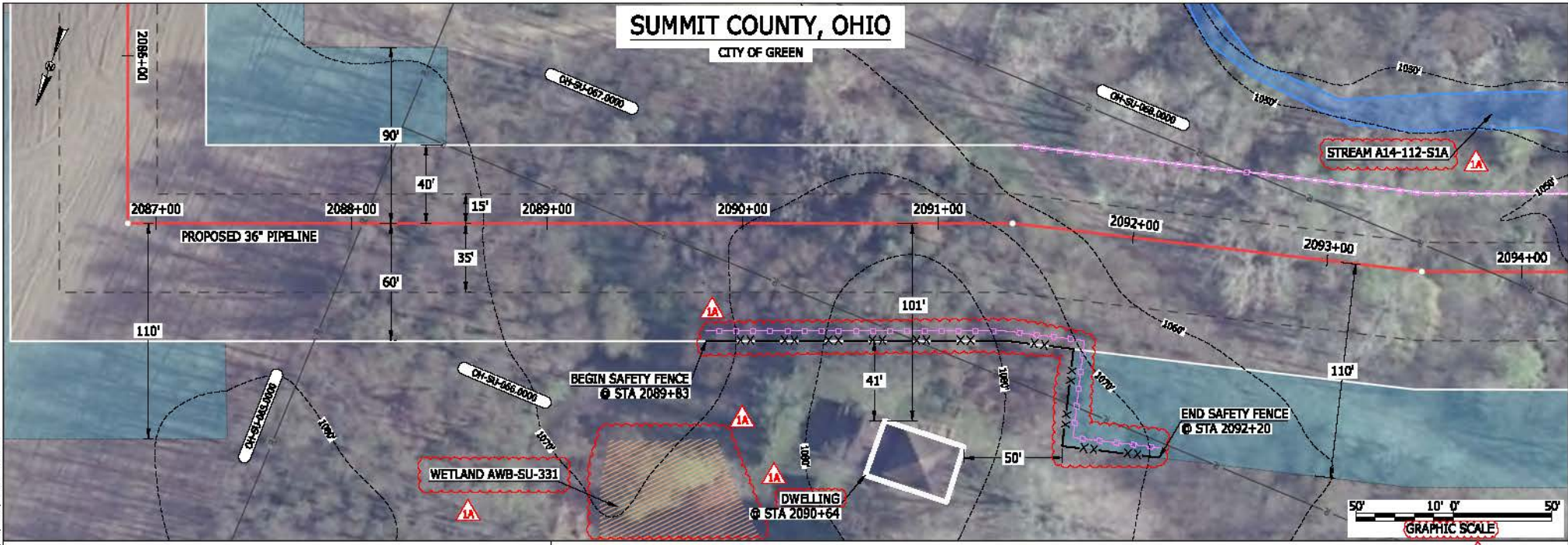

LEGEND	
PROPOSED NEXUS PIPELINE	POWERLINES
PROPOSED NEXUS PIPELINE - NOV. 2015 ROUTE	CONTOUR LINE
INTERCONNECTING PIPELINE	SILT FENCE
PIPELINE MILEPOST	STRAW BALE
CONSTRUCTION LIMIT	FOREIGN PIPELINES
PERMANENT ROW	TELEPHONE
ADDITIONAL TEMPORARY WORKSPACE	FENCE
STAGING AREA	RAILROAD TRACK
WAREYARD	ROAD CL
ROCK ACCESS PAD	WATER PIPELINE
PERMANENT ACCESS ROAD	UTILITY LINE
TEMPORARY ACCESS ROAD	PROPERTY LINE
DELINEATED WATERBODY BANK	SAFETY FENCE
DELINEATED WETLAND BOUNDARY	TRACT NUMBER
AGRICULTURAL PERM WETLAND BOUNDARY	MUNICIPALITY LINE
DELINEATED WATERBODY CENTERLINE	WELL: GAS
APPROXIMATE WATERBODY BANK	WATER
APPROXIMATE WETLAND BOUNDARY	UNKNOWN
APPROXIMATE WATERBODY CENTERLINE	MAINLINE VALVE (MLV)
STRUCTURES	BLOW OFF VALVE
	HORIZONTAL DIRECTIONAL DRILLING
	LIGHT POLE
	FIRE HYDRANT
	MICROWAVE TOWER
	TOWER
	TANK

DESCRIPTION:
 AT SURVEY STATION 2090+64 THERE IS A DWELLING LOCATED 41' TO THE RIGHT OF THE CWS AND 101' RIGHT OF THE PROPOSED 36" PIPELINE.

REVISION 1A:
 RESOURCE ADJUSTED BASED ON UPDATED FIELD SURVEYED WETLAND DATA. APPROXIMATE RESOURCE ADDED. LEGEND SYMBOLOGY UPDATED TO REFLECT NEW UPDATES. WETLAND AND WATERBODY RESOURCE IDENTIFICATION NUMBER ADDED FOR REFERENCE. SILT FENCE ADDED FOR EROSION CONTROL MEASURE. UPDATED TYPE OF STRUCTURE CALL OUTS.

NOTES:

- FOR SITE SPECIFIC RESIDENTIAL DRAWING NOTES REFER TO DWG SANX-P-8036.
- (CWS) REFERS TO THE CONSTRUCTION WORKSPACE.
- SAFETY FENCE WILL BE INSTALLED AT THE EDGE OF THE CONSTRUCTION WORK AREA FOR A DISTANCE OF 100 FEET ON EITHER SIDE OF A STRUCTURE WITHIN 50 FEET OF CONSTRUCTION WORKSPACE.
- STRUCTURES WITHIN CWS WILL BE REMOVED, RELOCATED OR PROTECTED PER LAND OWNER AGREEMENT.
- SHRUBS, TREES, OTHER LANDSCAPING, FENCES, DRIVEWAYS, STONE WALLS, SIDEWALKS, WATER SUPPLY AND SEPTIC SYSTEMS WITHIN THE CWS WILL BE RESTORED PER AGREEMENT WITH THE LANDOWNER.
- THE FINAL LOCATION OF EROSION CONTROL DEVICES (ECD'S) WILL BE DETERMINED BY THE CONTRACTOR DURING CONSTRUCTION IN ACCORDANCE WITH THE BASCP AND PROJECT REQUIREMENTS, AND IN CONSULTATION WITH THE ENVIRONMENTAL INSPECTOR AS NEEDED. THE LOCATION OF ECD'S DEPICTED ON THIS PLAN ARE INTENDED FOR GUIDANCE PURPOSES ONLY.

1A	ISSUED FOR FERC	15MAR16	PROJ. ENG. VP	TITLE:	NEXUS GAS TRANSMISSION PROJECT RESIDENTIAL DRAWING MP 39.5 TO MP 39.66	
1	ISSUED FOR FERC	23FEB16	CHECKED BY: DOB	LOC.: SUMMIT COUNTY, OHIO	REV.: 1A	
0	ISSUED FOR FERC FILING	22OCT15	DRAWN BY: RSM	YR.: 2017	W.O.	
REV.#	DESCRIPTION	DATE	SCALE: AS SHOWN	DATE	DWG.NO. HANO-P-8033	

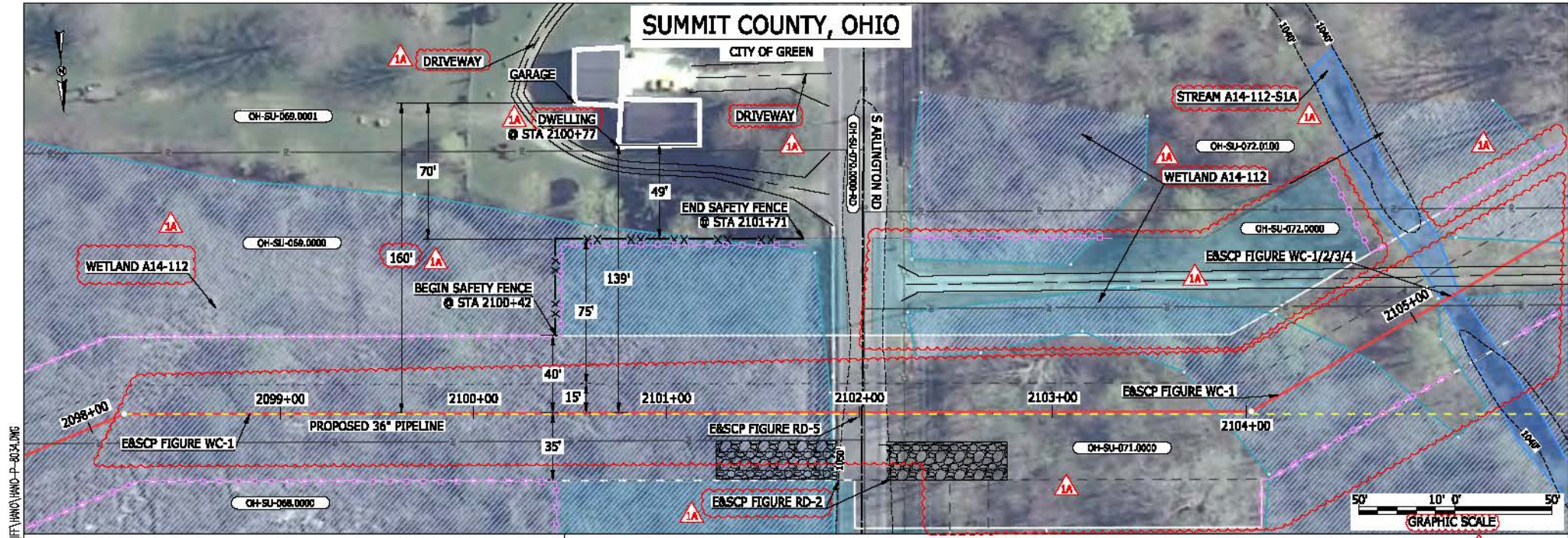

MES13656
 March 14, 2016
 4:28pm
 File name: P:\CAD\295_PIPELINES\RESIDENTIAL\VT\HAND-P-8034.DWG

LEGEND	
PROPOSED NEXUS PIPELINE	POWERLINES
PROPOSED NEXUS PIPELINE - NOV. 2015 ROUTE	CONTOUR LINE
INTERCONNECTING PIPELINE	SILT FENCE
PIPELINE MILEPOST	STRAW BALE
CONSTRUCTION LIMIT	FOREIGN PIPELINES
PERMANENT ROW	TELEPHONE
ADDITIONAL TEMPORARY WORKSPACE	FENCE
STAGING AREA	RAILROAD TRACK
WAREYARD	ROAD CL
ROCK ACCESS PAD	WATER PIPELINE
PERMANENT ACCESS ROAD	UTILITY LINE
TEMPORARY ACCESS ROAD	PROPERTY LINE
DELINEATED WATERBODY BANK	SAFETY FENCE
DELINEATED WETLAND BOUNDARY	TRACT NUMBER
AGRICULTURAL PERM WETLAND BOUNDARY	MUNICIPALITY LINE
DELINEATED WATERBODY CENTERLINE	WELL: GAS
APPROXIMATE WATERBODY BANK	WATER
APPROXIMATE WETLAND BOUNDARY	UNKNOW
APPROXIMATE WATERBODY CENTERLINE	MAINLINE VALVE (MLV)
STRUCTURES	BLOW OFF VALVE
	HORIZONTAL DIRECTIONAL DRILLING
	LIGHT POLE
	FIRE HYDRANT
	MICROWAVE TOWER
	TOWER
	TANK

DESCRIPTION:
 AT SURVEY STATION 2100+77 THERE IS A DWELLING LOCATED 49' TO THE LEFT OF THE CWS AND 139' LEFT OF THE PROPOSED 36" PIPELINE.

REVISION 1A:
 CENTERLINE REROUTED DUE TO STAKEHOLDER INPUT, UPDATED CIVIL SURVEY AND WETLAND SURVEY. TWS/ATWS AND RESOURCES UPDATED ACCORDINGLY. CATHODIC PROTECTION SITE LOCATION UPDATED. TWS/ATWS ADJUSTED ACCORDINGLY. LEGEND SYMBOLOLOGY UPDATED TO REFLECT NEW UPDATES AND UPDATED FIGURE CALL OUT TO MATCH E&SCP. WETLAND AND WATERBODY RESOURCE IDENTIFICATION NUMBER ADDED FOR REFERENCE. PROPERTY BOUNDARIES UPDATED BASED ON UPDATED FIELD SURVEY DATA. SILT FENCE ADDED FOR EROSION CONTROL MEASURE. ADDED DRIVEWAY CALL OUT. UPDATED TYPE OF STRUCTURE CALL OUTS.

NOTES:

- FOR SITE SPECIFIC RESIDENTIAL DRAWING NOTES REFER TO DWG SANX-P-8036.
- (CWS) REFERS TO THE CONSTRUCTION WORKSPACE.
- SAFETY FENCE WILL BE INSTALLED AT THE EDGE OF THE CONSTRUCTION WORK AREA FOR A DISTANCE OF 100 FEET ON EITHER SIDE OF A STRUCTURE WITHIN 50 FEET OF CONSTRUCTION WORKSPACE.
- STRUCTURES WITHIN CWS WILL BE REMOVED, RELOCATED OR PROTECTED PER LAND OWNER AGREEMENT.
- SHRUBS, TREES, OTHER LANDSCAPING, FENCES, DRIVEWAYS, STONE WALLS, SIDEWALKS, WATER SUPPLY AND SEPTIC SYSTEMS WITHIN THE CWS WILL BE RESTORED PER AGREEMENT WITH THE LANDOWNER.
- THE FINAL LOCATION OF EROSION CONTROL DEVICES (ECD'S) WILL BE DETERMINED BY THE CONTRACTOR DURING CONSTRUCTION IN ACCORDANCE WITH THE E&SCP AND PROJECT REQUIREMENTS, AND IN CONSULTATION WITH THE ENVIRONMENTAL INSPECTOR AS NEEDED. THE LOCATION OF ECD'S DEPICTED ON THIS PLAN ARE INTENDED FOR GUIDANCE PURPOSES ONLY.

IG#	1A	ISSUED FOR FERC	15MAR16	PROJ. ENG. VP	TITLE: NEXUS GAS TRANSMISSION PROJECT RESIDENTIAL DRAWING MP 39.73 TO MP 39.88R	LOC.: SUMMIT COUNTY, OHIO	REV.: 1A	DWG.NO. HANO-P-8034	
	1	ISSUED FOR FERC	23FEB16						CHECKED BY: DOB
	0	ISSUED FOR FERC FILING	22OCT15						DRAWN BY: RSM
	REV.#	DESCRIPTION	DATE						SCALE: AS SHOWN



MESS13656
 March 14, 2016
 4:29pm
 File name: P:\CAD\295_PIPELINES\RESIDENTIAL\DWG\HAND-P-8036.DWG

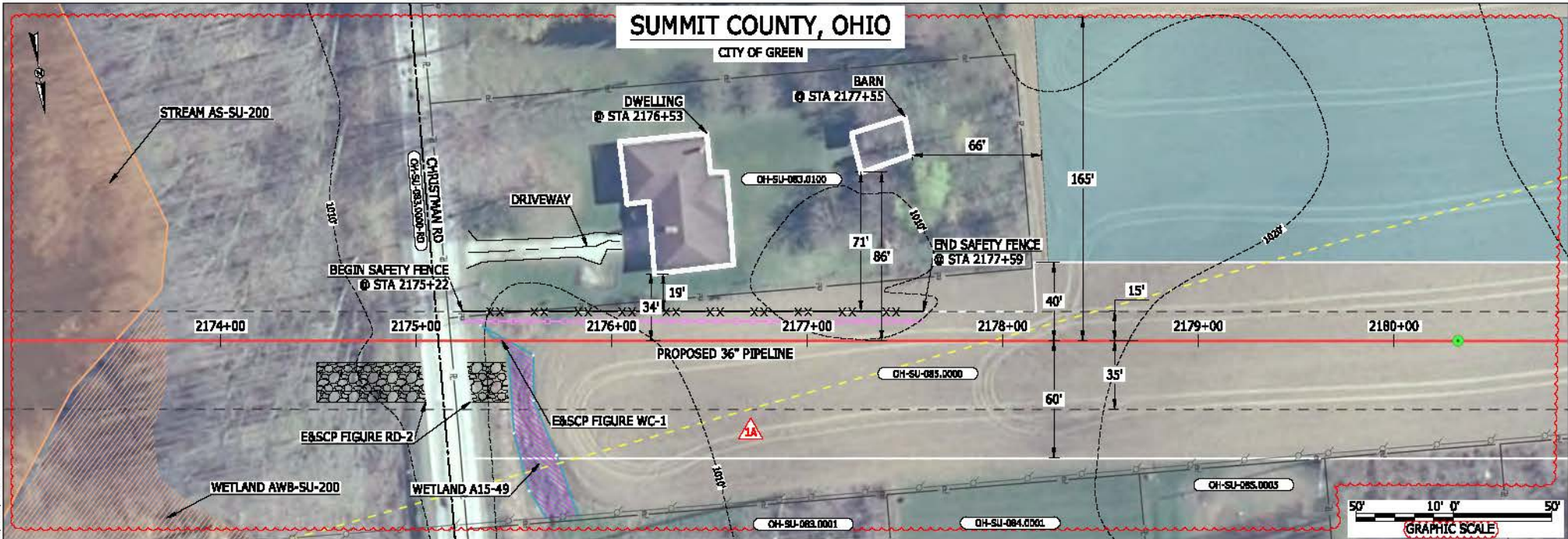

LEGEND	
PROPOSED NEXUS PIPELINE	POWERLINES
PROPOSED NEXUS PIPELINE - NOV. 2015 ROUTE	CONTOUR LINE
INTERCONNECTING PIPELINE	SILT FENCE
PIPELINE MILEPOST	STRAW BALE
CONSTRUCTION LIMIT	FOREIGN PIPELINES
PERMANENT ROW	TELEPHONE
ADDITIONAL TEMPORARY WORKSPACE	FENCE
STAGING AREA	RAILROAD TRACK
WAREYARD	ROAD CL
ROCK ACCESS PAD	WATER PIPELINE
PERMANENT ACCESS ROAD	UTILITY LINE
TEMPORARY ACCESS ROAD	PROPERTY LINE
DELINEATED WATERBODY BANK	SAFETY FENCE
DELINEATED WETLAND BOUNDARY	TRACT NUMBER
AGRICULTURAL PER WETLAND BOUNDARY	MUNICIPALITY LINE
DELINEATED WATERBODY CENTERLINE	WELL: GAS
APPROXIMATE WATERBODY BANK	WATER
APPROXIMATE WETLAND BOUNDARY	UNKNOWN
APPROXIMATE WATERBODY CENTERLINE	MAINLINE VALVE (MLV)
STRUCTURES	BLOW OFF VALVE
	HORIZONTAL DIRECTIONAL DRILLING
	LIGHT POLE
	FIRE HYDRANT
	MICROWAVE TOWER
	TOWER
	TANK

DESCRIPTION:

AT SURVEY STATION 2176+53 THERE IS A DWELLING LOCATED 19' TO THE LEFT OF THE CWS AND 34' LEFT OF THE PROPOSED 36" PIPELINE.

SPECIAL NOTE:

- CHRISTMAN RD TO BE INSTALLED VIA HORIZONTAL DIRECTIONAL DRILLING.

REVISION 1A:

CENTERLINE REROUTED DUE TO STAKEHOLDER INPUT, UPDATED CIVIL SURVEY AND WETLAND SURVEY. TWS/ATWS AND RESOURCES UPDATED ACCORDINGLY. LEGEND SYMBOLOLOGY AND PARCEL NUMBERS UPDATED TO REFLECT NEW UPDATES. UPDATED FIGURE CALL OUT TO MATCH E&SCP. PROPERTY BOUNDARIES AND SAFETY FENCE UPDATED BASED ON UPDATED FIELD SURVEY DATA. WETLAND AND WATERBODY RESOURCE IDENTIFICATION NUMBER ADDED FOR REFERENCE. SILT FENCE ADDED FOR EROSION CONTROL MEASURE. ADDED DRIVEWAY CALL OUT. UPDATED TYPE OF STRUCTURE CALL OUTS.

NOTES:

- FOR SITE SPECIFIC RESIDENTIAL DRAWING NOTES REFER TO DWG 5ANX-P-8036.
- (CWS) REFERS TO THE CONSTRUCTION WORKSPACE.
- SAFETY FENCE WILL BE INSTALLED AT THE EDGE OF THE CONSTRUCTION WORK AREA FOR A DISTANCE OF 100 FEET ON EITHER SIDE OF A STRUCTURE WITHIN 50 FEET OF CONSTRUCTION WORKSPACE.
- STRUCTURES WITHIN CWS WILL BE REMOVED, RELOCATED OR PROTECTED PER LAND OWNER AGREEMENT.
- SHRUBS, TREES, OTHER LANDSCAPING, FENCES, DRIVEWAYS, STONE WALLS, SIDEWALKS, WATER SUPPLY AND SEPTIC SYSTEMS WITHIN THE CWS WILL BE RESTORED PER AGREEMENT WITH THE LANDOWNER.
- THE FINAL LOCATION OF EROSION CONTROL DEVICES (ECD'S) WILL BE DETERMINED BY THE CONTRACTOR DURING CONSTRUCTION IN ACCORDANCE WITH THE E&SCP AND PROJECT REQUIREMENTS, AND IN CONSULTATION WITH THE ENVIRONMENTAL INSPECTOR AS NEEDED. THE LOCATION OF ECD'S DEPICTED ON THIS PLAN ARE INTENDED FOR GUIDANCE PURPOSES ONLY.

1A	ISSUED FOR FERC	15MAR16	PROJ. ENG. VP	TITLE:	NEXUS GAS TRANSMISSION PROJECT RESIDENTIAL DRAWING MP 41.15R TO MP 41.3R	
1	ISSUED FOR FERC	23FEB16	CHECKED BY: DOB	LOC.: SUMMIT COUNTY, OHIO	REV.: 1A	
0	ISSUED FOR FERC FILING	22OCT15	DRAWN BY: RSM	SCALE: AS SHOWN	DATE	
REV.#	DESCRIPTION	DATE	DATE	YR.: 2017	W.O.	DWG.NO. HANO-P-8036

SUMMIT COUNTY, OHIO

CITY OF GREEN

SUMMIT COUNTY, OHIO

CITY OF NEW FRANKLIN



LEGEND

PROPOSED NEXUS PIPELINE	POWERLINES	CONTOUR LINE
PROPOSED NEXUS PIPELINE - NOV. 2015 ROUTE	CONTOUR LINE	SILT FENCE
INTERCONNECTING PIPELINE	STRAW BALE	FOREIGN PIPELINES
PIPELINE MILEPOST	TELEPHONE	FENCE
CONSTRUCTION LIMIT	RAILROAD TRACK	ROAD CL
PERMANENT ROW	ROAD CL	WATER PIPELINE
ADDITIONAL TEMPORARY WORKSPACE	UTILITY LINE	PROPERTY LINE
STAGING AREA	SAFETY FENCE	TRACT NUMBER
WAREYARD	TEMPORARY ACCESS ROAD	MUNICIPALITY LINE
ROCK ACCESS PAD	DELINEATED WATERBODY BANK	WELL: GAS
PERMANENT ACCESS ROAD	DELINEATED WETLAND BOUNDARY	WATER
TEMPORARY ACCESS ROAD	AGRICULTURAL PERM WETLAND BOUNDARY	UNKNOWN
DELINEATED WATERBODY CENTERLINE	DELINEATED WATERBODY CENTERLINE	MAINLINE VALVE (MLV)
APPROXIMATE WATERBODY BANK	APPROXIMATE WATERBODY BANK	BLOW OFF VALVE
APPROXIMATE WETLAND BOUNDARY	APPROXIMATE WETLAND BOUNDARY	HORIZONTAL DIRECTIONAL DRILLING
APPROXIMATE WATERBODY CENTERLINE	STRUCTURES	LIGHT POLE
STRUCTURES		FIRE HYDRANT
		MICROWAVE TOWER
		TOWER
		TANK

DESCRIPTION:

AT SURVEY STATION 2221+61 THERE IS A BARN LOCATED 12' TO THE RIGHT OF THE CWS AND 97' RIGHT OF THE PROPOSED 36" PIPELINE.

AT SURVEY STATION 2223+80 THERE IS A DWELLING LOCATED 34' TO THE RIGHT OF THE CWS AND 107' RIGHT OF THE PROPOSED 36" PIPELINE.

AT SURVEY STATION 2220+92 THERE IS A BARN LOCATED 43' TO THE RIGHT OF THE CWS AND 128' RIGHT OF THE PROPOSED 36" PIPELINE.

SPECIAL NOTES:

1. SEE DWG HANO-P-8038 FOR THE CONTINUATION OF THE RESIDENTIAL AREA.

REVISION 1A:

TWS/ATWS AND RESOURCE ADJUSTED BASED ON UPDATED FIELD SURVEYED WETLAND DATA. PROPERTY BOUNDARIES AND UTILITY LINES UPDATED BASED ON UPDATED FIELD SURVEY DATA. LEGEND SYMBOLOLOGY UPDATED TO REFLECT NEW UPDATES. UPDATED FIGURE CALL OUT TO MATCH EASCP. WETLAND RESOURCE IDENTIFICATION NUMBER ADDED FOR REFERENCE. SILT FENCE ADDED FOR EROSION CONTROL MEASURE. SOME AREA OF APPROXIMATED RESOURCE REMOVED DUE TO UPDATED FIELD SURVEY DATA. ADDED DRIVEWAY CALL OUT. UPDATED TYPE OF STRUCTURE CALL OUTS.

NOTES:

1. FOR SITE SPECIFIC RESIDENTIAL DRAWING NOTES REFER TO DWG HANO-P-8036.
2. (CWS) REFERS TO THE CONSTRUCTION WORKSPACE.
3. SAFETY FENCE WILL BE INSTALLED AT THE EDGE OF THE CONSTRUCTION WORK AREA FOR A DISTANCE OF 100 FEET ON EITHER SIDE OF A STRUCTURE WITHIN 50 FEET OF CONSTRUCTION WORKSPACE.
4. STRUCTURES WITHIN CWS WILL BE REMOVED, RELOCATED OR PROTECTED PER LAND OWNER AGREEMENT.
5. SHRUBS, TREES, OTHER LANDSCAPING, FENCES, DRIVEWAYS, STONE WALLS, SIDEWALKS, WATER SUPPLY AND SEPTIC SYSTEMS WITHIN THE CWS WILL BE RESTORED PER AGREEMENT WITH THE LANDOWNER.
6. THE FINAL LOCATION OF EROSION CONTROL DEVICES (ECD'S) WILL BE DETERMINED BY THE CONTRACTOR DURING CONSTRUCTION IN ACCORDANCE WITH THE EASCP AND PROJECT REQUIREMENTS, AND IN CONSULTATION WITH THE ENVIRONMENTAL INSPECTOR AS NEEDED. THE LOCATION OF ECD'S DEPICTED ON THIS PLAN ARE INTENDED FOR GUIDANCE PURPOSES ONLY.

1A	ISSUED FOR FERC	15MAR16
1	ISSUED FOR FERC	23FEB16
0	ISSUED FOR FERC FILING	22OCT15
REV.#	DESCRIPTION	DATE

PROJ. ENG.	VP
CHECKED BY:	DOB
DRAWN BY:	RSM
SCALE:	AS SHOWN

TITLE:	NEXUS GAS TRANSMISSION PROJECT RESIDENTIAL DRAWING MP 42.03 TO MP 42.18	
LOC.:	SUMMIT COUNTY, OHIO	REV.: 1A
YR.:	2017	W.O.
DWG.NO.	HANO-P-8037	



MESS 13656
 March 14, 2016
 4:30pm
 File name: P:\CAD\295_PIPELINES\RESIDENTIAL\PT\HANO\HANO-P-8037.DWG

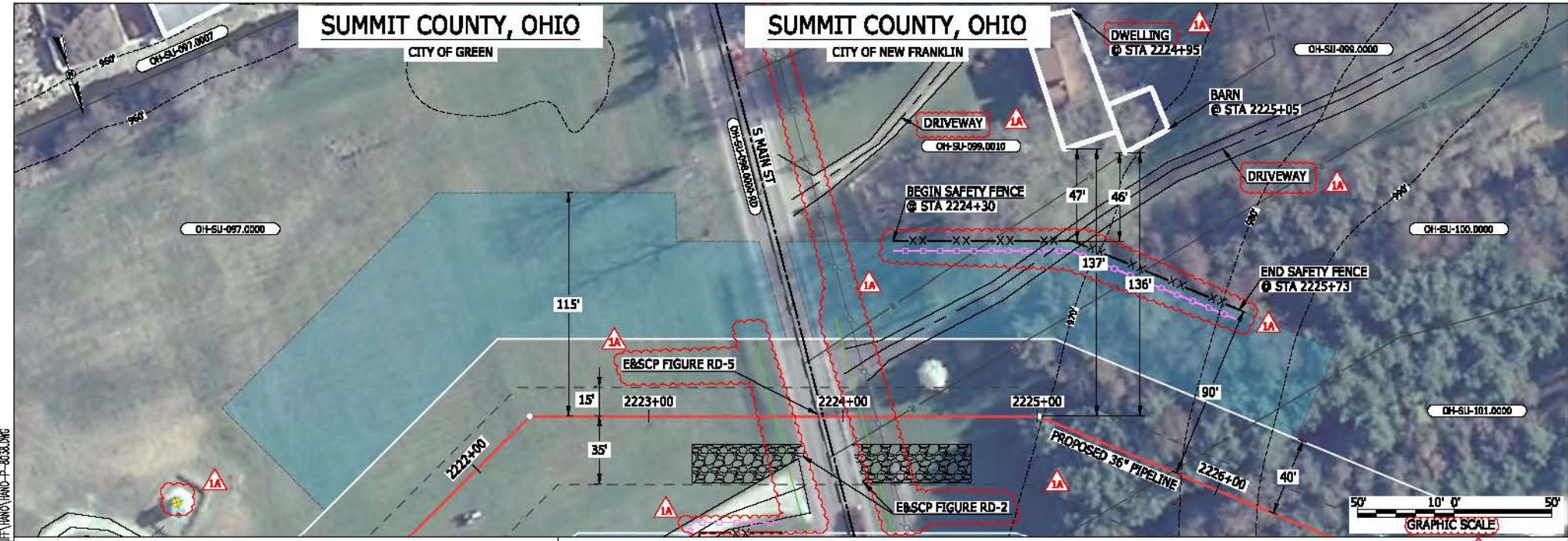

LEGEND

PROPOSED NEXUS PIPELINE	POWER LINES	CONTOUR LINE
PROPOSED NEXUS PIPELINE - NOV. 2015 ROUTE	CONTAINMENT LINE	SILT FENCE
INTERCONNECTING PIPELINE	STRAW BALE	FOREIGN PIPELINES
PIPELINE MILEPOST	FENCE	TELEPHONE
CONSTRUCTION LIMIT	RAILROAD TRACK	ROAD CL
PERMANENT ROW	ROAD CL	WATER PIPELINE
ADDITIONAL TEMPORARY WORKSPACE	UTILITY LINE	PROPERTY LINE
STAGING AREA	WAREYARD	SAFETY FENCE
WAREYARD	ROCK ACCESS PAD	TRACT NUMBER
ROCK ACCESS PAD	PERMANENT ACCESS ROAD	MUNICIPALITY LINE
PERMANENT ACCESS ROAD	TEMPORARY ACCESS ROAD	WELL: GAS
DELINEATED WATERBODY BANK	DELINEATED WATERBODY CENTERLINE	WATER
DELINEATED WETLAND BOUNDARY	AGRICULTURAL PERM WETLAND BOUNDARY	UNKNOWN
DELINEATED WATERBODY CENTERLINE	APPROXIMATE WATERBODY BANK	MAINLINE VALVE (MLV)
APPROXIMATE WATERBODY BANK	APPROXIMATE WETLAND BOUNDARY	BLOW OFF VALVE
APPROXIMATE WETLAND BOUNDARY	APPROXIMATE WATERBODY CENTERLINE	HORIZONTAL DIRECTIONAL DRILLING
STRUCTURES		LIGHT POLE
		FIRE HYDRANT
		MICROWAVE TOWER
		TOWER
		TANK

DESCRIPTION:

AT SURVEY STATION 2224+95 THERE IS A DWELLING LOCATED 47' TO THE LEFT OF THE CWS AND 137' LEFT OF THE PROPOSED 36" PIPELINE.

AT SURVEY STATION 2225+05 THERE IS A BARN LOCATED 46' TO THE LEFT OF THE CWS AND 136' LEFT OF THE PROPOSED 36" PIPELINE.

SPECIAL NOTES:

1. SEE DWG HANO-P-8037 FOR THE CONTINUATION OF THE RESIDENTIAL AREA.

REVISION 1A:

LEGEND SYMBOLOLOGY UPDATED TO REFLECT NEW UPDATES. UPDATED FIGURE CALL OUT TO MATCH E&SCP. SILT FENCE ADDED FOR EROSION CONTROL MEASURE. POWER LINES, PROPERTY BOUNDARIES, UTILITY LINES AND AN UNKNOWN WELL HAVE BEEN UPDATED BASED ON UPDATED FIELD SURVEY DATA. ADDED DRIVEWAY CALL OUT. UPDATED TYPE OF STRUCTURE CALL OUTS.

NOTES:

1. FOR SITE SPECIFIC RESIDENTIAL DRAWING NOTES REFER TO DWG HANO-P-8036.
2. (CWS) REFERS TO THE CONSTRUCTION WORKSPACE.
3. SAFETY FENCE WILL BE INSTALLED AT THE EDGE OF THE CONSTRUCTION WORK AREA FOR A DISTANCE OF 100 FEET ON EITHER SIDE OF A STRUCTURE WITHIN 50 FEET OF CONSTRUCTION WORKSPACE.
4. STRUCTURES WITHIN CWS WILL BE REMOVED, RELOCATED OR PROTECTED PER LAND OWNER AGREEMENT.
5. SHRUBS, TREES, OTHER LANDSCAPING, FENCES, DRIVEWAYS, STONE WALLS, SIDEWALKS, WATER SUPPLY AND SEPTIC SYSTEMS WITHIN THE CWS WILL BE RESTORED PER AGREEMENT WITH THE LANDOWNER.
6. THE FINAL LOCATION OF EROSION CONTROL DEVICES (ECD'S) WILL BE DETERMINED BY THE CONTRACTOR DURING CONSTRUCTION IN ACCORDANCE WITH THE E&SCP AND PROJECT REQUIREMENTS, AND IN CONSULTATION WITH THE ENVIRONMENTAL INSPECTOR AS NEEDED. THE LOCATION OF ECD'S DEPICTED ON THIS PLAN ARE INTENDED FOR GUIDANCE PURPOSES ONLY.

IG#	1A	ISSUED FOR FERC	15MAR16	PROJ. ENG. VP	CHECKED BY: DOB	DRAWN BY: RSM	SCALE: AS SHOWN	DATE	YR.: 2017	W.O.	DWG.NO. HANO-P-8038	
	1	ISSUED FOR FERC	23FEB16									
	0	ISSUED FOR FERC FILING	22OCT15									
	REV.#	DESCRIPTION	DATE									

MES13656
 March 14, 2016
 4:31 pm
 File name: P:\CAD\295_PIPELINES\RESIDENTIAL\PT\HANO-P-8038.DWG

SUMMIT COUNTY, OHIO

CITY OF NEW FRANKLIN

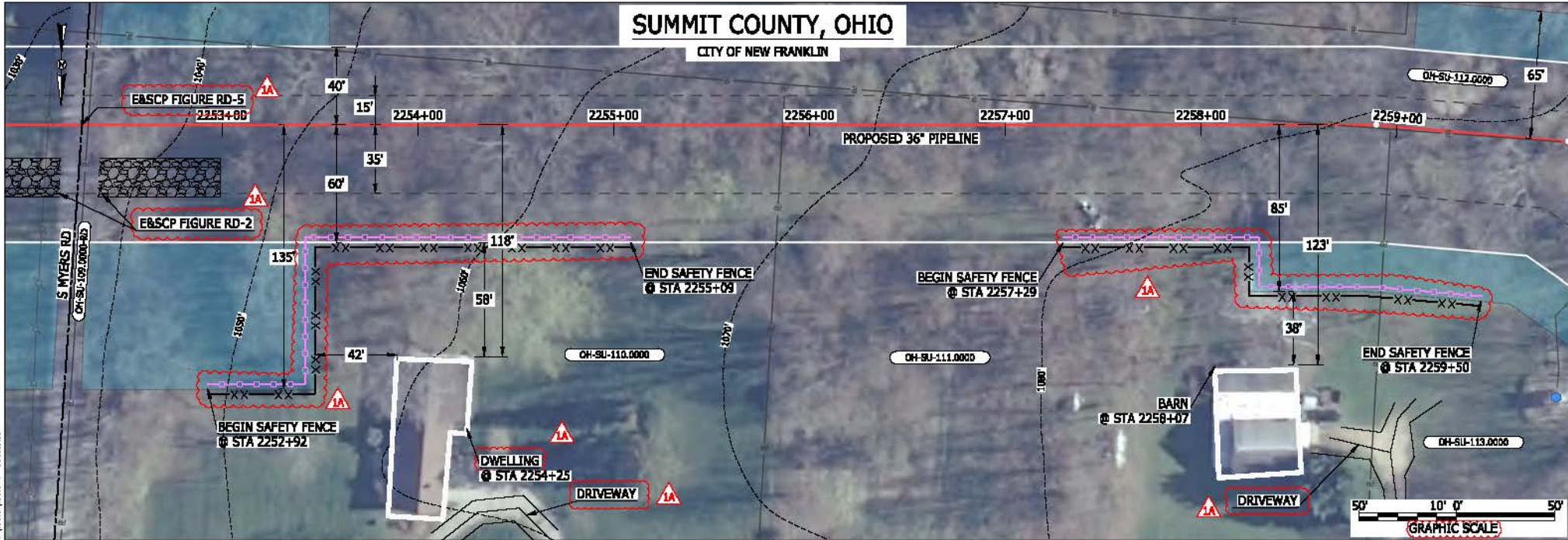

LEGEND	
PROPOSED NEXUS PIPELINE	POWERLINES
PROPOSED NEXUS PIPELINE - NOV. 2015 ROUTE	CONTOUR LINE
INTERCONNECTING PIPELINE	SILT FENCE
PIPELINE MILEPOST	STRAW BALE
CONSTRUCTION LIMIT	FOREIGN PIPELINES
PERMANENT ROW	TELEPHONE
ADDITIONAL TEMPORARY WORKSPACE	FENCE
STAGING AREA	RAILROAD TRACK
WAREYARD	ROAD CL
ROCK ACCESS PAD	WATER PIPELINE
PERMANENT ACCESS ROAD	UTILITY LINE
TEMPORARY ACCESS ROAD	PROPERTY LINE
DELINEATED WATERBODY BANK	SAFETY FENCE
DELINEATED WETLAND BOUNDARY	TRACT NUMBER
AGRICULTURAL PER WETLAND BOUNDARY	MUNICIPALITY LINE
DELINEATED WATERBODY CENTERLINE	WELL: GAS
APPROXIMATE WATERBODY BANK	WATER
APPROXIMATE WETLAND BOUNDARY	UNKNOWN
APPROXIMATE WATERBODY CENTERLINE	MAINLINE VALVE (MLV)
STRUCTURES	BLOW OFF VALVE
	HORIZONTAL DIRECTIONAL DRILLING
	LIGHT POLE
	FIRE HYDRANT
	MICROWAVE TOWER
	TOWER
	TANK

DESCRIPTION:

AT SURVEY STATION 2254+25 THERE IS A DWELLING LOCATED 42' TO THE RIGHT OF THE CWS AND 118' RIGHT OF THE PROPOSED 36" PIPELINE.

AT SURVEY STATION 2258+07 THERE IS A BARN LOCATED 38' TO THE RIGHT OF THE CWS AND 123' RIGHT OF THE PROPOSED 36" PIPELINE.

REVISION 1A:

LEGEND SYMBOLOLOGY UPDATED TO REFLECT NEW UPDATES. UPDATED FIGURE CALL OUT TO MATCH E&SCP.
 PROPERTY BOUNDARIES UPDATED BASED ON UPDATED FIELD SURVEY DATA.
 SILT FENCE ADDED FOR EROSION CONTROL MEASURE. ADDED DRIVEWAY CALL OUTS. UPDATED TYPE OF STRUCTURE CALL OUTS.
 ADDED DRIVEWAY CALL OUT. UPDATED TYPE OF STRUCTURE CALL OUTS.

NOTES:

- FOR SITE SPECIFIC RESIDENTIAL DRAWING NOTES REFER TO DWG SANX-P-8036.
- (CWS) REFERS TO THE CONSTRUCTION WORKSPACE.
- SAFETY FENCE WILL BE INSTALLED AT THE EDGE OF THE CONSTRUCTION WORK AREA FOR A DISTANCE OF 100 FEET ON EITHER SIDE OF A STRUCTURE WITHIN 50 FEET OF CONSTRUCTION WORKSPACE.
- STRUCTURES WITHIN CWS WILL BE REMOVED, RELOCATED OR PROTECTED PER LAND OWNER AGREEMENT.
- SHRUBS, TREES, OTHER LANDSCAPING, FENCES, DRIVEWAYS, STONE WALLS, SIDEWALKS, WATER SUPPLY AND SEPTIC SYSTEMS WITHIN THE CWS WILL BE RESTORED PER AGREEMENT WITH THE LANDOWNER.
- THE FINAL LOCATION OF EROSION CONTROL DEVICES (ECD'S) WILL BE DETERMINED BY THE CONTRACTOR DURING CONSTRUCTION IN ACCORDANCE WITH THE E&SCP AND PROJECT REQUIREMENTS, AND IN CONSULTATION WITH THE ENVIRONMENTAL INSPECTOR AS NEEDED. THE LOCATION OF ECD'S DEPICTED ON THIS PLAN ARE INTENDED FOR GUIDANCE PURPOSES ONLY.

MES 13656 March 14, 2016 File: nrc PA-CAD-295_PIPELINE_RESIDENTIAL_VFY_HANO-P-8036.DWG 2:52pm

IG#	1A	ISSUED FOR FERC	15MAR16	PROJ. ENG. VP	CHECKED BY: DOB	DRAWN BY: RSM	SCALE: AS SHOWN	DATE	YR.: 2017	W.O.	DWG.NO. HANO-P-8039	
	1	ISSUED FOR FERC	23FEB16									
	0	ISSUED FOR FERC FILING	22OCT15									
	REV#	DESCRIPTION	DATE									

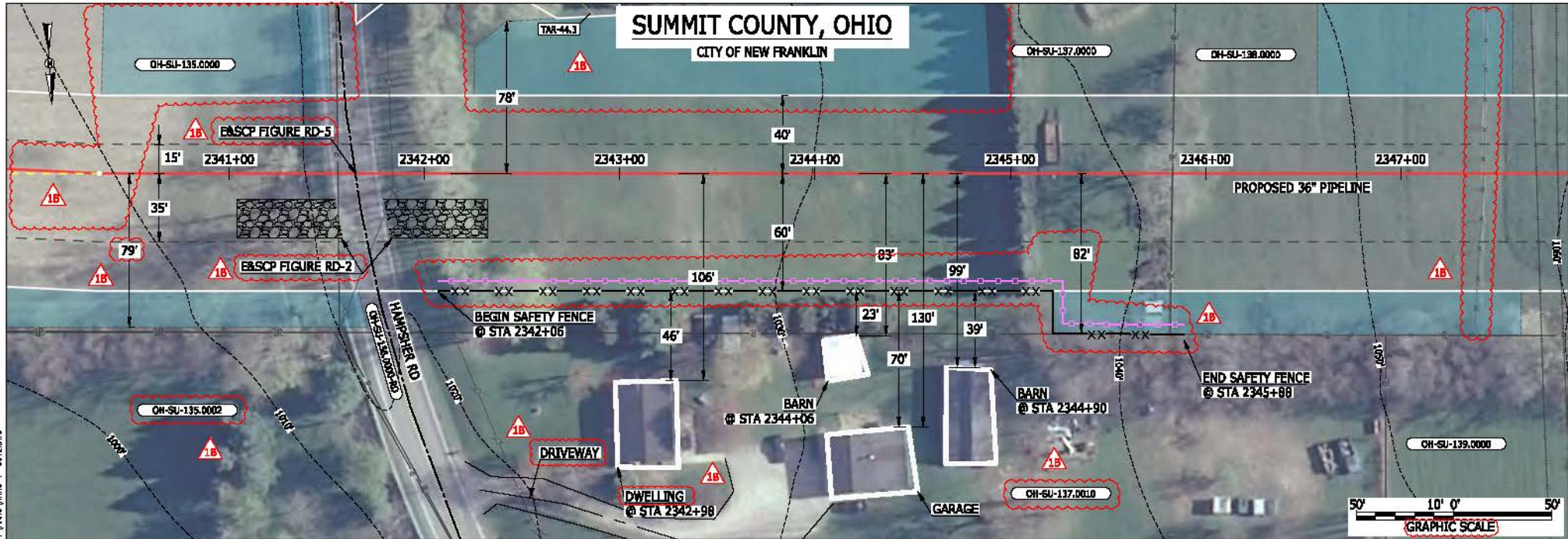

LEGEND	
PROPOSED NEXUS PIPELINE	POWER LINES
PROPOSED NEXUS PIPELINE - NOV. 2015 ROUTE	CONTOUR LINE
INTERCONNECTING PIPELINE	SILT FENCE
PIPELINE MILEPOST	STRAW BALE
CONSTRUCTION LIMIT	FOREIGN PIPELINES
PERMANENT ROW	TELEPHONE
ADDITIONAL TEMPORARY WORKSPACE	FENCE
STAGING AREA	RAILROAD TRACK
WAREYARD	ROAD CL.
ROCK ACCESS PAD	WATER PIPELINE
PERMANENT ACCESS ROAD	UTILITY LINE
TEMPORARY ACCESS ROAD	PROPERTY LINE
DELINEATED WATERBODY BANK	SAFETY FENCE
DELINEATED WETLAND BOUNDARY	TRACT NUMBER
AGRICULTURAL PEM WETLAND BOUNDARY	MUNICIPALITY LINE
DELINEATED WATERBODY CENTERLINE	WELL: GAS
APPROXIMATE WATERBODY BANK	WATER
APPROXIMATE WETLAND BOUNDARY	COIL
APPROXIMATE WATERBODY CENTERLINE	UNKNOWN
STRUCTURES	MAINLINE VALVE (MLV)
	BLOW OFF VALVE
	HORIZONTAL DIRECTIONAL DRILLING
	LIGHT POLE
	FIRE HYDRANT
	MICROWAVE TOWER
	TOWER
	TANK

DESCRIPTION:

AT SURVEY STATION 2342+98 THERE IS A DWELLING LOCATED 46' TO THE RIGHT OF THE CWS AND 106' RIGHT OF THE PROPOSED 36" PIPELINE.

AT SURVEY STATION 2344+06 THERE IS A BARN LOCATED 23' TO THE RIGHT OF THE CWS AND 83' RIGHT OF THE PROPOSED 36" PIPELINE.

AT SURVEY STATION 2344+90 THERE IS A BARN LOCATED 39' TO THE RIGHT OF THE CWS AND 99' RIGHT OF THE PROPOSED 36" PIPELINE.

REVISION 1B:
 CENTERLINE REROUTED TO CHANGE CROSSING ANGLE OF EXISTING PIPELINE. TWS/ATWS ADJUSTED ACCORDINGLY.
 ATWS ADJUSTED TO ALIGN WITH PROPERTY BOUNDARY BASED ON UPDATED CIVIL SURVEY.
 LEGEND SYMBOLOLOGY AND PARCEL NUMBERS UPDATED TO REFLECT NEW UPDATES, UPDATED FIGURE CALL OUT TO MATCH EBSCP.
 PROPERTY BOUNDARIES AND LANDOWNER FENCE UPDATED BASED ON UPDATED FIELD SURVEY DATA.
 SILT FENCE ADDED FOR EROSION CONTROL MEASURE.
 ADDED DRIVEWAY CALL OUTS, UPDATED TYPE OF STRUCTURE CALL OUTS.

NOTES:

1. FOR SITE SPECIFIC RESIDENTIAL DRAWINGS NOTES REFER TO DWG SANX-P-8036.
2. (CWS) REFERS TO THE CONSTRUCTION WORKSPACE.
3. SAFETY FENCE WILL BE INSTALLED AT THE EDGE OF THE CONSTRUCTION WORK AREA FOR A DISTANCE OF 100 FEET ON EITHER SIDE OF A STRUCTURE WITHIN 50 FEET OF CONSTRUCTION WORKSPACE.
4. STRUCTURES WITHIN CWS WILL BE REMOVED, RELOCATED OR PROTECTED PER LAND OWNER AGREEMENT.
5. SHRUBS, TREES, OTHER LANDSCAPING, FENCES, DRIVEWAYS, STONE WALLS, SIDEWALKS, WATER SUPPLY AND SEPTIC SYSTEMS WITHIN THE CWS WILL BE RESTORED PER AGREEMENT WITH THE LANDOWNER.
6. THE FINAL LOCATION OF EROSION CONTROL DEVICES (ECD's) WILL BE DETERMINED BY THE CONTRACTOR DURING CONSTRUCTION IN ACCORDANCE WITH THE EBSCP AND PROJECT REQUIREMENTS, AND IN CONSULTATION WITH THE ENVIRONMENTAL INSPECTOR AS NEEDED. THE LOCATION OF ECD'S DEPICTED ON THIS PLAN ARE INTENDED FOR GUIDANCE PURPOSES ONLY.

IG #	1B	ISSUED FOR FERC	15MAR16	TITLE: NEXUS GAS TRANSMISSION PROJECT RESIDENTIAL DRAWING MP 44.32R TO MP 44.47	LOC.: SUMMIT COUNTY, OHIO	REV.: 1B	DWG. NO. HANO-P-8042
	1A	ISSUED FOR FERC	26FEB16				
	1	ISSUED FOR FERC	23FEB16				
	0	ISSUED FOR FERC FILING	22OCT15				
	REV #	DESCRIPTION	DATE				



BAN26537
 March 14, 2016 12:35pm
 File name: P:\CAD\295_PIPELINE_RESIDENTIAL\VT\HAND-P-8043.DWG

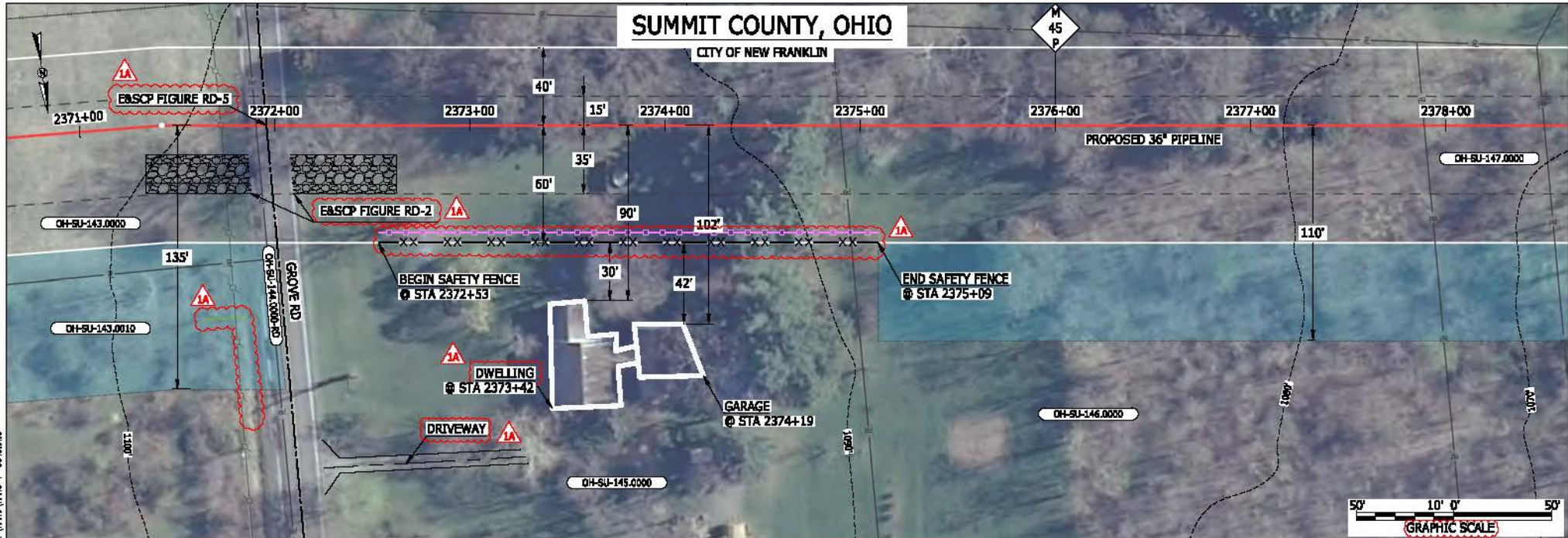

LEGEND	
	PROPOSED NEXUS PIPELINE
	PROPOSED NEXUS PIPELINE - NOV. 2015 ROUTE
	INTERCONNECTING PIPELINE
	PIPELINE MILEPOST
	CONSTRUCTION LIMIT
	PERMANENT ROW
	ADDITIONAL TEMPORARY WORKSPACE
	STAGING AREA
	WAREYARD
	ROCK ACCESS PAD
	PERMANENT ACCESS ROAD
	TEMPORARY ACCESS ROAD
	DELINEATED WATERBODY BANK
	DELINEATED WETLAND BOUNDARY
	AGRICULTURAL PER WETLAND BOUNDARY
	DELINEATED WATERBODY CENTERLINE
	APPROXIMATE WATERBODY BANK
	APPROXIMATE WETLAND BOUNDARY
	APPROXIMATE WATERBODY CENTERLINE
	STRUCTURES
	POWERLINES
	CONTOUR LINE
	SILT FENCE
	STRAW BALE
	FOREIGN PIPELINES
	TELEPHONE
	FENCE
	RAILROAD TRACK
	ROAD CL
	WATER PIPELINE
	UTILITY LINE
	PROPERTY LINE
	SAFETY FENCE
	TRACT NUMBER
	MUNICIPALITY LINE
	WELL: GAS
	WATER
	UNKNOWN
	MAINLINE VALVE (MLV)
	BLOW OFF VALVE
	HORIZONTAL DIRECTIONAL DRILLING
	LIGHT POLE
	FIRE HYDRANT
	MICROWAVE TOWER
	TOWER
	TANK

DESCRIPTION:

AT SURVEY STATION 2373+42 THERE IS A DWELLING LOCATED 30' TO THE RIGHT OF THE CWS AND 90' RIGHT OF THE PROPOSED 36" PIPELINE.

AT SURVEY STATION 2374+19 THERE IS A GARAGE LOCATED 42' TO THE RIGHT OF THE CWS AND 102' RIGHT OF THE PROPOSED 36" PIPELINE.

REVISION 1A:

LEGEND SYMBOLLOGY UPDATED TO REFLECT NEW UPDATES. UPDATED FIGURE CALL OUT TO MATCH E&SCP. PROPERTY BOUNDARIES AND UTILITY LINES UPDATED BASED ON UPDATED FIELD SURVEY DATA. SILT FENCE ADDED FOR EROSION CONTROL MEASURE. ADDED DRIVEWAY CALL OUTS. UPDATED TYPE OF STRUCTURE CALL OUTS.

NOTES:

- FOR SITE SPECIFIC RESIDENTIAL DRAWING NOTES REFER TO DWG SANX-P-8036.
- (CWS) REFERS TO THE CONSTRUCTION WORKSPACE.
- SAFETY FENCE WILL BE INSTALLED AT THE EDGE OF THE CONSTRUCTION WORK AREA FOR A DISTANCE OF 100 FEET ON EITHER SIDE OF A STRUCTURE WITHIN 50 FEET OF CONSTRUCTION WORKSPACE.
- STRUCTURES WITHIN CWS WILL BE REMOVED, RELOCATED OR PROTECTED PER LAND OWNER AGREEMENT.
- SHRUBS, TREES, OTHER LANDSCAPING, FENCES, DRIVEWAYS, STONE WALLS, SIDEWALKS, WATER SUPPLY AND SEPTIC SYSTEMS WITHIN THE CWS WILL BE RESTORED PER AGREEMENT WITH THE LANDOWNER.
- THE FINAL LOCATION OF EROSION CONTROL DEVICES (ECD'S) WILL BE DETERMINED BY THE CONTRACTOR DURING CONSTRUCTION IN ACCORDANCE WITH THE E&SCP AND PROJECT REQUIREMENTS, AND IN CONSULTATION WITH THE ENVIRONMENTAL INSPECTOR AS NEEDED. THE LOCATION OF ECD'S DEPICTED ON THIS PLAN ARE INTENDED FOR GUIDANCE PURPOSES ONLY.

IC#	1A	ISSUED FOR FERC	15MAR16	PRJ. ENG. VP	CHECKED BY: DOB	DRAWN BY: RSM	SCALE: AS SHOWN	DATE	YR.: 2017	W.O.	DWG.NO. HANO-P-8043	
	1	ISSUED FOR FERC	23FEB16									
	0	ISSUED FOR FERC FILING	22OCT15									
	REV.#	DESCRIPTION	DATE									

MES13656 March 15, 2016 12:42pm File name: P:\CAD\295_PIPELINES_RESIDENTIAL\VT\HAND-P-8045.DWG

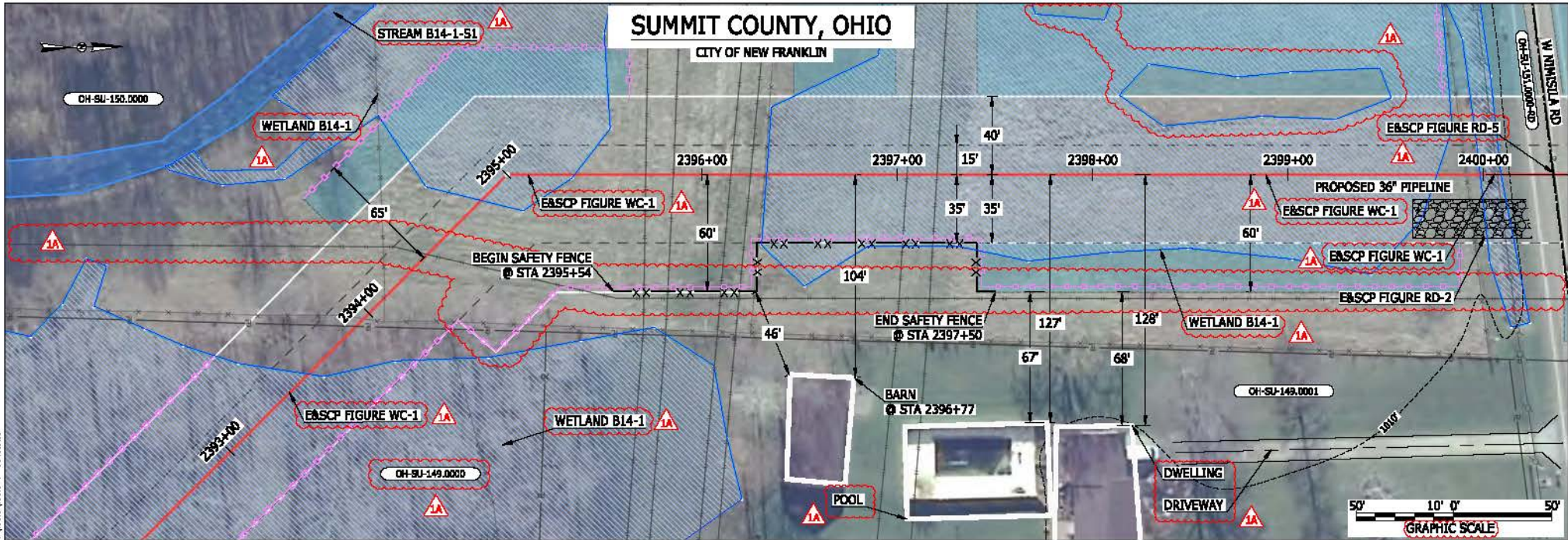

LEGEND	
PROPOSED NEXUS PIPELINE	POWERLINES
PROPOSED NEXUS PIPELINE - NOV. 2015 ROUTE	CONTOUR LINE
INTERCONNECTING PIPELINE	SILT FENCE
PIPELINE MILEPOST	STRAW BALE
CONSTRUCTION LIMIT	FOREIGN PIPELINES
PERMANENT ROW	TELEPHONE
ADDITIONAL TEMPORARY WORKSPACE	FENCE
STAGING AREA	RAILROAD TRACK
WAREYARD	ROAD CL
ROCK ACCESS PAD	WATER PIPELINE
PERMANENT ACCESS ROAD	UTILITY LINE
TEMPORARY ACCESS ROAD	PROPERTY LINE
DELINEATED WATERBODY BANK	SAFETY FENCE
DELINEATED WETLAND BOUNDARY	TRACT NUMBER
AGRICULTURAL PER WETLAND BOUNDARY	MUNICIPALITY LINE
DELINEATED WATERBODY CENTERLINE	WELL: GAS
APPROXIMATE WATERBODY BANK	WATER
APPROXIMATE WETLAND BOUNDARY	UNKNOW
APPROXIMATE WATERBODY CENTERLINE	MAINLINE VALVE (MLV)
STRUCTURES	BLOW OFF VALVE
	HORIZONTAL DIRECTIONAL DRILLING
	LIGHT POLE
	FIRE HYDRANT
	MICROWAVE TOWER
	TOWER
	TANK

DESCRIPTION:
 AT SURVEY STATION 2396+77 THERE IS A BARN LOCATED 46' TO THE RIGHT OF THE CWS AND 104' RIGHT OF THE PROPOSED 36" PIPELINE.

REVISION 1A:
 RESOURCE UPDATED BASED ON FIELD SURVEY WETLAND DATA.
 LEGEND SYMBOLOLOGY AND PARCEL NUMBER UPDATED TO REFLECT NEW UPDATES. UPDATED FIGURE CALL OUT TO MATCH EASCP.
 PROPERTY BOUNDARIES AND FOREIGN PIPELINES UPDATED BASED ON UPDATED FIELD SURVEY DATA.
 WETLAND AND WATERBODY RESOURCE IDENTIFICATION NUMBER ADDED FOR REFERENCE.
 SILT FENCE ADDED FOR EROSION CONTROL MEASURE. ADDED DRIVEWAY AND POOL CALL OUTS. UPDATED TYPE OF STRUCTURE CALL OUTS.

NOTES:

- FOR SITE SPECIFIC RESIDENTIAL DRAWING NOTES REFER TO DWG SANX-P-8036.
- (CWS) REFERS TO THE CONSTRUCTION WORKSPACE.
- SAFETY FENCE WILL BE INSTALLED AT THE EDGE OF THE CONSTRUCTION WORK AREA FOR A DISTANCE OF 100 FEET ON EITHER SIDE OF A STRUCTURE WITHIN 50 FEET OF CONSTRUCTION WORKSPACE.
- STRUCTURES WITHIN CWS WILL BE REMOVED, RELOCATED OR PROTECTED PER LAND OWNER AGREEMENT.
- SHRUBS, TREES, OTHER LANDSCAPING, FENCES, DRIVEWAYS, STONE WALLS, SIDEWALKS, WATER SUPPLY AND SEPTIC SYSTEMS WITHIN THE CWS WILL BE RESTORED PER AGREEMENT WITH THE LANDOWNER.
- THE FINAL LOCATION OF EROSION CONTROL DEVICES (ECD'S) WILL BE DETERMINED BY THE CONTRACTOR DURING CONSTRUCTION IN ACCORDANCE WITH THE EASCP AND PROJECT REQUIREMENTS, AND IN CONSULTATION WITH THE ENVIRONMENTAL INSPECTOR AS NEEDED. THE LOCATION OF ECD'S DEPICTED ON THIS PLAN ARE INTENDED FOR GUIDANCE PURPOSES ONLY.

1A	ISSUED FOR FERC	15MAR16	PROJ. ENG. VP	TITLE:	NEXUS GAS TRANSMISSION PROJECT RESIDENTIAL DRAWING MP 45.31 TO MP 45.46			
1	ISSUED FOR FERC	23FEB16	CHECKED BY: DOB	LOC.: SUMMIT COUNTY, OHIO	REV.: 1A			
0	ISSUED FOR FERC FILING	22OCT15	DRAWN BY: RSM	SCALE: AS SHOWN	DATE	YR.: 2017	W.O.	DWG.NO. HANO-P-8045
REV.#	DESCRIPTION	DATE	SCALE	DATE	YR.	W.O.	DWG.NO.	

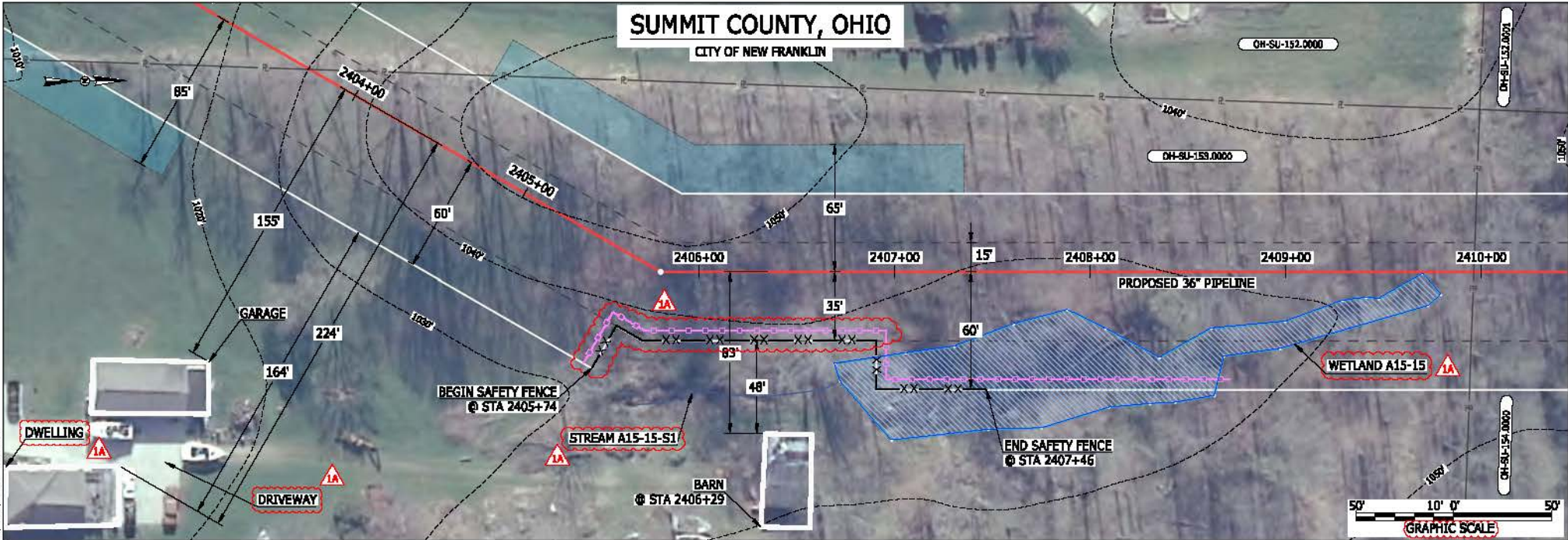

LEGEND

PROPOSED NEXUS PIPELINE	POWERLINES	CONTOUR LINE
PROPOSED NEXUS PIPELINE - NOV. 2015 ROUTE	CONTOUR LINE	SILT FENCE
INTERCONNECTING PIPELINE	STRAW BALE	FOREIGN PIPELINES
PIPELINE MILEPOST	FOUR-PIPELINES	TELEPHONE
CONSTRUCTION LIMIT	FENCE	RAILROAD TRACK
PERMANENT ROW	RAILROAD TRACK	ROAD CL
ADDITIONAL TEMPORARY WORKSPACE	WATER PIPELINE	UTILITY LINE
STAGING AREA	PROPERTY LINE	SAFETY FENCE
WAREYARD	TRACT NUMBER	MUNICIPALITY LINE
ROCK ACCESS PAD	WELL: GAS	WATER
PERMANENT ACCESS ROAD	OIL	UNKNOWN
TEMPORARY ACCESS ROAD	MAINLINE VALVE (MLV)	BLOW OFF VALVE
DELINEATED WATERBODY BANK	HORIZONTAL DIRECTIONAL DRILLING	LIGHT POLE
DELINEATED WETLAND BOUNDARY	FIRE HYDRANT	MICROWAVE TOWER
AGRICULTURAL PERM WETLAND BOUNDARY	TANK	TOWER
DELINEATED WATERBODY CENTERLINE		
APPROXIMATE WATERBODY BANK		
APPROXIMATE WETLAND BOUNDARY		
APPROXIMATE WATERBODY CENTERLINE		
STRUCTURES		

DESCRIPTION:
 AT SURVEY STATION 2406+29 THERE IS A BARN LOCATED 48' TO THE RIGHT OF THE CWS AND 83' RIGHT OF THE PROPOSED 36" PIPELINE.

REVISION 1A:
 LEGEND SYMBOLOLOGY UPDATED TO REFLECT NEW UPDATES.
 WETLAND AND WATERBODY RESOURCE IDENTIFICATION NUMBER ADDED FOR REFERENCE.
 SILT FENCE UPDATED FOR EROSION CONTROL MEASURE.
 ADDED DRIVEWAY CALL OUT. UPDATED TYPE OF STRUCTURE CALL OUTS.

NOTES:

- FOR SITE SPECIFIC RESIDENTIAL DRAWING NOTES REFER TO DWG 5ANX-P-8036.
- (CWS) REFERS TO THE CONSTRUCTION WORKSPACE.
- SAFETY FENCE WILL BE INSTALLED AT THE EDGE OF THE CONSTRUCTION WORK AREA FOR A DISTANCE OF 100 FEET ON EITHER SIDE OF A STRUCTURE WITHIN 50 FEET OF CONSTRUCTION WORKSPACE.
- STRUCTURES WITHIN CWS WILL BE REMOVED, RELOCATED OR PROTECTED PER LAND OWNER AGREEMENT.
- SHRUBS, TREES, OTHER LANDSCAPING, FENCES, DRIVEWAYS, STONE WALLS, SIDEWALKS, WATER SUPPLY AND SEPTIC SYSTEMS WITHIN THE CWS WILL BE RESTORED PER AGREEMENT WITH THE LANDOWNER.
- THE FINAL LOCATION OF EROSION CONTROL DEVICES (ECD'S) WILL BE DETERMINED BY THE CONTRACTOR DURING CONSTRUCTION IN ACCORDANCE WITH THE BASCP AND PROJECT REQUIREMENTS, AND IN CONSULTATION WITH THE ENVIRONMENTAL INSPECTOR AS NEEDED. THE LOCATION OF ECD'S DEPICTED ON THIS PLAN ARE INTENDED FOR GUIDANCE PURPOSES ONLY.

MES13656
 March 14, 2016
 4:47pm
 File name: P:\CAD\295_PIPELINES_RESIDENTIAL\VT\HAND-P-8046.DWG

IG#	1A	ISSUED FOR FERC	15MAR16	PROJ. ENG. VP	CHECKED BY: DOB	DRAWN BY: RSM	SCALE: AS SHOWN	DATE	YR.: 2017	W.O.	DWG.NO. HANO-P-8046	
	1	ISSUED FOR FERC	23FEB16									
	0	ISSUED FOR FERC FILING	22OCT15									
	REV#	DESCRIPTION	DATE									

MES13658 March 14, 2016 5:42pm Filename: P:\CADD\955_PIPELINES\RESIDENTIAL\VT\HANO-P-8048.DWG

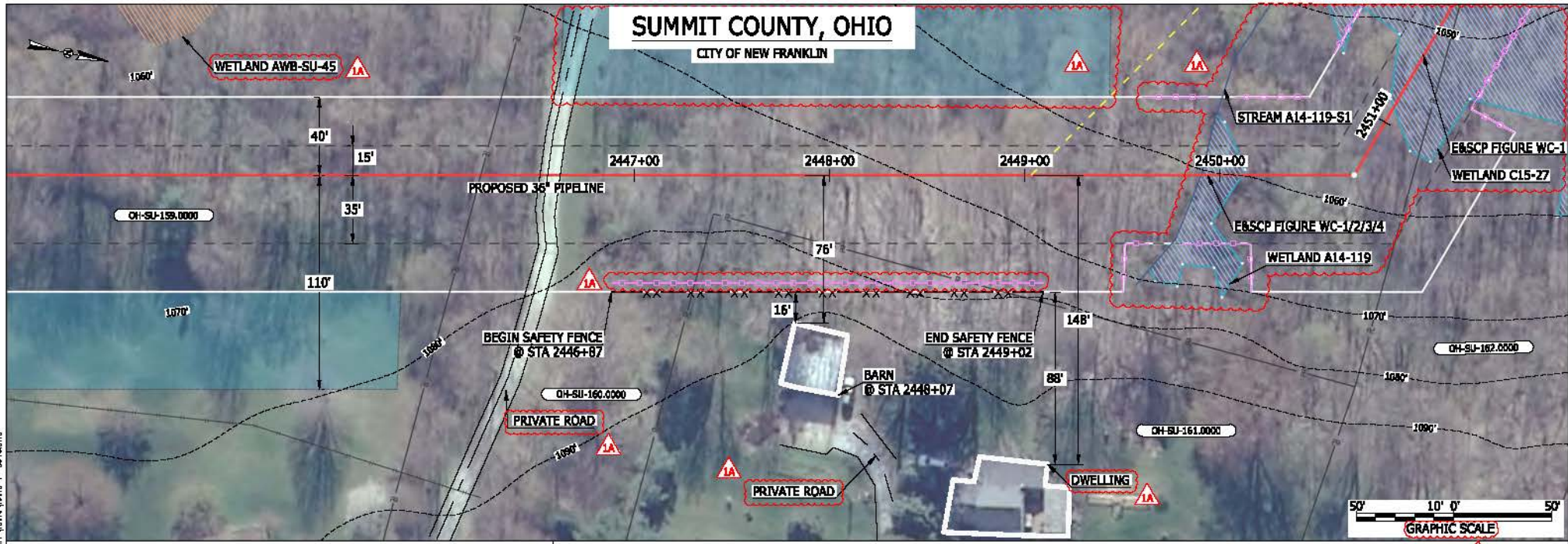

LEGEND

<p>PROPOSED NEXUS PIPELINE</p> <p>PROPOSED NEXUS PIPELINE - NOV. 2015 ROUTE</p> <p>INTERCONNECTING PIPELINE</p> <p>PIPELINE MILEPOST</p> <p>CONSTRUCTION LIMIT</p> <p>PERMANENT ROW</p> <p>ADDITIONAL TEMPORARY WORKSPACE</p> <p>STAGING AREA</p> <p>WAREYARD</p> <p>ROCK ACCESS PAD</p> <p>PERMANENT ACCESS ROAD</p> <p>TEMPORARY ACCESS ROAD</p> <p>DELINEATED WATERBODY BANK</p> <p>DELINEATED WETLAND BOUNDARY</p> <p>AGRICULTURAL PER WETLAND BOUNDARY</p> <p>DELINEATED WATERBODY CENTERLINE</p> <p>APPROXIMATE WATERBODY BANK</p> <p>APPROXIMATE WETLAND BOUNDARY</p> <p>APPROXIMATE WATERBODY CENTERLINE</p> <p>STRUCTURES</p>	<p>POWER LINES</p> <p>CONTOUR LINE</p> <p>SILT FENCE</p> <p>STRAW BALE</p> <p>FOREIGN PIPELINES</p> <p>TELEPHONE</p> <p>FENCE</p> <p>RAILROAD TRACK</p> <p>ROAD CL</p> <p>WATER PIPELINE</p> <p>UTILITY LINE</p> <p>PROPERTY LINE</p> <p>SAFETY FENCE</p> <p>TRACT NUMBER</p> <p>MUNICIPALITY LINE</p> <p>WELL: GAS</p> <p>OIL</p> <p>MAINLINE VALVE (MLV)</p> <p>BLOW OFF VALVE</p> <p>HORIZONTAL DIRECTIONAL DRILLING</p> <p>LIGHT POLE</p> <p>MICROWAVE TOWER</p> <p>TANK</p>	<p>PIPELINE MILEPOST</p> <p>CONSTRUCTION LIMIT</p> <p>PERMANENT ROW</p> <p>ADDITIONAL TEMPORARY WORKSPACE</p> <p>STAGING AREA</p> <p>WAREYARD</p> <p>ROCK ACCESS PAD</p> <p>PERMANENT ACCESS ROAD</p> <p>TEMPORARY ACCESS ROAD</p> <p>DELINEATED WATERBODY BANK</p> <p>DELINEATED WETLAND BOUNDARY</p> <p>AGRICULTURAL PER WETLAND BOUNDARY</p> <p>DELINEATED WATERBODY CENTERLINE</p> <p>APPROXIMATE WATERBODY BANK</p> <p>APPROXIMATE WETLAND BOUNDARY</p> <p>APPROXIMATE WATERBODY CENTERLINE</p> <p>STRUCTURES</p>
--	--	--

DESCRIPTION:

AT SURVEY STATION 2448+07 THERE IS A BARN LOCATED 16' TO THE RIGHT OF THE CWS AND 76' RIGHT OF THE PROPOSED 36" PIPELINE.

REVISION 1A:

CENTERLINE REROUTED TO AVOID STREAM IMPACTS. TWS/ATWS AND RESOURCES UPDATED BASED OF FIELD SURVEY WETLAND/WATERBODY. LEGEND SYMBOLGY UPDATED TO REFLECT NEW UPDATES. UPDATED FIGURE CALL OUT TO MATCH E&SCP. WETLAND AND WATERBODY RESOURCE IDENTIFICATION NUMBER ADDED FOR REFERENCE. SILT FENCE ADDED FOR EROSION CONTROL MEASURE. ADDED PRIVATE ROADS CALL OUT. UPDATED TYPE OF STRUCTURE CALL OUTS.

NOTES:

- FOR SITE SPECIFIC RESIDENTIAL DRAWING NOTES REFER TO DWG 540X-P-8036.
- (CWS) REFERS TO THE CONSTRUCTION WORKSPACE.
- SAFETY FENCE WILL BE INSTALLED AT THE EDGE OF THE CONSTRUCTION WORK AREA FOR A DISTANCE OF 100 FEET ON EITHER SIDE OF A STRUCTURE WITHIN 50 FEET OF CONSTRUCTION WORKSPACE.
- STRUCTURES WITHIN CWS WILL BE REMOVED, RELOCATED OR PROTECTED PER LAND OWNER AGREEMENT.
- SHRUBS, TREES, OTHER LANDSCAPING, FENCES, DRIVEWAYS, STONE WALLS, SIDEWALKS, WATER SUPPLY AND SEPTIC SYSTEMS WITHIN THE CWS WILL BE RESTORED PER AGREEMENT WITH THE LANDOWNER.
- THE FINAL LOCATION OF EROSION CONTROL DEVICES (ECD'S) WILL BE DETERMINED BY THE CONTRACTOR DURING CONSTRUCTION IN ACCORDANCE WITH THE E&SCP AND PROJECT REQUIREMENTS, AND IN CONSULTATION WITH THE ENVIRONMENTAL INSPECTOR AS NEEDED. THE LOCATION OF ECD'S DEPICTED ON THIS PLAN ARE INTENDED FOR GUIDANCE PURPOSES ONLY.

IG #	1A	ISSUED FOR FERC	15MAR16	PRJ. ENG. VP	CHECKED BY: DOB	DRAWN BY: RSM	SCALE: AS SHOWN	DATE	YR.: 2017	W.O.	DWG.NO. HANO-P-8048	
	1	ISSUED FOR FERC	23FEB16									
	0	ISSUED FOR FERC FILING	22OCT15									
	REV.#	DESCRIPTION	DATE									

SUMMIT COUNTY, OHIO

CITY OF NEW FRANKLIN

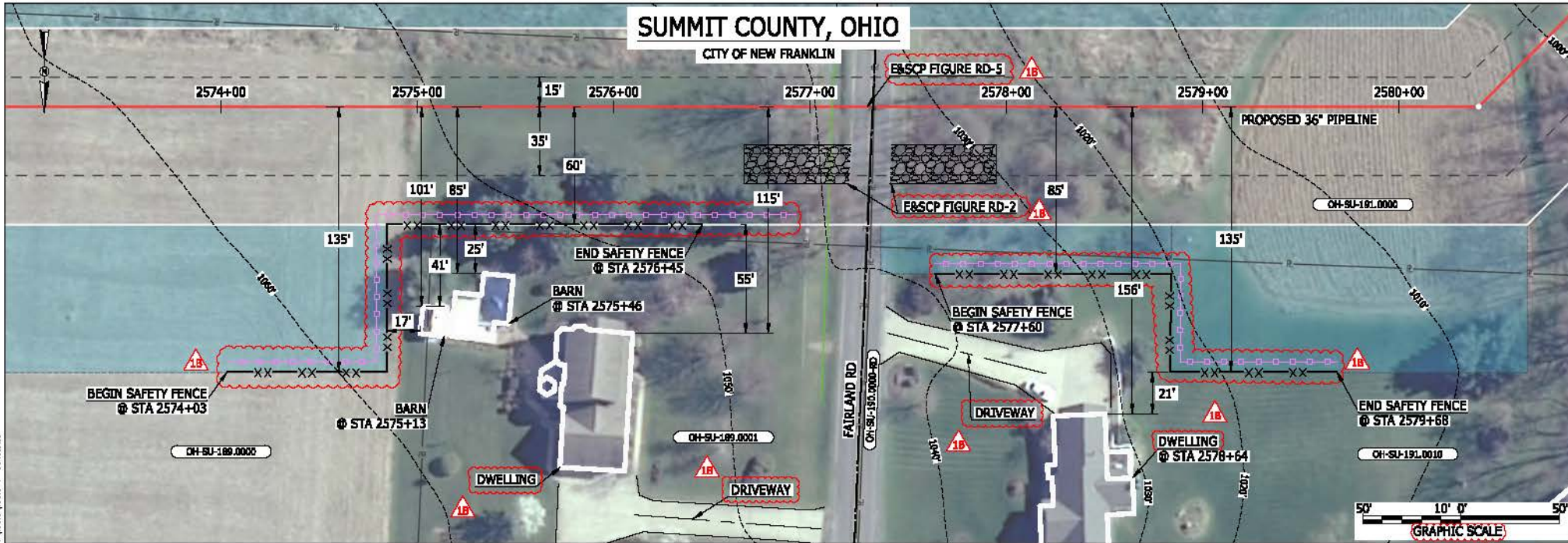

LEGEND

PROPOSED NEXUS PIPELINE	POWERLINES	CONTOUR LINE
PROPOSED NEXUS PIPELINE - NOV. 2015 ROUTE	CONTOUR LINE	SILT FENCE
INTERCONNECTING PIPELINE	SILT FENCE	STRAW BALE
PIPELINE MILEPOST	FOREIGN PIPELINES	FENCE
CONSTRUCTION LIMIT	FENCE	RAILROAD TRACK
PERMANENT ROW	RAILROAD TRACK	ROAD CL
ADDITIONAL TEMPORARY WORKSPACE	ROAD CL	WATER PIPELINE
STAGING AREA	WATER PIPELINE	UTILITY LINE
WAREYARD	UTILITY LINE	PROPERTY LINE
ROCK ACCESS PAD	PROPERTY LINE	SAFETY FENCE
PERMANENT ACCESS ROAD	SAFETY FENCE	TRACT NUMBER
TEMPORARY ACCESS ROAD	TRACT NUMBER	MUNICIPALITY LINE
DELINEATED WATERBODY BANK	MUNICIPALITY LINE	WELL: GAS
DELINEATED WETLAND BOUNDARY	WELL: GAS	WATER
AGRICULTURAL PER WETLAND BOUNDARY	WELL: OIL	UNKNOWN
DELINEATED WATERBODY CENTERLINE	WELL: OIL	UNKNOWN
APPROXIMATE WATERBODY BANK	WELL: UNKNOWN	UNKNOWN
APPROXIMATE WETLAND BOUNDARY	MAINLINE VALVE (MLV)	BLOW OFF VALVE
APPROXIMATE WATERBODY CENTERLINE	BLOW OFF VALVE	HORIZONTAL DIRECTIONAL DRILLING
STRUCTURES	HORIZONTAL DIRECTIONAL DRILLING	LIGHT POLE
	LIGHT POLE	FIRE HYDRANT
	FIRE HYDRANT	MICROWAVE TOWER
	MICROWAVE TOWER	TOWER
	TOWER	TANK
	TANK	

DESCRIPTION:

- AT SURVEY STATION 2575+13 THERE IS A BARN LOCATED 17' TO THE RIGHT OF THE CWS AND 101' RIGHT OF THE PROPOSED 36" PIPELINE.
- AT SURVEY STATION 2575+46 THERE IS A BARN LOCATED 25' TO THE RIGHT OF THE CWS AND 85' RIGHT OF THE PROPOSED 36" PIPELINE.
- AT SURVEY STATION 2578+64 THERE IS A DWELLING LOCATED 22' TO THE RIGHT OF THE CWS AND 156' RIGHT OF THE PROPOSED 36" PIPELINE.

REVISION 1B:

LEGEND SYMBOLOLOGY UPDATED TO REFLECT NEW UPDATES. UPDATED FIGURE CALL OUT TO MATCH E&SCP. PROPERTY BOUNDARIES UPDATED BASED ON UPDATED FIELD SURVEY DATA. SILT FENCE ADDED FOR EROSION CONTROL MEASURE. ADDED DRIVEWAY CALL OUT. UPDATED TYPE OF STRUCTURE CALL OUTS.

NOTES:

- FOR SITE SPECIFIC RESIDENTIAL DRAWING NOTES REFER TO DWG SANX-P-8036.
- (CWS) REFERS TO THE CONSTRUCTION WORKSPACE.
- SAFETY FENCE WILL BE INSTALLED AT THE EDGE OF THE CONSTRUCTION WORK AREA FOR A DISTANCE OF 100 FEET ON EITHER SIDE OF A STRUCTURE WITHIN 50 FEET OF CONSTRUCTION WORKSPACE.
- STRUCTURES WITHIN CWS WILL BE REMOVED, RELOCATED OR PROTECTED PER LAND OWNER AGREEMENT.
- SHRUBS, TREES, OTHER LANDSCAPING, FENCES, DRIVEWAYS, STONE WALLS, SIDEWALKS, WATER SUPPLY AND SEPTIC SYSTEMS WITHIN THE CWS WILL BE RESTORED PER AGREEMENT WITH THE LANDOWNER.
- THE FINAL LOCATION OF EROSION CONTROL DEVICES (ECD'S) WILL BE DETERMINED BY THE CONTRACTOR DURING CONSTRUCTION IN ACCORDANCE WITH THE E&SCP AND PROJECT REQUIREMENTS, AND IN CONSULTATION WITH THE ENVIRONMENTAL INSPECTOR AS NEEDED. THE LOCATION OF ECD'S DEPICTED ON THIS PLAN ARE INTENDED FOR GUIDANCE PURPOSES ONLY.

1B	ISSUED FOR FERC	15MAR16
1A	ISSUED FOR FERC	26FEB16
1	ISSUED FOR FERC	23FEB16
0	ISSUED FOR FERC FILING	22OCT15
REV.#	DESCRIPTION	DATE

PROJ. ENG. VP	TITLE: NEXUS GAS TRANSMISSION PROJECT RESIDENTIAL DRAWING MP 48.73 TO MP 48.88
CHECKED BY: DOB	LOC.: SUMMIT COUNTY, OHIO
DRAWN BY: RSM	REV.: 1B
SCALE: AS SHOWN	DATE: YR.: 2017 W.O.
	DWG.NO. HANO-P-8049



SUMMIT COUNTY, OHIO

CITY OF NEW FRANKLIN

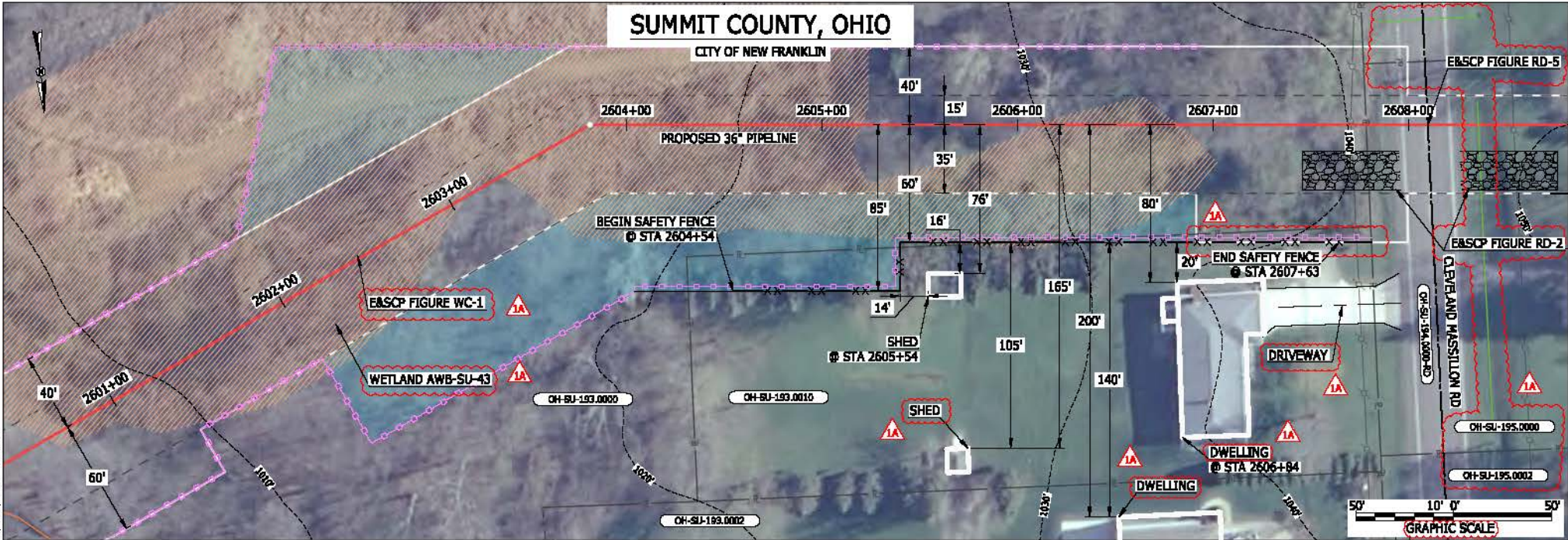

LEGEND

PROPOSED NEXUS PIPELINE	POWERLINES	CONTOUR LINE
PROPOSED NEXUS PIPELINE - NOV. 2015 ROUTE	CONTOUR LINE	SILT FENCE
INTERCONNECTING PIPELINE	STRAW BALE	FOREIGN PIPELINES
PIPELINE MILEPOST	FENCE	TELEPHONE
CONSTRUCTION LIMIT	RAILROAD TRACK	ROAD CL
PERMANENT ROW	ROAD CL	WATER PIPELINE
ADDITIONAL TEMPORARY WORKSPACE	UTILITY LINE	PROPERTY LINE
STAGING AREA	WAREYARD	SAFETY FENCE
WAREYARD	ROCK ACCESS PAD	MUNICIPALITY LINE
ROCK ACCESS PAD	PERMANENT ACCESS ROAD	TRACT NUMBER
PERMANENT ACCESS ROAD	TEMPORARY ACCESS ROAD	WELL: GAS
DELINEATED WATERBODY BANK	DELINEATED WATERBODY BANK	WATER
DELINEATED WETLAND BOUNDARY	DELINEATED WETLAND BOUNDARY	UNKNOWN
AGRICULTURAL PERM WETLAND BOUNDARY	DELINEATED WATERBODY CENTERLINE	MAINLINE VALVE (MLV)
DELINEATED WATERBODY CENTERLINE	APPROXIMATE WATERBODY BANK	BLOW OFF VALVE
APPROXIMATE WATERBODY BANK	APPROXIMATE WETLAND BOUNDARY	HORIZONTAL DIRECTIONAL DRILLING
APPROXIMATE WETLAND BOUNDARY	APPROXIMATE WATERBODY CENTERLINE	LIGHT POLE
STRUCTURES	STRUCTURES	FIRE HYDRANT
		MICROWAVE TOWER
		TOWER
		TANK

DESCRIPTION:

AT SURVEY STATION 2605+54 THERE IS A SHED LOCATED 14' TO THE RIGHT OF THE CWS AND 76' RIGHT OF THE PROPOSED 36" PIPELINE.
 AT SURVEY STATION 2606+84 THERE IS A DWELLING LOCATED 20' TO THE RIGHT OF THE CWS AND 80' RIGHT OF THE PROPOSED 36" PIPELINE.

SPECIAL NOTES :

1. SEE DWG HANO-P-8051 FOR THE CONTINUATION OF THE RESIDENTIAL AREA.

REVISION 1A:

APPROXIMATED RESOURCE ADDED.
 LEGEND SYMBOLOLOGY AND PARCEL NUMBERS UPDATED TO REFLECT NEW UPDATES. UPDATED FIGURE CALL OUT TO MATCH EASCP.
 PROPERTY BOUNDARIES AND UTILITY LINES UPDATED BASED ON UPDATED FIELD SURVEY DATA.
 WETLAND RESOURCE IDENTIFICATION NUMBER ADDED FOR REFERENCE.
 SILT FENCE ADDED FOR EROSION CONTROL MEASURE.
 ADDED DRIVEWAY CALL OUT. UPDATED TYPE OF STRUCTURE CALL OUTS.

NOTES:

1. FOR SITE SPECIFIC RESIDENTIAL DRAWING NOTES REFER TO DWG SANX-P-8036.
2. (CWS) REFERS TO THE CONSTRUCTION WORKSPACE.
3. SAFETY FENCE WILL BE INSTALLED AT THE EDGE OF THE CONSTRUCTION WORK AREA FOR A DISTANCE OF 100 FEET ON EITHER SIDE OF A STRUCTURE WITHIN 50 FEET OF CONSTRUCTION WORKSPACE.
4. STRUCTURES WITHIN CWS WILL BE REMOVED, RELOCATED OR PROTECTED PER LAND OWNER AGREEMENT.
5. SHRUBS, TREES, OTHER LANDSCAPING, FENCES, DRIVEWAYS, STONE WALLS, SIDEWALKS, WATER SUPPLY AND SEPTIC SYSTEMS WITHIN THE CWS WILL BE RESTORED PER AGREEMENT WITH THE LANDOWNER.
6. THE FINAL LOCATION OF EROSION CONTROL DEVICES (ECD'S) WILL BE DETERMINED BY THE CONTRACTOR DURING CONSTRUCTION IN ACCORDANCE WITH THE EASCP AND PROJECT REQUIREMENTS, AND IN CONSULTATION WITH THE ENVIRONMENTAL INSPECTOR AS NEEDED. THE LOCATION OF ECD'S DEPICTED ON THIS PLAN ARE INTENDED FOR GUIDANCE PURPOSES ONLY.

1A	ISSUED FOR FERC	15MAR16
1	ISSUED FOR FERC	23FEB16
0	ISSUED FOR FERC FILING	23OCT15
REV.#	DESCRIPTION	DATE

PROJ. ENG.	VP
CHECKED BY:	DOB
DRAWN BY:	RSM
SCALE:	AS SHOWN

TITLE:		NEXUS GAS TRANSMISSION PROJECT RESIDENTIAL DRAWING MP 49.25 TO MP 49.41	
LOC.: SUMMIT COUNTY, OHIO		REV.: 1A	
YR.: 2017	W.O.	DWG.NO. HANO-P-8050	



MES13656
 March 14, 2016 5:44pm
 Filename: P:\CAD\295_PIPELINES\RESIDENTIAL\VF\HANO-P-8050.DWG

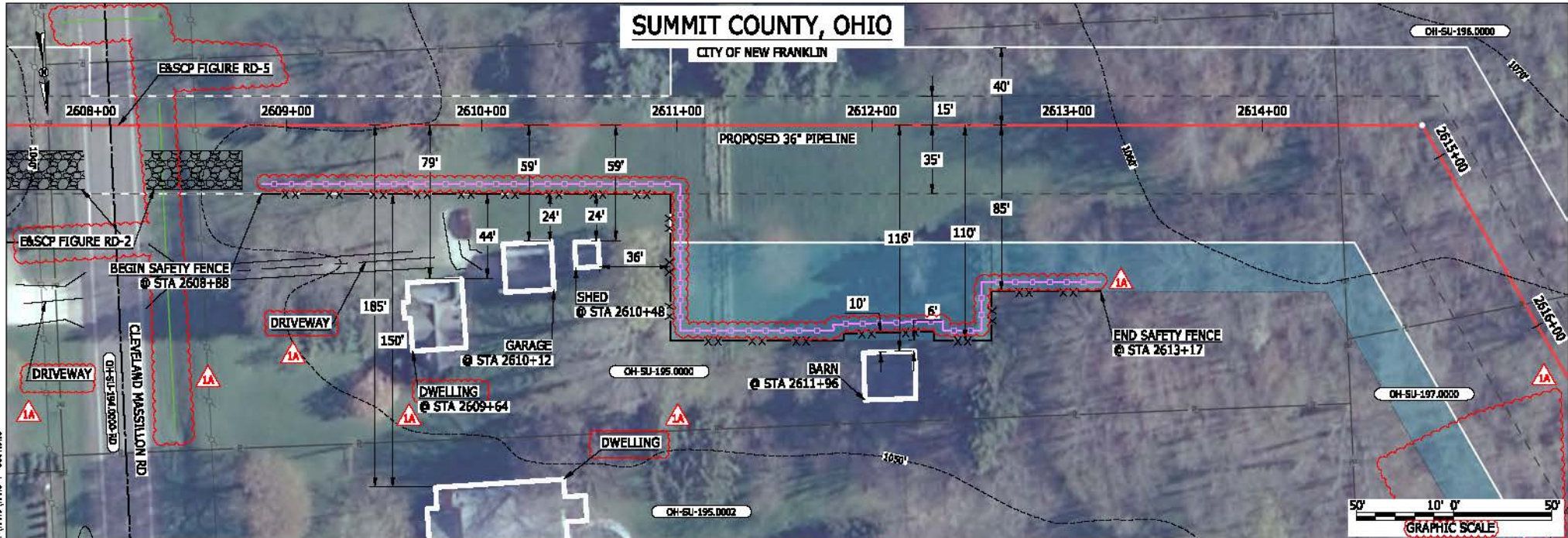

LEGEND

PROPOSED NEXUS PIPELINE	POWERLINES	CONTOUR LINE
PROPOSED NEXUS PIPELINE - NOV. 2015 ROUTE	SILT FENCE	STRAW BALE
INTERCONNECTING PIPELINE	FOREIGN PIPELINES	TELEPHONE
PIPELINE MILEPOST	FENCE	RAILROAD TRACK
CONSTRUCTION LIMIT	ROAD CL	WATER PIPELINE
PERMANENT ROW	UTILITY LINE	PROPERTY LINE
ADDITIONAL TEMPORARY WORKSPACE	SAFETY FENCE	TRACT NUMBER
STAGING AREA	MUNICIPALITY LINE	WELL: GAS
WAREYARD	DELINEATED WETLAND BOUNDARY	WATER
ROCK ACCESS PAD	AGRICULTURAL PER WETLAND BOUNDARY	UNKNOWN
PERMANENT ACCESS ROAD	DELINEATED WATERBODY CENTERLINE	MAINLINE VALVE (MLV)
TEMPORARY ACCESS ROAD	APPROXIMATE WATERBODY BANK	BLOW OFF VALVE
DELINEATED WATERBODY BANK	APPROXIMATE WETLAND BOUNDARY	HORIZONTAL DIRECTIONAL DRILLING
DELINEATED WETLAND BOUNDARY	APPROXIMATE WATERBODY CENTERLINE	LIGHT POLE
STRUCTURES		FIRE HYDRANT
		MICROWAVE TOWER
		TOWER
		TANK

DESCRIPTION:
 AT SURVEY STATION 2609+54 THERE IS A DWELLING LOCATED 44' TO THE RIGHT OF THE CWS AND 79' RIGHT OF THE PROPOSED 36" PIPELINE.
 AT SURVEY STATION 2610+12 THERE IS A GARAGE LOCATED 24' TO THE RIGHT OF THE CWS AND 59' RIGHT OF THE PROPOSED 36" PIPELINE.
 AT SURVEY STATION 2610+48 THERE IS A SHED LOCATED 24' TO THE RIGHT OF THE CWS AND 59' RIGHT OF THE PROPOSED 36" PIPELINE.
 AT SURVEY STATION 2611+96 THERE IS A BARN LOCATED 6' TO THE RIGHT OF THE CWS AND 116' RIGHT OF THE PROPOSED 36" PIPELINE.

SPECIAL NOTES:
 1. SEE DWG HANO-P-8050 FOR THE CONTINUATION OF THE RESIDENTIAL AREA.

REVISION 1A:
 APPROXIMATED RESOURCE REMOVED BASED ON UPDATED FIELD SURVEY DATA.
 LEGEND SYMBOLOLOGY UPDATED TO REFLECT NEW UPDATES. UPDATED FIGURE CALL OUT TO MATCH E&SCP.
 PROPERTY BOUNDARIES AND UTILITY LINES UPDATED BASED ON UPDATED FIELD SURVEY DATA.
 SILT FENCE ADDED FOR EROSION CONTROL MEASURE.
 ADDED DRIVEWAY CALL OUT. UPDATED TYPE OF STRUCTURE CALL OUTS.

NOTES:
 1. FOR SITE SPECIFIC RESIDENTIAL DRAWING NOTES REFER TO DWG SANX-P-8036.
 2. (CWS) REFERS TO THE CONSTRUCTION WORKSPACE.
 3. SAFETY FENCE WILL BE INSTALLED AT THE EDGE OF THE CONSTRUCTION WORK AREA FOR A DISTANCE OF 100 FEET ON EITHER SIDE OF A STRUCTURE WITHIN 50 FEET OF CONSTRUCTION WORKSPACE.
 4. STRUCTURES WITHIN CWS WILL BE REMOVED, RELOCATED OR PROTECTED PER LAND OWNER AGREEMENT.
 5. SHRUBS, TREES, OTHER LANDSCAPING, FENCES, DRIVEWAYS, STONE WALLS, SIDEWALKS, WATER SUPPLY AND SEPTIC SYSTEMS WITHIN THE CWS WILL BE RESTORED PER AGREEMENT WITH THE LANDOWNER.
 6. THE FINAL LOCATION OF EROSION CONTROL DEVICES (ECD'S) WILL BE DETERMINED BY THE CONTRACTOR DURING CONSTRUCTION IN ACCORDANCE WITH THE E&SCP AND PROJECT REQUIREMENTS, AND IN CONSULTATION WITH THE ENVIRONMENTAL INSPECTOR AS NEEDED. THE LOCATION OF ECD'S DEPICTED ON THIS PLAN ARE INTENDED FOR GUIDANCE PURPOSES ONLY.

MES 13656
 March 14, 2016
 5:02pm
 File: P:\CAD\295_PIPELINES\RESIDENTIAL\171\HANO-P-8050.DWG

1A	ISSUED FOR FERC	15MAR16
1	ISSUED FOR FERC	23FEB16
0	ISSUED FOR FERC FILING	21OCT15
REV.#	DESCRIPTION	DATE

PROJ. ENG.	VP
CHECKED BY:	DOB
DRAWN BY:	RSM
SCALE:	AS SHOWN
DATE	

TITLE:		NEXUS GAS TRANSMISSION PROJECT RESIDENTIAL DRAWING MP 49.39 TO MP 49.55	
LOC.: SUMMIT COUNTY, OHIO		REV.: 1A	
YR.: 2017	W.O.	DWG.NO. HANO-P-8051	



SUMMIT COUNTY, OHIO

CITY OF NEW FRANKLIN

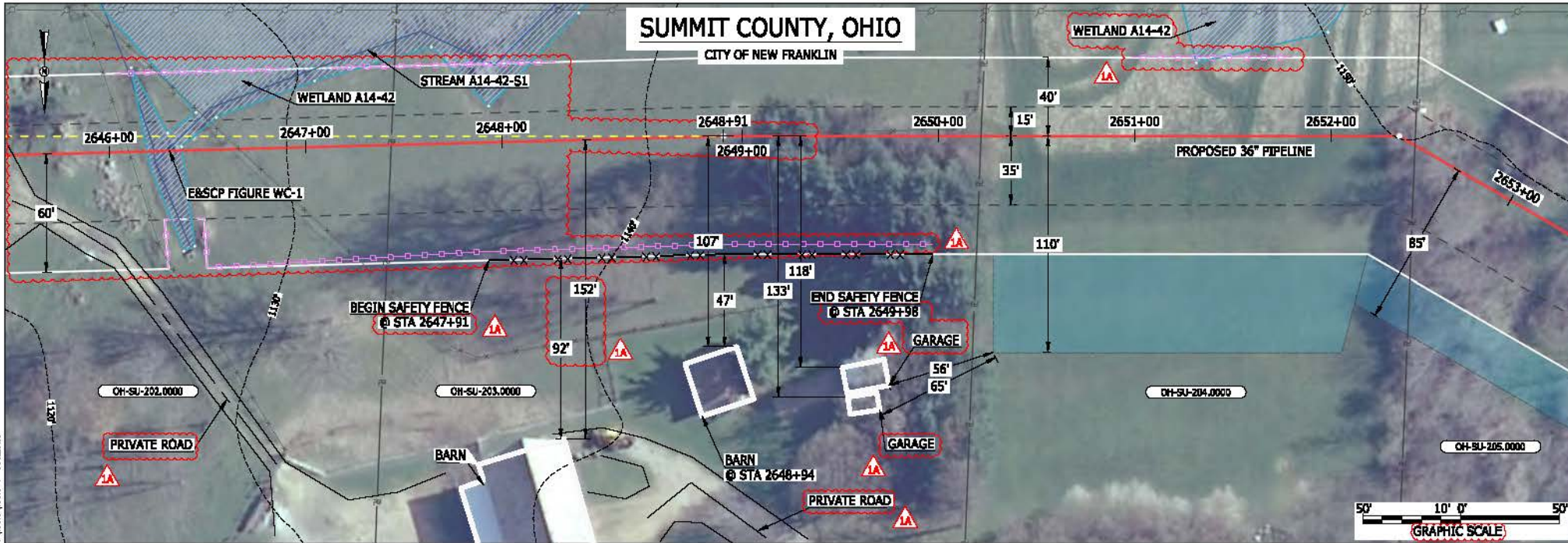

LEGEND

PROPOSED NEXUS PIPELINE	POWERLINES	
PROPOSED NEXUS PIPELINE - NOV. 2015 ROUTE	CONTOUR LINE	
INTERCONNECTING PIPELINE	SILT FENCE	
PIPELINE MILEPOST	STRAW BALE	
CONSTRUCTION LIMIT	FOREIGN PIPELINES	
PERMANENT ROW	TELEPHONE	
ADDITIONAL TEMPORARY WORKSPACE	FENCE	
STAGING AREA	RAILROAD TRACK	
WAREYARD	ROAD CL	
ROCK ACCESS PAD	WATER PIPELINE	
PERMANENT ACCESS ROAD	UTILITY LINE	
TEMPORARY ACCESS ROAD	PROPERTY LINE	
DELINEATED WATERBODY BANK	SAFETY FENCE	
DELINEATED WETLAND BOUNDARY	TRACT NUMBER	
AGRICULTURAL PERM WETLAND BOUNDARY	MUNICIPALITY LINE	
DELINEATED WATERBODY CENTERLINE	WELL: GAS	
APPROXIMATE WATERBODY BANK	WATER	
APPROXIMATE WETLAND BOUNDARY	OIL	
APPROXIMATE WATERBODY CENTERLINE	UNKNOWN	
STRUCTURES	MAINLINE VALVE (MLV)	
	BLOW OFF VALVE	
	HORIZONTAL DIRECTIONAL DRILLING	
	LIGHT POLE	
	FIRE HYDRANT	
	MICROWAVE TOWER	
	TOWER	
	TANK	

DESCRIPTION:

AT SURVEY STATION 2648+94 THERE IS A BARN LOCATED 47' TO THE RIGHT OF THE CWS AND 107' RIGHT OF THE PROPOSED 36" PIPELINE.

REVISION 1A:

CENTERLINE SHIFTED TO AVOID OVERLAP WITH EXISTING UTILITY EASEMENT. ASSOCIATED TWS/ATWS UPDATED ACCORDINGLY. LEGEND SYMBOLS UPDATED TO REFLECT NEW UPDATES. UPDATED FIGURE CALL OUT TO MATCH E&SCP. STATIONING UPDATED BASED ON UPDATED FIELD SURVEY DATA. WETLAND AND WATERBODY RESOURCE IDENTIFICATION NUMBER ADDED FOR REFERENCE. SILT FENCE ADDED FOR EROSION CONTROL MEASURE. ADDED PRIVATE ROAD CALL OUT. UPDATED TYPE OF STRUCTURE CALL OUTS.

NOTES:

- FOR SITE SPECIFIC RESIDENTIAL DRAWING NOTES REFER TO DWG SANX-P-0036.
- (CWS) REFERS TO THE CONSTRUCTION WORKSPACE.
- SAFETY FENCE WILL BE INSTALLED AT THE EDGE OF THE CONSTRUCTION WORK AREA FOR A DISTANCE OF 100 FEET ON EITHER SIDE OF A STRUCTURE WITHIN 50 FEET OF CONSTRUCTION WORKSPACE.
- STRUCTURES WITHIN CWS WILL BE REMOVED, RELOCATED OR PROTECTED PER LAND OWNER AGREEMENT.
- SHRUBS, TREES, OTHER LANDSCAPING, FENCES, DRIVEWAYS, STONE WALLS, SIDEWALKS, WATER SUPPLY AND SEPTIC SYSTEMS WITHIN THE CWS WILL BE RESTORED PER AGREEMENT WITH THE LANDOWNER.
- THE FINAL LOCATION OF EROSION CONTROL DEVICES (ECD'S) WILL BE DETERMINED BY THE CONTRACTOR DURING CONSTRUCTION IN ACCORDANCE WITH THE E&SCP AND PROJECT REQUIREMENTS, AND IN CONSULTATION WITH THE ENVIRONMENTAL INSPECTOR AS NEEDED. THE LOCATION OF ECD'S DEPICTED ON THIS PLAN ARE INTENDED FOR GUIDANCE PURPOSES ONLY.

MCS13656 March 14, 2016 4:49pm File:nc:\CAD\295_PIPELINES\RESIDENTIAL\VT\HAND-P-8052.DWG

1A	ISSUED FOR FERC	15MAR16
1	ISSUED FOR FERC	23FEB16
0	ISSUED FOR FERC FILING	21OCT15
REV.#	DESCRIPTION	DATE

PROJ. ENG.	VP
CHECKED BY:	DOB
DRAWN BY:	RSM
SCALE:	AS SHOWN
DATE	

TITLE:		NEXUS GAS TRANSMISSION PROJECT	
		RESIDENTIAL DRAWING	
		MP 50.1R TO MP 50.25	
LOC.: SUMMIT COUNTY, OHIO		REV.: 1A	
YR.: 2017	W.O.	DWG.NO. HANO-P-8052	



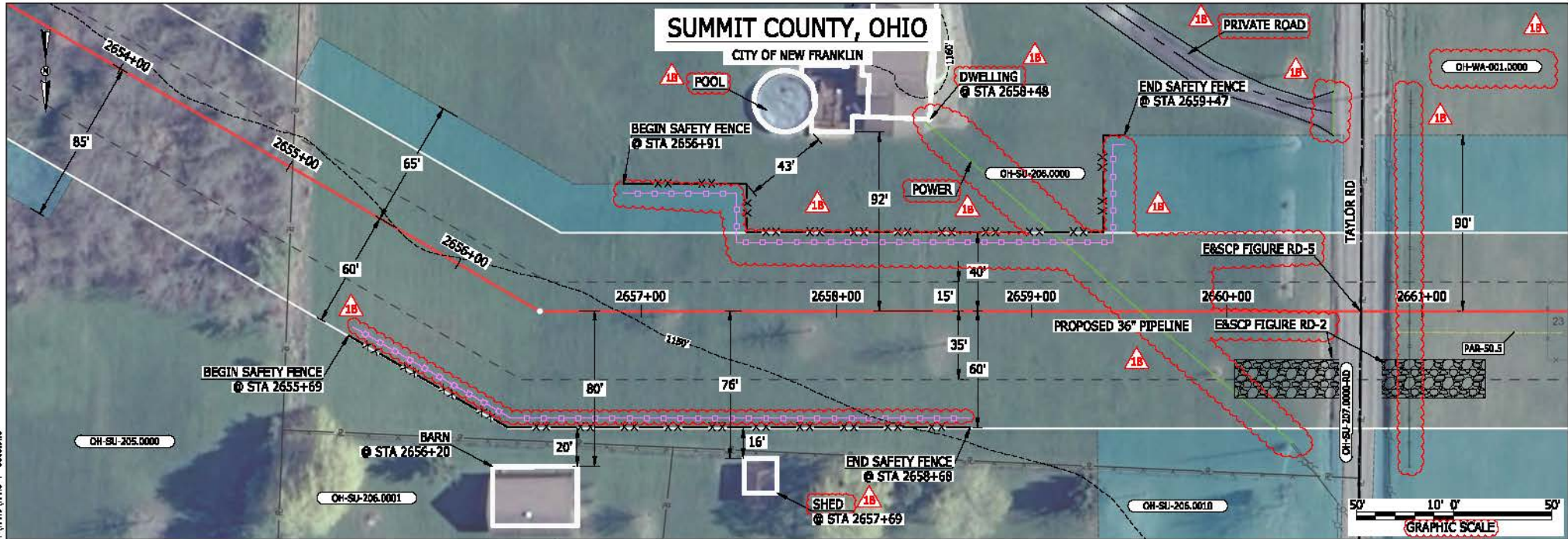

LEGEND	
PROPOSED NEXUS PIPELINE	POWERLINES
PROPOSED NEXUS PIPELINE - NOV. 2015 ROUTE	CONTOUR LINE
INTERCONNECTING PIPELINE	SILT FENCE
PIPELINE MILEPOST	STRAW BALE
CONSTRUCTION LIMIT	FOREIGN PIPELINES
PERMANENT ROW	TELEPHONE
ADDITIONAL TEMPORARY WORKSPACE	FENCE
STAGING AREA	RAILROAD TRACK
WAREYARD	ROAD CL
ROCK ACCESS PAD	WATER PIPELINE
PERMANENT ACCESS ROAD	UTILITY LINE
TEMPORARY ACCESS ROAD	PROPERTY LINE
DELINEATED WATERBODY BANK	SAFETY FENCE
DELINEATED WETLAND BOUNDARY	TRACT NUMBER
AGRICULTURAL PERM WETLAND BOUNDARY	MUNICIPALITY LINE
DELINEATED WATERBODY CENTERLINE	WELL: GAS
APPROXIMATE WATERBODY BANK	WATER
APPROXIMATE WETLAND BOUNDARY	UNKNOW
APPROXIMATE WATERBODY CENTERLINE	MAINLINE VALVE (MLV)
STRUCTURES	BLOW OFF VALVE
	HORIZONTAL DIRECTIONAL DRILLING
	LIGHT POLE
	FIRE HYDRANT
	MICROWAVE TOWER
	TOWER
	TANK

DESCRIPTION:

AT SURVEY STATION 2656+20 THERE IS A BARN LOCATED 20' TO THE RIGHT OF THE CWS AND 80' RIGHT OF THE PROPOSED 36" PIPELINE.

AT SURVEY STATION 2657+69 THERE IS A SHED LOCATED 16' TO THE RIGHT OF THE CWS AND 76' RIGHT OF THE PROPOSED 36" PIPELINE.

AT SURVEY STATION 2658+48 THERE IS A DWELLING LOCATED 43' TO THE LEFT OF THE CWS AND 92' LEFT OF THE PROPOSED 36" PIPELINE.

REVISION 1B:

LEGEND SYMBOLOLOGY AND PARCEL NUMBERS UPDATED TO REFLECT NEW UPDATES. UPDATED FIGURE CALL OUT TO MATCH E&SCP. PROPERTY BOUNDARIES, UTILITY LINES, AND FOREIGN PIPELINES UPDATED BASED ON UPDATED FIELD SURVEY DATA. SILT FENCE ADDED FOR EROSION CONTROL MEASURE. ADDED PRIVATE ROAD, POOL AND UTILITY CALL OUTS. UPDATED TYPE OF STRUCTURE CALL OUTS.

NOTES:

- FOR SITE SPECIFIC RESIDENTIAL DRAWING NOTES REFER TO DWG SANX-P-8036.
- (CWS) REFERS TO THE CONSTRUCTION WORKSPACE.
- SAFETY FENCE WILL BE INSTALLED AT THE EDGE OF THE CONSTRUCTION WORK AREA FOR A DISTANCE OF 100 FEET ON EITHER SIDE OF A STRUCTURE WITHIN 50 FEET OF CONSTRUCTION WORKSPACE.
- STRUCTURES WITHIN CWS WILL BE REMOVED, RELOCATED OR PROTECTED PER LAND OWNER AGREEMENT.
- SHRUBS, TREES, OTHER LANDSCAPING, FENCES, DRIVEWAYS, STONE WALLS, SIDEWALKS, WATER SUPPLY AND SEPTIC SYSTEMS WITHIN THE CWS WILL BE RESTORED PER AGREEMENT WITH THE LANDOWNER.
- THE FINAL LOCATION OF EROSION CONTROL DEVICES (ECD'S) WILL BE DETERMINED BY THE CONTRACTOR DURING CONSTRUCTION IN ACCORDANCE WITH THE E&SCP AND PROJECT REQUIREMENTS, AND IN CONSULTATION WITH THE ENVIRONMENTAL INSPECTOR AS NEEDED. THE LOCATION OF ECD'S DEPICTED ON THIS PLAN ARE INTENDED FOR GUIDANCE PURPOSES ONLY.

MES13656
 March 15, 2016
 9:35am
 File name: P:\CAD\295_PIPELINES\RESIDENTIAL\VT\HAND-P-8053.DWG

1B	ISSUED FOR FERC	15MAR16
1A	ISSUED FOR FERC	26FEB16
1	ISSUED FOR FERC	23FEB16
0	ISSUED FOR FERC FILING	21OCT15
REV.#	DESCRIPTION	DATE

PROJ. ENG. VP	TITLE: NEXUS GAS TRANSMISSION PROJECT RESIDENTIAL DRAWING MP 50.25 TO MP 50.41
CHECKED BY: DOB	LOC.: SUMMIT COUNTY, OHIO
DRAWN BY: RSM	REV.: 1B
SCALE: AS SHOWN	DATE: YR.: 2017 W.O.
	DWG.NO. HANO-P-8053



MES13656
 March 14, 2016
 4:52pm
 Filename: P:\CAD\295_PIPELINES\RESIDENTIAL\VT\WAYN-P-8054.DWG

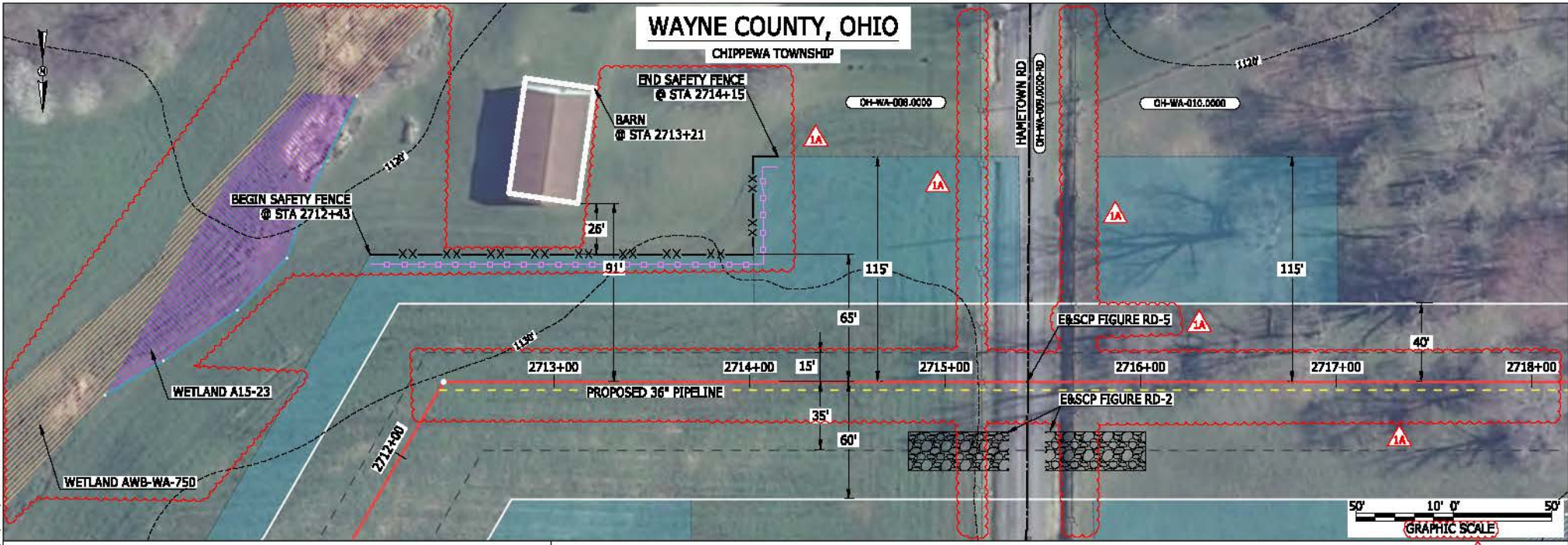

LEGEND	
PROPOSED NEXUS PIPELINE	POWERLINES
PROPOSED NEXUS PIPELINE - NOV. 2015 ROUTE	CONTOUR LINE
INTERCONNECTING PIPELINE	SILT FENCE
PIPELINE MILEPOST	STRAW BALE
CONSTRUCTION LIMIT	FOREIGN PIPELINES
PERMANENT ROW	TELEPHONE
ADDITIONAL TEMPORARY WORKSPACE	FENCE
STAGING AREA	RAILROAD TRACK
WAREYARD	ROAD CL
ROCK ACCESS PAD	WATER PIPELINE
PERMANENT ACCESS ROAD	UTILITY LINE
TEMPORARY ACCESS ROAD	PROPERTY LINE
DELINEATED WATERBODY BANK	SAFETY FENCE
DELINEATED WETLAND BOUNDARY	TRACT NUMBER
AGRICULTURAL PER WETLAND BOUNDARY	MUNICIPALITY LINE
DELINEATED WATERBODY CENTERLINE	WELL: GAS
APPROXIMATE WATERBODY BANK	WATER
APPROXIMATE WETLAND BOUNDARY	OIL
APPROXIMATE WATERBODY CENTERLINE	UNKNOWN
STRUCTURES	MAINLINE VALVE (MLV)
	BLOW OFF VALVE
	HORIZONTAL DIRECTIONAL DRILLING
	LIGHT POLE
	FIRE HYDRANT
	MICROWAVE TOWER
	TOWER
	TANK

DESCRIPTION:

AT SURVEY STATION 2713+21 THERE IS A BARN LOCATED 26' TO THE LEFT OF THE CWS AND 91' LEFT OF THE PROPOSED 36" PIPELINE.

REVISION 1A:
 CENTERLINE SHIFTED TO AVOID OVERLAP WITH EXISTING UTILITY EASEMENT. ASSOCIATED TWS/ATWS UPDATED ACCORDINGLY
 LEGEND SYMBOLOLOGY UPDATED TO REFLECT NEW UPDATES. UPDATED FIGURE CALL OUT TO MATCH E&SCP.
 PROPERTY BOUNDARIES UPDATED BASED ON UPDATED FIELD SURVEY DATA.
 WETLAND RESOURCE IDENTIFICATION NUMBER ADDED FOR REFERENCE.
 RESOURCE PARTIALLY CHANGED TO AG-PEM WETLAND BASED ON UPDATED FIELD SURVEY DATA.
 SILT FENCE ADDED FOR EROSION CONTROL MEASURE.

NOTES:

- FOR SITE SPECIFIC RESIDENTIAL DRAWING NOTES REFER TO DWG 5ANX-P-8036.
- (CWS) REFERS TO THE CONSTRUCTION WORKSPACE.
- SAFETY FENCE WILL BE INSTALLED AT THE EDGE OF THE CONSTRUCTION WORK AREA FOR A DISTANCE OF 100 FEET ON EITHER SIDE OF A STRUCTURE WITHIN 50 FEET OF CONSTRUCTION WORKSPACE.
- STRUCTURES WITHIN CWS WILL BE REMOVED, RELOCATED OR PROTECTED PER LAND OWNER AGREEMENT.
- SHRUBS, TREES, OTHER LANDSCAPING, FENCES, DRIVEWAYS, STONE WALLS, SIDEWALKS, WATER SUPPLY AND SEPTIC SYSTEMS WITHIN THE CWS WILL BE RESTORED PER AGREEMENT WITH THE LANDOWNER.
- THE FINAL LOCATION OF EROSION CONTROL DEVICES (ECD'S) WILL BE DETERMINED BY THE CONTRACTOR DURING CONSTRUCTION IN ACCORDANCE WITH THE E&SCP AND PROJECT REQUIREMENTS, AND IN CONSULTATION WITH THE ENVIRONMENTAL INSPECTOR AS NEEDED. THE LOCATION OF ECD'S DEPICTED ON THIS PLAN ARE INTENDED FOR GUIDANCE PURPOSES ONLY.

1A	ISSUED FOR FERC	15MAR16	PROJ. ENG. VP	TITLE: NEXUS GAS TRANSMISSION PROJECT RESIDENTIAL DRAWING
1	ISSUED FOR FERC	23FEB16	CHECKED BY: DOB	MP 51.35 TO MP 51.48R
0	ISSUED FOR FERC FILING	21OCT15	DRAWN BY: RSM	LOC.: WAYNE COUNTY, OHIO
REV.#	DESCRIPTION	DATE	SCALE: AS SHOWN	REV.: 1A
			DATE	YR.: 2017
				W.O.
				DWG.NO. HANO-P-8054



MES 13858
 March 14, 2016
 1:10pm
 Filename: P:\CONTRACTS_PIPELINE_RESIDENTIAL\WT\WAYN\HANO-P-8055.DWG

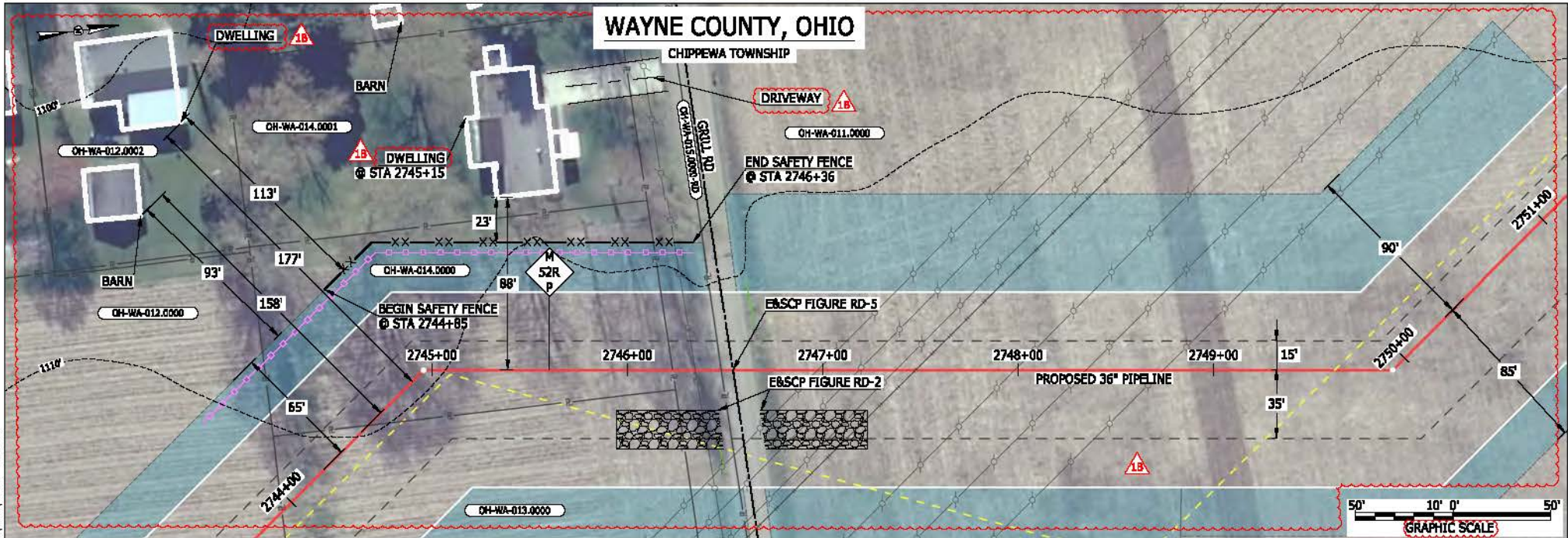

LEGEND

<p>PROPOSED NEXUS PIPELINE</p> <p>PROPOSED NEXUS PIPELINE - NOV. 2015 ROUTE</p> <p>INTERCONNECTING PIPELINE</p> <p>PIPELINE MILEPOST</p> <p>CONSTRUCTION LIMIT</p> <p>PERMANENT ROW</p> <p>ADDITIONAL TEMPORARY WORKSPACE</p> <p>STAGING AREA</p> <p>WAREYARD</p> <p>ROCK ACCESS PAD</p> <p>PERMANENT ACCESS ROAD</p> <p>TEMPORARY ACCESS ROAD</p> <p>DELINEATED WATERBODY BANK</p> <p>DELINEATED WETLAND BOUNDARY</p> <p>AGRICULTURAL PERM WETLAND BOUNDARY</p> <p>DELINEATED WATERBODY CENTERLINE</p> <p>APPROXIMATE WATERBODY BANK</p> <p>APPROXIMATE WETLAND BOUNDARY</p> <p>APPROXIMATE WATERBODY CENTERLINE</p> <p>STRUCTURES</p>	<p>POWERLINES</p> <p>CONTOUR LINE</p> <p>SILT FENCE</p> <p>STRAW BALE</p> <p>FOREIGN PIPELINES</p> <p>TELEPHONE</p> <p>FENCE</p> <p>RAILROAD TRACK</p> <p>ROAD CL</p> <p>WATER PIPELINE</p> <p>UTILITY LINE</p> <p>PROPERTY LINE</p> <p>SAFETY FENCE</p> <p>TRACT NUMBER</p> <p>MUNICIPALITY LINE</p> <p>WELL: GAS</p> <p>WATER</p> <p>UNKNOWN</p> <p>MAINLINE VALVE (MLV)</p> <p>BLOW OFF VALVE</p> <p>HORIZONTAL DIRECTIONAL DRILLING</p> <p>LIGHT POLE</p> <p>FIRE HYDRANT</p> <p>MICROWAVE TOWER</p> <p>TOWER</p>	<p>1100'</p> <p>113'</p> <p>93'</p> <p>177'</p> <p>158'</p> <p>65'</p> <p>2744+00</p> <p>2745+00</p> <p>2746+00</p> <p>2747+00</p> <p>2748+00</p> <p>2749+00</p> <p>15'</p> <p>35'</p> <p>90'</p> <p>2750+00</p> <p>85'</p> <p>50' 10' 0' 50'</p> <p>GRAPHIC SCALE</p>
---	---	--

DESCRIPTION:

AT SURVEY STATION 2745+15 THERE IS A DWELLING LOCATED 23' TO THE LEFT OF THE CWS AND 88' LEFT OF THE PROPOSED 36" PIPELINE.

REVISION 1B:
 CENTERLINE SHIFTED TO AVOID OVERLAP WITH EXISTING UTILITY EASEMENT. ASSOCIATED TWS/ATWS UPDATED ACCORDINGLY. LEGEND SYMBOLRY AND PARCEL NUMBERS UPDATED TO REFLECT NEW UPDATES. UPDATED FIGURE CALL OUT TO MATCH E&SCP. PROPERTY BOUNDARIES UPDATED BASED ON UPDATED FIELD SURVEY DATA. SILT FENCE ADDED FOR EROSION CONTROL MEASURE. ADDED DRIVEWAY CALL OUT. UPDATED TYPE OF STRUCTURE CALL OUTS.

NOTES:

- FOR SITE SPECIFIC RESIDENTIAL DRAWING NOTES REFER TO DWG SANX-P-8036.
- (CWS) REFERS TO THE CONSTRUCTION WORKSPACE.
- SAFETY FENCE WILL BE INSTALLED AT THE EDGE OF THE CONSTRUCTION WORK AREA FOR A DISTANCE OF 100 FEET ON EITHER SIDE OF A STRUCTURE WITHIN 50 FEET OF CONSTRUCTION WORKSPACE.
- STRUCTURES WITHIN CWS WILL BE REMOVED, RELOCATED OR PROTECTED PER LAND OWNER AGREEMENT.
- SHRUBS, TREES, OTHER LANDSCAPING, FENCES, DRIVEWAYS, STONE WALLS, SIDEWALKS, WATER SUPPLY AND SEPTIC SYSTEMS WITHIN THE CWS WILL BE RESTORED PER AGREEMENT WITH THE LANDOWNER.
- THE FINAL LOCATION OF EROSION CONTROL DEVICES (ECD'S) WILL BE DETERMINED BY THE CONTRACTOR DURING CONSTRUCTION IN ACCORDANCE WITH THE E&SCP AND PROJECT REQUIREMENTS, AND IN CONSULTATION WITH THE ENVIRONMENTAL INSPECTOR AS NEEDED. THE LOCATION OF ECD'S DEPICTED ON THIS PLAN ARE INTENDED FOR GUIDANCE PURPOSES ONLY.

1B	ISSUED FOR FERC	15MAR16
1A	ISSUED FOR FERC	26FEB16
1	ISSUED FOR FERC	23FEB16
0	ISSUED FOR FERC FILING	21OCT15
REV.#	DESCRIPTION	DATE

PROJ. ENG. VP	TITLE: NEXUS GAS TRANSMISSION PROJECT RESIDENTIAL DRAWING MP 51.96R TO MP 52.11R
CHECKED BY: DOB	LOC.: WAYNE COUNTY, OHIO
DRAWN BY: RSM	REV.: 1B
SCALE: AS SHOWN	DATE: YR.: 2017 W.O.
	DWG.NO. HANO-P-8055



MESS13656
 March 14, 2016 1:11pm
 File name: P:\CAD\296_PIPELINES_RESIDENTIAL\VT\WAYNO-P-8056.DWG

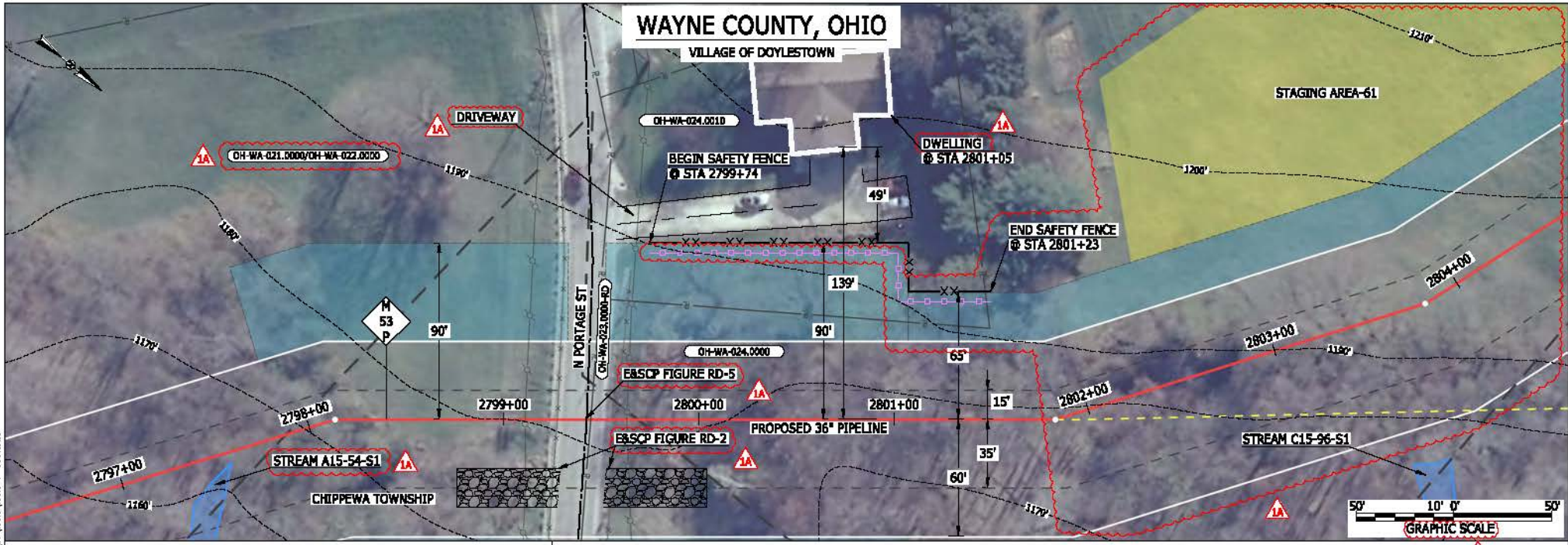

LEGEND	
PROPOSED NEXUS PIPELINE	POWERLINES
PROPOSED NEXUS PIPELINE - NOV. 2015 ROUTE	CONTOUR LINE
INTERCONNECTING PIPELINE	SILT FENCE
PIPELINE MILEPOST	STRAW BALE
CONSTRUCTION LIMIT	FOREIGN PIPELINES
PERMANENT ROW	TELEPHONE
ADDITIONAL TEMPORARY WORKSPACE	FENCE
STAGING AREA	RAILROAD TRACK
WAREYARD	ROAD CL
ROCK ACCESS PAD	WATER PIPELINE
PERMANENT ACCESS ROAD	UTILITY LINE
TEMPORARY ACCESS ROAD	PROPERTY LINE
DELINEATED WATERBODY BANK	SAFETY FENCE
DELINEATED WETLAND BOUNDARY	TRACT NUMBER
AGRICULTURAL PER WETLAND BOUNDARY	MUNICIPALITY LINE
DELINEATED WATERBODY CENTERLINE	WELL: GAS
APPROXIMATE WATERBODY BANK	WATER
APPROXIMATE WETLAND BOUNDARY	UNKNOWN
APPROXIMATE WATERBODY CENTERLINE	MAINLINE VALVE (MLV)
STRUCTURES	BLOW OFF VALVE
	HORIZONTAL DIRECTIONAL DRILLING
	LIGHT POLE
	FIRE HYDRANT
	MICROWAVE TOWER
	TOWER
	TANK

DESCRIPTION:
 AT SURVEY STATION 2801+05 THERE IS A DWELLING LOCATED 49' TO THE LEFT OF THE CWS AND 139' LEFT OF THE PROPOSED 36" PIPELINE.

REVISION 1A:
 CENTERLINE REROUTED TO AVOID A PONDED WETLAND. TWS/ATWS ADJUSTED. STAGING AREA TRIMMED TO MINIMIZE IMPACTS TO TREES. LEGEND SYMBOLOLOGY AND PARCEL NUMBERS UPDATED TO REFLECT NEW UPDATES. UPDATED FIGURE CALL OUT TO MATCH EBSCP. PROPERTY BOUNDARIES UPDATED BASED ON UPDATED FIELD SURVEY DATA. WATERBODY RESOURCE IDENTIFICATION NUMBER ADDED FOR REFERENCE. SILT FENCE ADDED FOR EROSION CONTROL MEASURE. ADDED DRIVEWAY CALL OUT. UPDATED TYPE OF STRUCTURE CALL OUTS.

NOTES:

- FOR SITE SPECIFIC RESIDENTIAL DRAWING NOTES REFER TO DWG 5ANX-P-8036.
- (CWS) REFERS TO THE CONSTRUCTION WORKSPACE.
- SAFETY FENCE WILL BE INSTALLED AT THE EDGE OF THE CONSTRUCTION WORK AREA FOR A DISTANCE OF 100 FEET ON EITHER SIDE OF A STRUCTURE WITHIN 50 FEET OF CONSTRUCTION WORKSPACE.
- STRUCTURES WITHIN CWS WILL BE REMOVED, RELOCATED OR PROTECTED PER LAND OWNER AGREEMENT.
- SHRUBS, TREES, OTHER LANDSCAPING, FENCES, DRIVEWAYS, STONE WALLS, SIDEWALKS, WATER SUPPLY AND SEPTIC SYSTEMS WITHIN THE CWS WILL BE RESTORED PER AGREEMENT WITH THE LANDOWNER.
- THE FINAL LOCATION OF EROSION CONTROL DEVICES (ECD'S) WILL BE DETERMINED BY THE CONTRACTOR DURING CONSTRUCTION IN ACCORDANCE WITH THE EBSCP AND PROJECT REQUIREMENTS, AND IN CONSULTATION WITH THE ENVIRONMENTAL INSPECTOR AS NEEDED. THE LOCATION OF ECD'S DEPICTED ON THIS PLAN ARE INTENDED FOR GUIDANCE PURPOSES ONLY.

1A	ISSUED FOR FERC	15MAR16	PROJ. ENG. VP	TITLE:	NEXUS GAS TRANSMISSION PROJECT RESIDENTIAL DRAWING		
1	ISSUED FOR FERC	23FEB16	CHECKED BY: DOB	MP 52.96 TO MP 53.12R			
0	ISSUED FOR FERC FILING	21OCT15	DRAWN BY: RSM	LOC.: WAYNE COUNTY, OHIO	REV.: 1A		
REV.#	DESCRIPTION	DATE	SCALE: AS SHOWN	DATE	YR.: 2017	W.O.	DWG.NO. HANO-P-8056

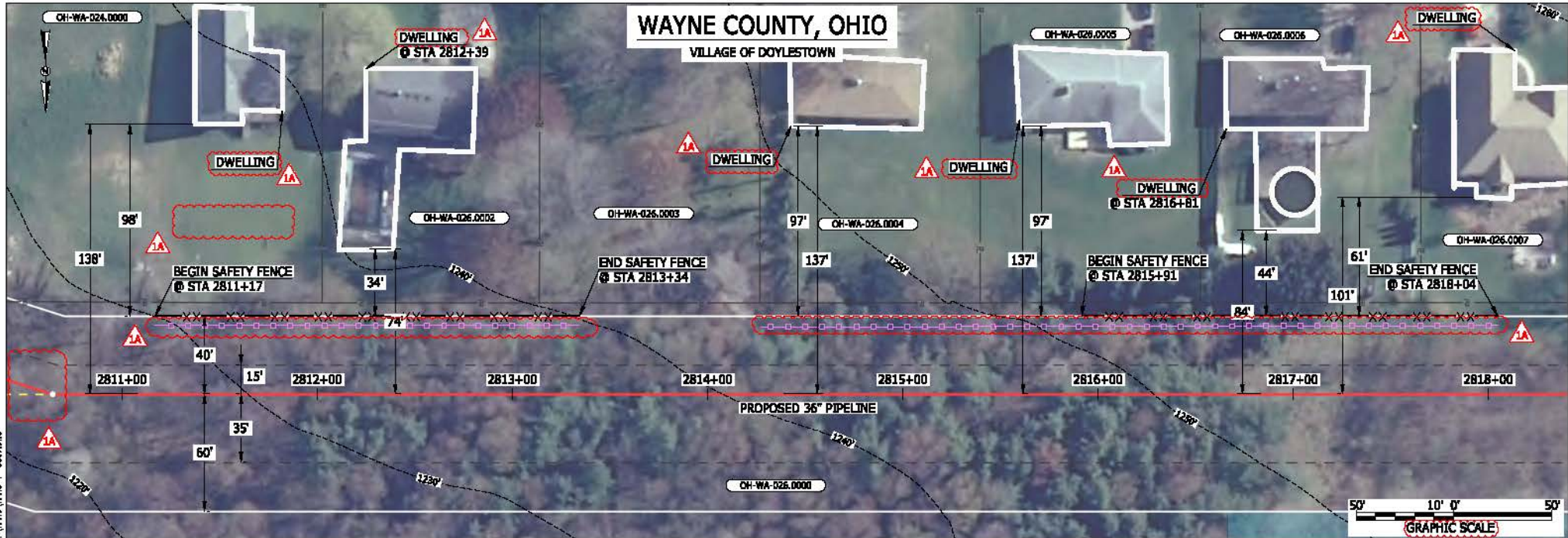

MES 13656
 March 14, 2016
 8:57am
 File: nrc PA-CAD-296_PIPELINE_RESIDENTIAL_VFY_HANO-P-8057.DWG

LEGEND		
PROPOSED NEXUS PIPELINE		POWERLINES
PROPOSED NEXUS PIPELINE - NOV. 2015 ROUTE		CONTOUR LINE
INTERCONNECTING PIPELINE		SILT FENCE
PIPELINE MILEPOST		STRAW BALE
CONSTRUCTION LIMIT		FOREIGN PIPELINES
PERMANENT ROW		TELEPHONE
ADDITIONAL TEMPORARY WORKSPACE		FENCE
STAGING AREA		RAILROAD TRACK
WAREYARD		ROAD CL
ROCK ACCESS PAD		WATER PIPELINE
PERMANENT ACCESS ROAD		UTILITY LINE
TEMPORARY ACCESS ROAD		PROPERTY LINE
DELINEATED WATERBODY BANK		SAFETY FENCE
DELINEATED WETLAND BOUNDARY		TRACT NUMBER
AGRICULTURAL PER WETLAND BOUNDARY		MUNICIPALITY LINE
DELINEATED WATERBODY CENTERLINE		WELL: GAS
APPROXIMATE WATERBODY BANK		WATER
APPROXIMATE WETLAND BOUNDARY		UNKNOWN
APPROXIMATE WATERBODY CENTERLINE		MAINLINE VALVE (MLV)
STRUCTURES		BLOW OFF VALVE
		HORIZONTAL DIRECTIONAL DRILLING
		LIGHT POLE
		FIRE HYDRANT
		MICROWAVE TOWER
		TOWER
		TANK

DESCRIPTION:

AT SURVEY STATION 2812+39 THERE IS A DWELLING LOCATED 34' TO THE LEFT OF THE CWS AND 74' LEFT OF THE PROPOSED 36" PIPELINE.

AT SURVEY STATION 2816+81 THERE IS A DWELLING LOCATED 44' TO THE LEFT OF THE CWS AND 84' LEFT OF THE PROPOSED 36" PIPELINE.

REVISION 1A:

CENTERLINE REROUTED TO AVOID A PONDED WETLAND.
 LEGEND SYMBOLS AND PARCEL NUMBERS UPDATED TO REFLECT NEW UPDATES.
 PROPERTY BOUNDARIES UPDATED BASED ON UPDATED FIELD SURVEY DATA.
 SILT FENCE ADDED FOR EROSION CONTROL MEASURE.
 UPDATED TYPE OF STRUCTURE CALL OUTS.

NOTES:

- FOR SITE SPECIFIC RESIDENTIAL DRAWING NOTES REFER TO DWG SANX-P-8036.
- (CWS) REFERS TO THE CONSTRUCTION WORKSPACE.
- SAFETY FENCE WILL BE INSTALLED AT THE EDGE OF THE CONSTRUCTION WORK AREA FOR A DISTANCE OF 100 FEET ON EITHER SIDE OF A STRUCTURE WITHIN 50 FEET OF CONSTRUCTION WORKSPACE.
- STRUCTURES WITHIN CWS WILL BE REMOVED, RELOCATED OR PROTECTED PER LAND OWNER AGREEMENT.
- SHRUBS, TREES, OTHER LANDSCAPING, FENCES, DRIVEWAYS, STONE WALLS, SIDEWALKS, WATER SUPPLY AND SEPTIC SYSTEMS WITHIN THE CWS WILL BE RESTORED PER AGREEMENT WITH THE LANDOWNER.
- THE FINAL LOCATION OF EROSION CONTROL DEVICES (ECD'S) WILL BE DETERMINED BY THE CONTRACTOR DURING CONSTRUCTION IN ACCORDANCE WITH THE BASCP AND PROJECT REQUIREMENTS, AND IN CONSULTATION WITH THE ENVIRONMENTAL INSPECTOR AS NEEDED. THE LOCATION OF ECD'S DEPICTED ON THIS PLAN ARE INTENDED FOR GUIDANCE PURPOSES ONLY.

IG#	1A	ISSUED FOR FERC	15MAR16	TITLE: NEXUS GAS TRANSMISSION PROJECT RESIDENTIAL DRAWING MP 53.21R TO MP 53.38	
	1	ISSUED FOR FERC	23FEB16		
	0	ISSUED FOR FERC FILING	21OCT15		
	REV#	DESCRIPTION	DATE		
	PROJ. ENG.	VP		LOC.: WAYNE COUNTY, OHIO	REV.: 1A
	CHECKED BY:	DOB		YR.: 2017	W.O.
	DRAWN BY:	RSM		DWG.NO.	HANO-P-8057
	SCALE:	AS SHOWN			

WAYNE COUNTY, OHIO

VILLAGE OF DOYLESTOWN

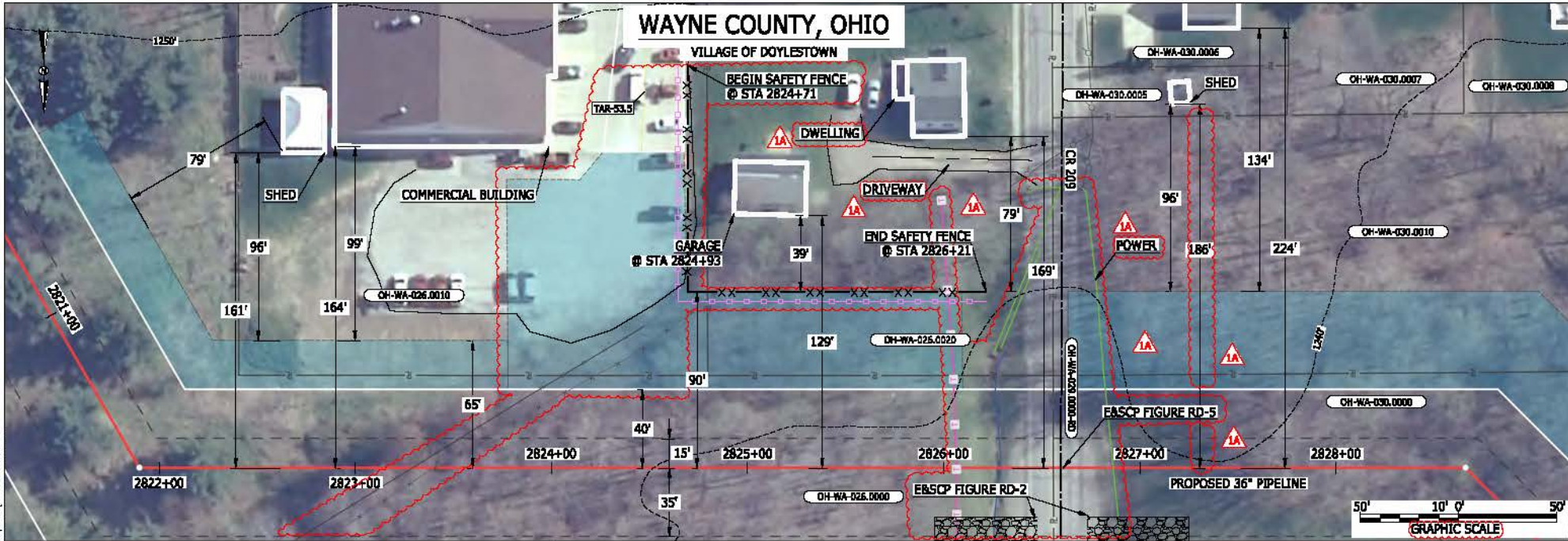

LEGEND

PROPOSED NEXUS PIPELINE	POWERLINES	CONTOUR LINE
PROPOSED NEXUS PIPELINE - NOV. 2015 ROUTE	CONTOUR LINE	SILT FENCE
INTERCONNECTING PIPELINE	STRAY BALE	
PIPELINE MILEPOST	FOREIGN PIPELINES	TELEPHONE
CONSTRUCTION LIMIT	FENCE	RAILROAD TRACK
PERMANENT ROW	RAILROAD TRACK	ROAD CL
ADDITIONAL TEMPORARY WORKSPACE	WATER PIPELINE	UTILITY LINE
STAGING AREA	UTILITY LINE	PROPERTY LINE
WAREYARD	PROPERTY LINE	SAFETY FENCE
ROCK ACCESS PAD	TRACT NUMBER	MUNICIPALITY LINE
PERMANENT ACCESS ROAD	DC-200-000-0000	WELL: GAS
TEMPORARY ACCESS ROAD	WELL: OIL	WELL: UNKNOWN
DELINEATED WATERBODY BANK	WELL: UNKNOWN	MAINLINE VALVE (MLV)
DELINEATED WETLAND BOUNDARY	BLow OFF VALVE	HORIZONTAL DIRECTIONAL DRILLING
AGRICULTURAL PER WETLAND BOUNDARY	HORIZONTAL DIRECTIONAL DRILLING	LIGHT POLE
DELINEATED WATERBODY CENTERLINE	LIGHT POLE	FIRE HYDRANT
APPROXIMATE WATERBODY BANK	MICROWAVE TOWER	TOWER
APPROXIMATE WETLAND BOUNDARY	TANK	
APPROXIMATE WATERBODY CENTERLINE		
STRUCTURES		

DESCRIPTION:

AT SURVEY STATION 2824+93 THERE IS A GARAGE LOCATED 39' TO THE LEFT OF THE CWS AND 129' LEFT OF THE PROPOSED 36" PIPELINE.

REVISION 1A:

TAR AND ATWS ADJUSTED TO PROVIDE BETTER ACCESS TO ROW.
 LEGEND SYMBOLOLOGY UPDATED TO REFLECT NEW UPDATES. UPDATED FIGURE CALL OUT TO MATCH E&SCP.
 SAFETY FENCE, PROPERTY BOUNDARIES, UTILITY LINES, FOREIGN PIPELINE, AND FENCE UPDATED BASED ON UPDATED FIELD SURVEY DATA.
 ADDED DRIVEWAY AND UTILITY CALL OUTS. UPDATED TYPE OF STRUCTURE CALL OUTS.

NOTES:

- FOR SITE SPECIFIC RESIDENTIAL DRAWING NOTES REFER TO DWG 5400-F-0036.
- (CWS) REFERS TO THE CONSTRUCTION WORKSPACE.
- SAFETY FENCE WILL BE INSTALLED AT THE EDGE OF THE CONSTRUCTION WORK AREA FOR A DISTANCE OF 100 FEET ON EITHER SIDE OF A STRUCTURE WITHIN 50 FEET OF CONSTRUCTION WORKSPACE.
- STRUCTURES WITHIN CWS WILL BE REMOVED, RELOCATED OR PROTECTED PER LAND OWNER AGREEMENT.
- SHRUBS, TREES, OTHER LANDSCAPING, FENCES, DRIVEWAYS, STONE WALLS, SIDEWALKS, WATER SUPPLY AND SEPTIC SYSTEMS WITHIN THE CWS WILL BE RESTORED PER AGREEMENT WITH THE LANDOWNER.
- THE FINAL LOCATION OF EROSION CONTROL DEVICES (ECD'S) WILL BE DETERMINED BY THE CONTRACTOR DURING CONSTRUCTION IN ACCORDANCE WITH THE E&SCP AND PROJECT REQUIREMENTS, AND IN CONSULTATION WITH THE ENVIRONMENTAL INSPECTOR AS NEEDED. THE LOCATION OF ECD'S DEPICTED ON THIS PLAN ARE INTENDED FOR GUIDANCE PURPOSES ONLY.

MEST13658
 March 14, 2018
 8:59am
 Filename: P:\00\206_PIPELINE\RESIDENTIAL_VFY\HANO\HANO-P-8058.DWG

IS #	1A	ISSUED FOR FERC	15MAR16	PROJ. ENG.	VP	TITLE: NEXUS GAS TRANSMISSION PROJECT RESIDENTIAL DRAWING MP 53.42 TO MP 53.58	
	1	ISSUED FOR FERC	23FEB16	CHECKED BY:	DOB	LOC.: WAYNE COUNTY, OHIO	
	0	ISSUED FOR FERC FILING	21OCT15	DRAWN BY:	RSM	REV.: 1A	
	REV.#	DESCRIPTION	DATE	SCALE:	AS SHOWN	DATE	YR.: 2017



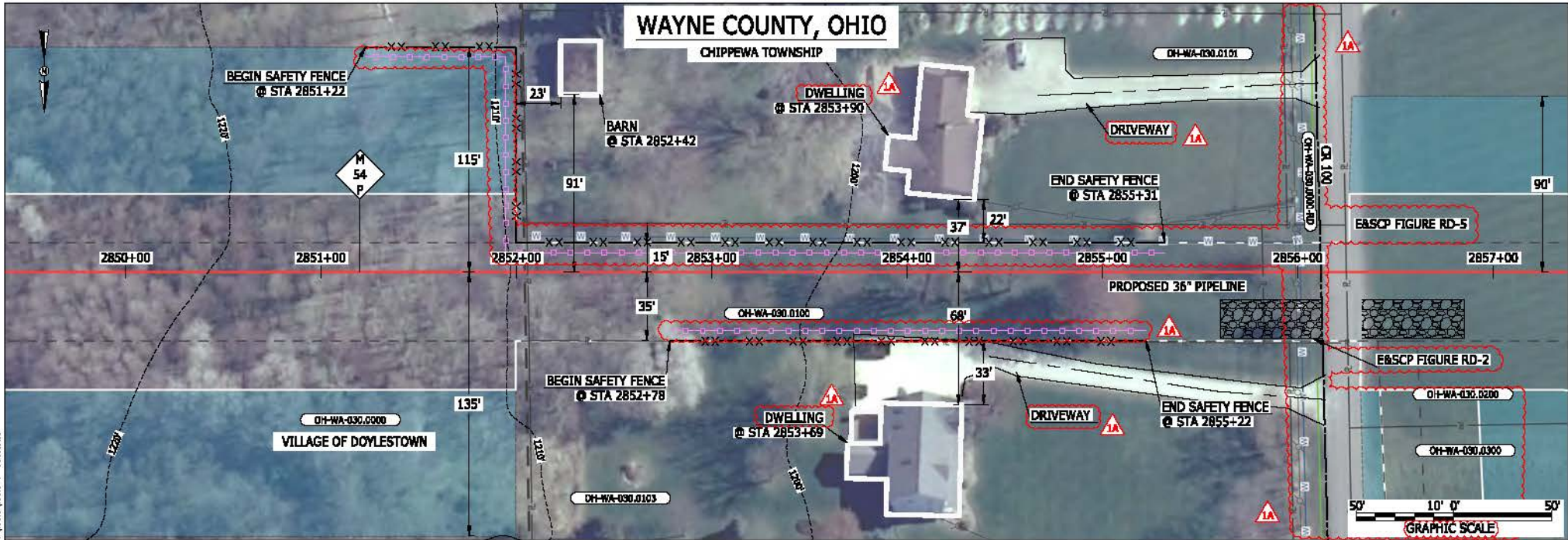

LEGEND

PROPOSED NEXUS PIPELINE	POWERLINES	CONTOUR LINE
PROPOSED NEXUS PIPELINE - NOV. 2015 ROUTE	CONTOUR LINE	SILT FENCE
INTERCONNECTING PIPELINE	STRAW BALE	FOREIGN PIPELINES
PIPELINE MILEPOST	RAILROAD TRACK	TELEPHONE
CONSTRUCTION LIMIT	ROAD CL	FENCE
PERMANENT ROW	WATER PIPELINE	SAFETY FENCE
ADDITIONAL TEMPORARY WORKSPACE	UTILITY LINE	TRACT NUMBER
STAGING AREA	PROPERTY LINE	MUNICIPALITY LINE
WAREYARD	ROCK ACCESS PAD	WELL: GAS
ROCK ACCESS PAD	PERMANENT ACCESS ROAD	WATER
PERMANENT ACCESS ROAD	TEMPORARY ACCESS ROAD	UNKNOWN
DELINEATED WATERBODY BANK	DELINEATED WETLAND BOUNDARY	MAINLINE VALVE (MLV)
DELINEATED WETLAND BOUNDARY	DELINEATED WATERBODY CENTERLINE	BLOW OFF VALVE
DELINEATED WATERBODY CENTERLINE	APPROXIMATE WATERBODY BANK	HORIZONTAL DIRECTIONAL DRILLING
APPROXIMATE WATERBODY BANK	APPROXIMATE WETLAND BOUNDARY	LIGHT POLE
APPROXIMATE WETLAND BOUNDARY	APPROXIMATE WATERBODY CENTERLINE	FIRE HYDRANT
APPROXIMATE WATERBODY CENTERLINE	STRUCTURES	MICROWAVE TOWER
STRUCTURES		TOWER

DESCRIPTION:

AT SURVEY STATION 2852+42 THERE IS A BARN LOCATED 23' TO THE LEFT OF THE CWS AND 91' LEFT OF THE PROPOSED 36" PIPELINE.

AT SURVEY STATION 2853+90 THERE IS A DWELLING LOCATED 22' TO THE LEFT OF THE CWS AND 37' LEFT OF THE PROPOSED 36" PIPELINE.

AT SURVEY STATION 2853+69 THERE IS A DWELLING LOCATED 33' TO THE RIGHT OF THE CWS AND 68' RIGHT OF THE PROPOSED 36" PIPELINE.

REVISION 1A:
 NEW CATHODIC PROTECTION SITE 4B ADDED. ASSOCIATED TWS/ATWS UPDATED.
 LEGEND SYMBOLOLOGY AND PARCEL NUMBERS UPDATED TO REFLECT NEW UPDATES. UPDATED FIGURE CALL OUT TO MATCH E&SCP.
 PROPERTY BOUNDARIES AND UTILITY LINES UPDATED BASED ON UPDATED FIELD SURVEY DATA.
 SILT FENCE ADDED FOR EROSION CONTROL MEASURE.
 ADDED DRIVEWAY CALL OUT AND UPDATED TYPE OF STRUCTURE CALL OUTS.

NOTES:

- FOR SITE SPECIFIC RESIDENTIAL DRAWING NOTES REFER TO DWG 54XX-P-8036.
- (CWS) REFERS TO THE CONSTRUCTION WORKSPACE.
- SAFETY FENCE WILL BE INSTALLED AT THE EDGE OF THE CONSTRUCTION WORK AREA FOR A DISTANCE OF 100 FEET ON EITHER SIDE OF A STRUCTURE WITHIN 50 FEET OF CONSTRUCTION WORKSPACE.
- STRUCTURES WITHIN CWS WILL BE REMOVED, RELOCATED OR PROTECTED PER LAND OWNER AGREEMENT.
- SHRUBS, TREES, OTHER LANDSCAPING, FENCES, DRIVEWAYS, STONE WALLS, SIDEWALKS, WATER SUPPLY AND SEPTIC SYSTEMS WITHIN THE CWS WILL BE RESTORED PER AGREEMENT WITH THE LANDOWNER.
- THE FINAL LOCATION OF EROSION CONTROL DEVICES (ECD'S) WILL BE DETERMINED BY THE CONTRACTOR DURING CONSTRUCTION IN ACCORDANCE WITH THE E&SCP AND PROJECT REQUIREMENTS, AND IN CONSULTATION WITH THE ENVIRONMENTAL INSPECTOR AS NEEDED. THE LOCATION OF ECD'S DEPICTED ON THIS PLAN ARE INTENDED FOR GUIDANCE PURPOSES ONLY.

MES13656
 March 14, 2016
 9:04am
 File: P:\CAD\295_PIPELINES\RESIDENTIAL\VT\WAYNE\HAND-P-8056.DWG

IC#	1A	ISSUED FOR FERC	15MAR16	PROJ. ENG.	VP	TITLE: NEXUS GAS TRANSMISSION PROJECT RESIDENTIAL DRAWING MP 53.97 TO MP 54.12		
	1	ISSUED FOR FERC	23FEB16	CHECKED BY:	DOB	LOC.: WAYNE COUNTY, OHIO		
	0	ISSUED FOR FERC FILING	23OCT15	DRAWN BY:	RSM	REV.: 1A		
	REV.#	DESCRIPTION	DATE	SCALE:	AS SHOWN	DATE	YR.: 2017	

MESS13656
 March 14, 2016
 2:18pm
 Filename: P:\CADD\295_PIPELINE_RESIDENTIAL\PT\WAYNE\HAND-P-8062.DWG

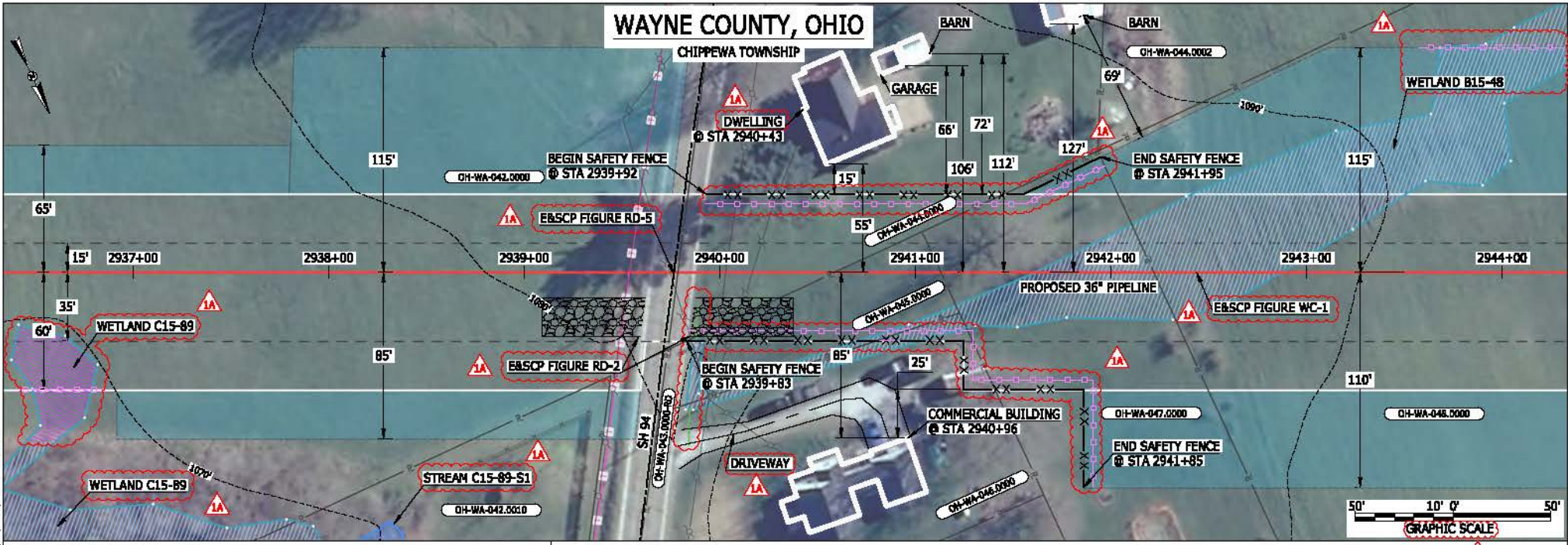

LEGEND

PROPOSED NEXUS PIPELINE PROPOSED NEXUS PIPELINE - NOV. 2015 ROUTE INTERCONNECTING PIPELINE PIPELINE MILEPOST CONSTRUCTION LIMIT PERMANENT ROW ADDITIONAL TEMPORARY WORKSPACE STAGING AREA WAREYARD ROCK ACCESS PAD PERMANENT ACCESS ROAD TEMPORARY ACCESS ROAD DELINEATED WATERBODY BANK DELINEATED WETLAND BOUNDARY AGRICULTURAL PEM WETLAND BOUNDARY DELINEATED WATERBODY CENTERLINE APPROXIMATE WATERBODY BANK APPROXIMATE WETLAND BOUNDARY APPROXIMATE WATERBODY CENTERLINE STRUCTURES		POWERLINES CONTOUR LINE SILT FENCE STRAW BALE FOREIGN PIPELINES TELEPHONE FENCE RAILROAD TRACK ROAD CL WATER PIPELINE UTILITY LINE PROPERTY LINE SAFETY FENCE TRACT NUMBER MUNICIPALITY LINE WELL: GAS OIL UNKNOWN NADLINE VALVE (NLV) BLOW OFF VALVE HORIZONTAL DIRECTIONAL DRILLING LIGHT POLE FIRE HYDRANT MICROWAVE TOWER TOWER	
---	--	---	--

DESCRIPTION:

AT SURVEY STATION 2940+96 THERE IS A COMMERCIAL BUILDING LOCATED 25' TO THE RIGHT OF THE CWS AND 85' RIGHT OF THE PROPOSED 36" PIPELINE.

AT SURVEY STATION 2940+43 THERE IS A DWELLING LOCATED 15' TO THE LEFT OF THE CWS AND 55' LEFT OF THE PROPOSED 36" PIPELINE.

REVISION 1A:
 RESOURCE HAS BEEN PARTIALLY RECLASSIFIED AS AN AG-PEM WETLAND BASED ON UPDATED FIELD SURVEY WETLAND DATA. LEGEND SYMBOLRY UPDATED TO REFLECT NEW UPDATES. UPDATED FIGURE CALL OUT TO MATCH EBSCP. PROPERTY BOUNDARIES AND UTILITY LINES UPDATED BASED ON UPDATED FIELD SURVEY DATA. WETLAND RESOURCE IDENTIFICATION NUMBER ADDED FOR REFERENCE. SILT FENCE ADDED FOR EROSION CONTROL MEASURE. ADDED DRIVEWAY CALL OUT. UPDATED TYPE OF STRUCTURE CALL OUTS.

NOTES:

- FOR SITE SPECIFIC RESIDENTIAL DRAWING NOTES REFER TO DWG SANX-P-8036.
- (CWS) REFERS TO THE CONSTRUCTION WORKSPACE.
- SAFETY FENCE WILL BE INSTALLED AT THE EDGE OF THE CONSTRUCTION WORK AREA FOR A DISTANCE OF 100 FEET ON EITHER SIDE OF A STRUCTURE WITHIN 50 FEET OF CONSTRUCTION WORKSPACE.
- STRUCTURES WITHIN CWS WILL BE REMOVED, RELOCATED OR PROTECTED PER LAND OWNER AGREEMENT.
- SHRUBS, TREES, OTHER LANDSCAPING, FENCES, DRIVEWAYS, STONE WALLS, SIDEWALKS, WATER SUPPLY AND SEPTIC SYSTEMS WITHIN THE CWS WILL BE RESTORED PER AGREEMENT WITH THE LANDOWNER.
- THE FINAL LOCATION OF EROSION CONTROL DEVICES (ECD'S) WILL BE DETERMINED BY THE CONTRACTOR DURING CONSTRUCTION IN ACCORDANCE WITH THE EBSCP AND PROJECT REQUIREMENTS, AND IN CONSULTATION WITH THE ENVIRONMENTAL INSPECTOR AS NEEDED. THE LOCATION OF ECD'S DEPICTED ON THIS PLAN ARE INTENDED FOR GUIDANCE PURPOSES ONLY.

IC#	1A	ISSUED FOR FERC	15MAR16	PRJ. ENG. VP	TITLE: NEXUS GAS TRANSMISSION PROJECT RESIDENTIAL DRAWING MP 55.61 TO MP 55.76			
	1	ISSUED FOR FERC	23FEB16				CHECKED BY: DOB	
	0	ISSUED FOR FERC FILING	21OCT15				DRAWN BY: RSM	
	REV#	DESCRIPTION	DATE				SCALE: AS SHOWN	DATE

MES13656
 March 14, 2016
 4:54pm
 File name: P:\CAD\290_PIPELINES\RESIDENTIAL\WT\WAYNE\HAND-P-8063.DWG

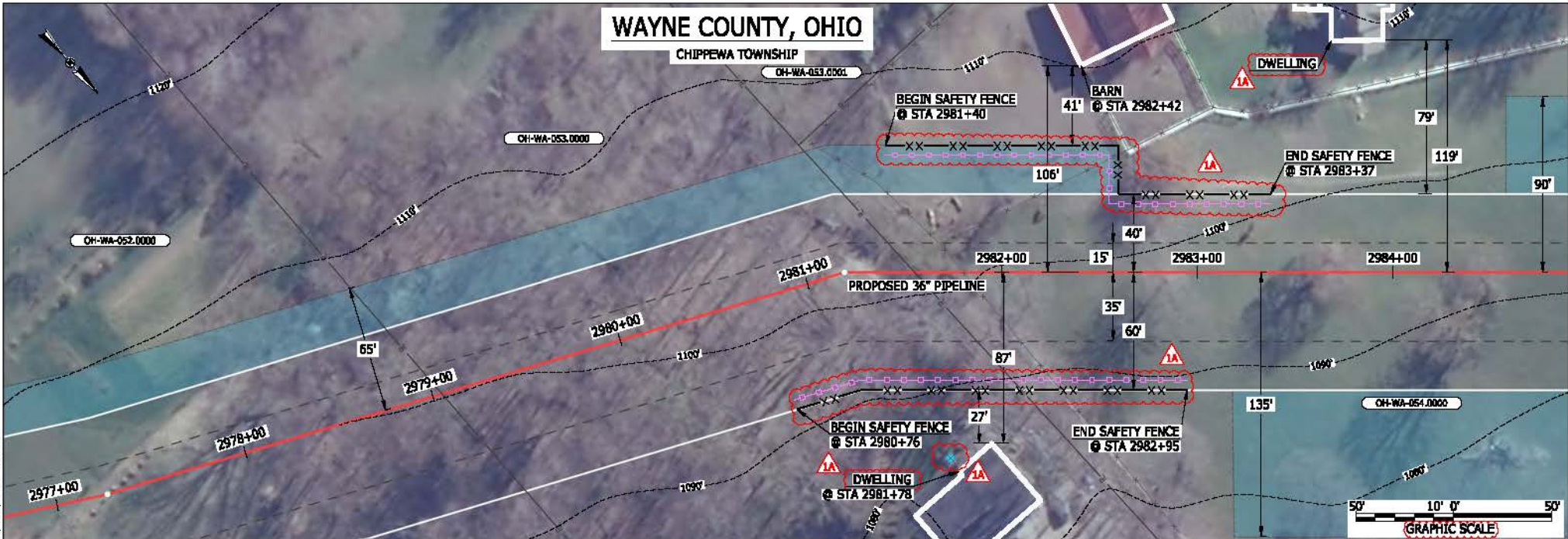

LEGEND	
PROPOSED NEXUS PIPELINE	POWERLINES
PROPOSED NEXUS PIPELINE - NOV. 2015 ROUTE	CONTOUR LINE
INTERCONNECTING PIPELINE	SILT FENCE
PIPELINE MILEPOST	STRAW BALE
CONSTRUCTION LIMIT	FOREIGN PIPELINES
PERMANENT ROW	TELEPHONE
ADDITIONAL TEMPORARY WORKSPACE	FENCE
STAGING AREA	RAILROAD TRACK
WAREYARD	ROAD CL
ROCK ACCESS PAD	WATER PIPELINE
PERMANENT ACCESS ROAD	UTILITY LINE
TEMPORARY ACCESS ROAD	PROPERTY LINE
DELINEATED WATERBODY BANK	SAFETY FENCE
DELINEATED WETLAND BOUNDARY	TRACT NUMBER
AGRICULTURAL PER WETLAND BOUNDARY	MUNICIPALITY LINE
DELINEATED WATERBODY CENTERLINE	WELL: GAS
APPROXIMATE WATERBODY BANK	WATER
APPROXIMATE WETLAND BOUNDARY	WELL: OIL
APPROXIMATE WATERBODY CENTERLINE	UNKNOWN
STRUCTURES	MAINLINE VALVE (MLV)
	BLOW OFF VALVE
	HORIZONTAL DIRECTIONAL DRILLING
	LIGHT POLE
	FIRE HYDRANT
	MICROWAVE TOWER
	TOWER
	TANK

DESCRIPTION:

AT SURVEY STATION 2981+78 THERE IS A DWELLING LOCATED 27' TO THE RIGHT OF THE CWS AND 87' RIGHT OF THE PROPOSED 36" PIPELINE.

AT SURVEY STATION 2982+42 THERE IS A BARN LOCATED 41' TO THE LEFT OF THE CWS AND 106' LEFT OF THE PROPOSED 36" PIPELINE.

REVISION 1A:
 LEGEND SYMBOLOGY UPDATED TO REFLECT NEW UPDATES.
 PROPERTY BOUNDARIES UPDATED BASED ON UPDATED FIELD SURVEY DATA.
 WATER WELL ADDED BASED ON UPDATED FIELD SURVEY DATA.
 SILT FENCE ADDED FOR EROSION CONTROL MEASURE.
 UPDATED TYPE OF STRUCTURE CALL OUTS.

NOTES:

- FOR SITE SPECIFIC RESIDENTIAL DRAWING NOTES REFER TO DWG SANX-P-8036.
- (CWS) REFERS TO THE CONSTRUCTION WORKSPACE.
- SAFETY FENCE WILL BE INSTALLED AT THE EDGE OF THE CONSTRUCTION WORK AREA FOR A DISTANCE OF 100 FEET ON EITHER SIDE OF A STRUCTURE WITHIN 50 FEET OF CONSTRUCTION WORKSPACE.
- STRUCTURES WITHIN CWS WILL BE REMOVED, RELOCATED OR PROTECTED PER LAND OWNER AGREEMENT.
- SHRUBS, TREES, OTHER LANDSCAPING, FENCES, DRIVEWAYS, STONE WALLS, SIDEWALKS, WATER SUPPLY AND SEPTIC SYSTEMS WITHIN THE CWS WILL BE RESTORED PER AGREEMENT WITH THE LANDOWNER.
- THE FINAL LOCATION OF EROSION CONTROL DEVICES (ECD'S) WILL BE DETERMINED BY THE CONTRACTOR DURING CONSTRUCTION IN ACCORDANCE WITH THE BASCP AND PROJECT REQUIREMENTS, AND IN CONSULTATION WITH THE ENVIRONMENTAL INSPECTOR AS NEEDED. THE LOCATION OF ECD'S DEPICTED ON THIS PLAN ARE INTENDED FOR GUIDANCE PURPOSES ONLY.

1A	ISSUED FOR FERC	15MAR16	PROJ. ENG. VP	TITLE:	NEXUS GAS TRANSMISSION PROJECT RESIDENTIAL DRAWING MP 56.38 TO MP 56.53			
1	ISSUED FOR FERC	23FEB16	CHECKED BY: DOB	LOC.: WAYNE COUNTY, OHIO	REV.: 1A			
0	ISSUED FOR FERC FILING	21OCT15	DRAWN BY: RSM	SCALE: AS SHOWN	DATE	YR.: 2017	W.O.	DWG.NO. HANO-P-8063

SUMMIT COUNTY, OHIO

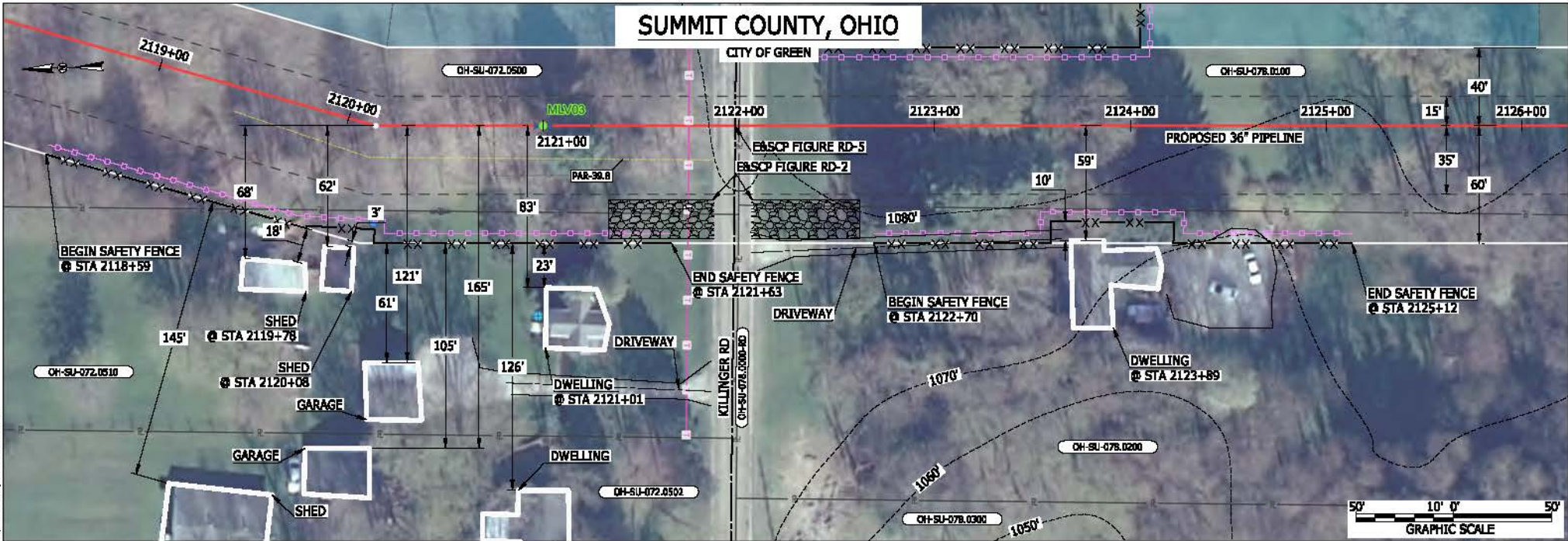

LEGEND
 PROPOSED NEXUS PIPELINE
 PROPOSED NEXUS PIPELINE - NOV. 2015 ROUTE
 INTERCONNECTING PIPELINE

PIPELINE MILEPOST
 CONSTRUCTION LIMIT
 PERMANENT ROW
 ADDITIONAL TEMPORARY WORKSPACE
 STAGING AREA
 WAREYARD
 ROCK ACCESS PAD
 PERMANENT ACCESS ROAD
 TEMPORARY ACCESS ROAD
 DELINEATED WATERBODY BANK
 DELINEATED WETLAND BOUNDARY
 AGRICULTURAL PBM WETLAND BOUNDARY
 DELINEATED WATERBODY CENTERLINE
 APPROXIMATE WATERBODY BANK
 APPROXIMATE WETLAND BOUNDARY
 APPROXIMATE WATERBODY CENTERLINE
 STRUCTURES

POWERLINES
 CONTOUR LINE
 SILT FENCE
 STRAW BALE
 FOREIGN PIPELINES
 TELEPHONE
 FENCE
 RAILROAD TRACK
 ROAD CL
 WATER PIPELINE
 UTILITY LINE
 PROPERTY LINE
 SAFETY FENCE
 TRACT NUMBER
 MUNICIPALITY LINE
 WELL: GAS
 OIL
 MAINLINE VALVE (MLV)
 BLOW OFF VALVE
 HORIZONTAL DIRECTIONAL DRILLING
 LIGHT POLE
 FIRE HYDRANT
 MICROWAVE TOWER
 TANK

DESCRIPTION:

AT SURVEY STATION 2119+78 THERE IS A SHED LOCATED 18' TO THE RIGHT OF THE CWS AND 68' RIGHT OF THE PROPOSED 36" PIPELINE.
 AT SURVEY STATION 2120+08 THERE IS A SHED LOCATED 3' TO THE RIGHT OF THE CWS AND 62' RIGHT OF THE PROPOSED 36" PIPELINE.
 AT SURVEY STATION 2121+01 THERE IS A DWELLING LOCATED 23' TO THE RIGHT OF THE CWS AND 83' RIGHT OF THE PROPOSED 36" PIPELINE.
 AT SURVEY STATION 2123+89 THERE IS A DWELLING LOCATED ON EDGE THE CWS AND 59' RIGHT OF THE PROPOSED 36" PIPELINE.

SPECIAL NOTES :

1. SEE DWG HANO-P-8071 FOR THE CONTINUATION OF THE RESIDENTIAL AREA.

REVISION 1A:

CENTERLINE REROUTED DUE TO STAKEHOLDER INPUT, UPDATED CIVIL SURVEY AND WETLAND SURVEY. VALVE, TWS/ATWS AND RESOURCES UPDATED ACCORDINGLY.

NOTES:

- FOR SITE SPECIFIC RESIDENTIAL DRAWING NOTES REFER TO DWG 54NX-P-0036.
- (CWS) REFERS TO THE CONSTRUCTION WORKSPACE.
- SAFETY FENCE WILL BE INSTALLED AT THE EDGE OF THE CONSTRUCTION WORK AREA FOR A DISTANCE OF 100 FEET ON EITHER SIDE OF A STRUCTURE WITHIN 50 FEET OF CONSTRUCTION WORKSPACE.
- STRUCTURES WITHIN CWS WILL BE REMOVED, RELOCATED OR PROTECTED PER LAND OWNER AGREEMENT.
- SHRUBS, TREES, OTHER LANDSCAPING, FENCES, DRIVEWAYS, STONE WALLS, SIDEWALKS, WATER SUPPLY AND SEPTIC SYSTEMS WITHIN THE CWS WILL BE RESTORED PER AGREEMENT WITH THE LANDOWNER.
- THE FINAL LOCATION OF EROSION CONTROL DEVICES (ECD'S) WILL BE DETERMINED BY THE CONTRACTOR DURING CONSTRUCTION IN ACCORDANCE WITH THE EASCP AND PROJECT REQUIREMENTS, AND IN CONSULTATION WITH THE ENVIRONMENTAL INSPECTOR AS NEEDED. THE LOCATION OF ECD'S DEPICTED ON THIS PLAN ARE INTENDED FOR GUIDANCE PURPOSES ONLY.

MES13656
 March 14, 2016
 9:07am
 File: P:\CAD\295_PIPELINES\RESIDENTIAL\PT-ADDITIONAL\HANO-P-8070.DWG

1A	ISSUED FOR FERC	15MAR16
1	ISSUED FOR FERC	23FEB16
0	ISSUED FOR FERC	23FEB16
REV.#	DESCRIPTION	DATE

PROJ. ENG.	VP
CHECKED BY:	DOB
DRAWN BY:	RSM
SCALE:	AS SHOWN
DATE	

TITLE:		NEXUS GAS TRANSMISSION PROJECT RESIDENTIAL DRAWING MP 40.12R TO MP 40.27R	
LOC.: SUMMIT COUNTY, OHIO		REV.: 1A	
YR.: 2017	W.O.	DWG.NO.	HANO-P-8070



MES13656
 March 14, 2016
 9:08am
 File: P:\CAD\295_PIPELINE_RESIDENTIAL_VFP_ADDITIONAL_VMP-P-8071.DWG

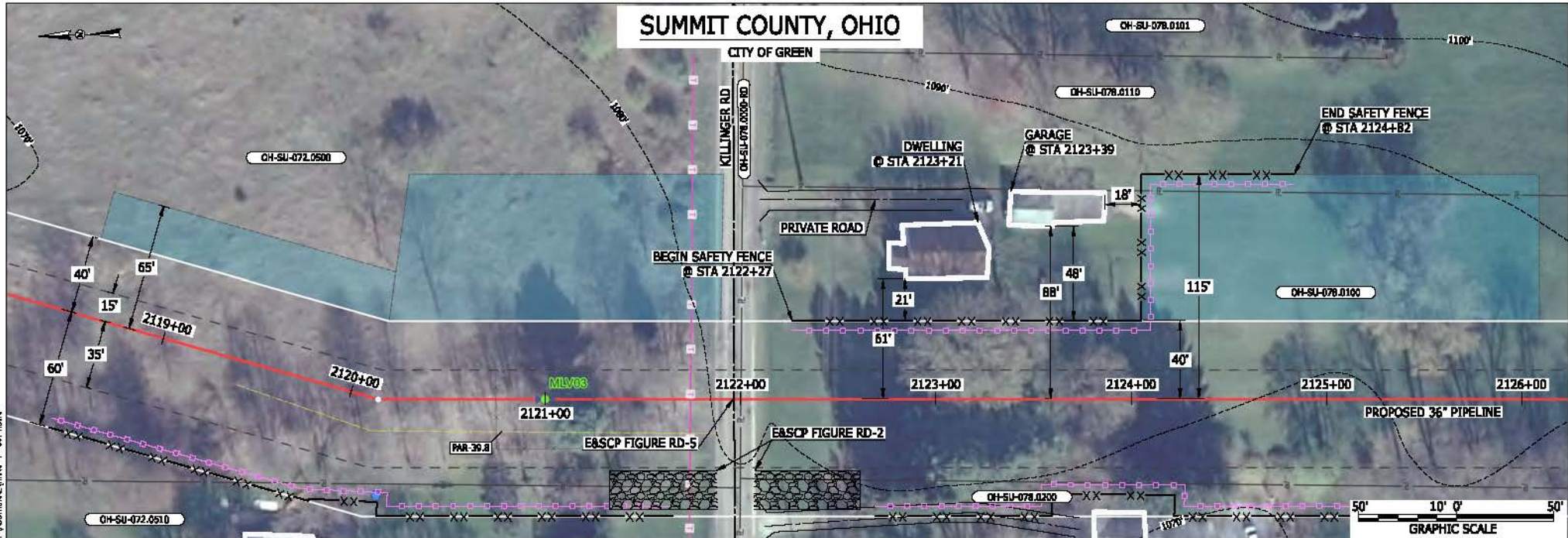

LEGEND	
PROPOSED NEXUS PIPELINE	POWERLINES
PROPOSED NEXUS PIPELINE - NOV. 2015 ROUTE	CONTOUR LINE
INTERCONNECTING PIPELINE	SILT FENCE
PIPELINE MILEPOST	STRAW BALE
CONSTRUCTION LIMIT	FOREIGN PIPELINES
PERMANENT ROW	TELEPHONE
ADDITIONAL TEMPORARY WORKSPACE	FENCE
STAGING AREA	RAILROAD TRACK
WAREYARD	ROAD CL
ROCK ACCESS PAD	WATER PIPELINE
PERMANENT ACCESS ROAD	UTILITY LINE
TEMPORARY ACCESS ROAD	PROPERTY LINE
DELINEATED WATERBODY BANK	SAFETY FENCE
DELINEATED WETLAND BOUNDARY	TRACT NUMBER
AGRICULTURAL PBM WETLAND BOUNDARY	MUNICIPALITY LINE
DELINEATED WATERBODY CENTERLINE	WELL: GAS
APPROXIMATE WATERBODY BANK	WATER
APPROXIMATE WETLAND BOUNDARY	UNKNOWN
APPROXIMATE WATERBODY CENTERLINE	MAINLINE VALVE (MLV)
STRUCTURES	BLOW OFF VALVE
	HORIZONTAL DIRECTIONAL DRILLING
	LIGHT POLE
	FIRE HYDRANT
	MICROWAVE TOWER
	TOWER
	TANK

DESCRIPTION:

AT SURVEY STATION 2123+21 THERE IS A DWELLING LOCATED 21' TO THE LEFT OF THE CWS AND 61' LEFT OF THE PROPOSED 36" PIPELINE.
 AT SURVEY STATION 2123+39 THERE IS A GARAGE LOCATED 48' TO THE LEFT OF THE CWS AND 88' LEFT OF THE PROPOSED 36" PIPELINE.

SPECIAL NOTES :

1. SEE DWG HANO-P-8070 FOR THE CONTINUATION OF THE RESIDENTIAL AREA.

REVISION 1A:

CENTERLINE REROUTED DUE TO STAKEHOLDER INPUT, UPDATED CIVIL SURVEY AND WETLAND SURVEY. VALVE, TWS/ATWS AND RESOURCES UPDATED ACCORDINGLY.

NOTES:

- FOR SITE SPECIFIC RESIDENTIAL DRAWING NOTES REFER TO DWG 54NX-P-0036.
- (CWS) REFERS TO THE CONSTRUCTION WORKSPACE.
- SAFETY FENCE WILL BE INSTALLED AT THE EDGE OF THE CONSTRUCTION WORK AREA FOR A DISTANCE OF 100 FEET ON EITHER SIDE OF A STRUCTURE WITHIN 50 FEET OF CONSTRUCTION WORKSPACE.
- STRUCTURES WITHIN CWS WILL BE REMOVED, RELOCATED OR PROTECTED PER LAND OWNER AGREEMENT.
- SHRUBS, TREES, OTHER LANDSCAPING, FENCES, DRIVEWAYS, STONE WALLS, SIDEWALKS, WATER SUPPLY AND SEPTIC SYSTEMS WITHIN THE CWS WILL BE RESTORED PER AGREEMENT WITH THE LANDOWNER.
- THE FINAL LOCATION OF EROSION CONTROL DEVICES (ECD'S) WILL BE DETERMINED BY THE CONTRACTOR DURING CONSTRUCTION IN ACCORDANCE WITH THE E&SCP AND PROJECT REQUIREMENTS, AND IN CONSULTATION WITH THE ENVIRONMENTAL INSPECTOR AS NEEDED. THE LOCATION OF ECD'S DEPICTED ON THIS PLAN ARE INTENDED FOR GUIDANCE PURPOSES ONLY.

IC#	1A	ISSUED FOR FERC	15MAR16	PROJ. ENG. VP	CHECKED BY: DOB	DRAWN BY: RSM	TITLE:		LOC.: SUMMIT COUNTY, OHIO	REV.: 1A	
	1	ISSUED FOR FERC	23FEB16				NEXUS GAS TRANSMISSION PROJECT RESIDENTIAL DRAWING MP 40.12R TO MP 40.27R				
	0	ISSUED FOR FERC	23FEB16				YR.: 2017	W.O.			DWG.NO. HANO-P-8071
	REV.#	DESCRIPTION	DATE				SCALE: AS SHOWN	DATE			



MES13656
 March 14, 2016
 9:09am
 File: P:\CAD\295_PIPELINES\RESIDENTIAL\PT_ADDITIONAL\HANO-P-8072.DWG

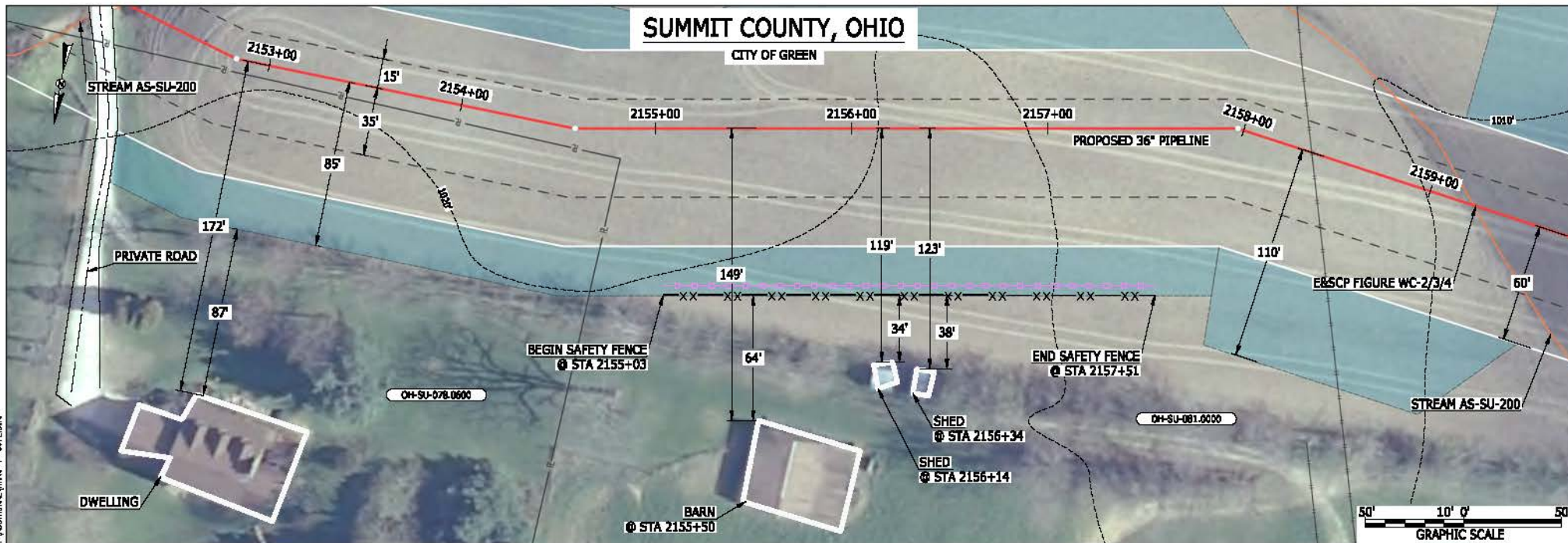

LEGEND	
PROPOSED NEXUS PIPELINE	POWERLINES
PROPOSED NEXUS PIPELINE - NOV. 2015 ROUTE	CONTOUR LINE
INTERCONNECTING PIPELINE	SILT FENCE
PIPELINE MILEPOST	STRAW BALE
CONSTRUCTION LIMIT	FOREIGN PIPELINES
PERMANENT ROW	TELEPHONE
ADDITIONAL TEMPORARY WORKSPACE	FENCE
STAGING AREA	RAILROAD TRACK
WAREYARD	ROAD CL
ROCK ACCESS PAD	WATER PIPELINE
PERMANENT ACCESS ROAD	UTILITY LINE
TEMPORARY ACCESS ROAD	PROPERTY LINE
DELINEATED WATERBODY BANK	SAFETY FENCE
DELINEATED WETLAND BOUNDARY	TRACT NUMBER
AGRICULTURAL PBM WETLAND BOUNDARY	MUNICIPALITY LINE
DELINEATED WATERBODY CENTERLINE	WELL: GAS
APPROXIMATE WATERBODY BANK	WATER
APPROXIMATE WETLAND BOUNDARY	OIL
APPROXIMATE WATERBODY CENTERLINE	UNKNOWN
STRUCTURES	BLow OFF VALVE
	HORIZONTAL DIRECTIONAL DRILLING
	LIGHT POLE
	FIRE HYDRANT
	MICROWAVE TOWER
	TOWER
	TANK

DESCRIPTION:

AT SURVEY STATION 2156+14 THERE IS A SHED LOCATED 34' TO THE RIGHT OF THE CWS AND 119' RIGHT OF THE PROPOSED 36" PIPELINE.

AT SURVEY STATION 2156+34 THERE IS A SHED LOCATED 38' TO THE RIGHT OF THE CWS AND 123' RIGHT OF THE PROPOSED 36" PIPELINE.

REVISION 1A:
 CENTERLINE REROUTED DUE TO STAKEHOLDER INPUT, UPDATED CIVIL SURVEY AND WETLAND SURVEY. TWS/ATWS AND RESOURCES UPDATED ACCORDINGLY.

NOTES:

- FOR SITE SPECIFIC RESIDENTIAL DRAWING NOTES REFER TO DWG 54NXP-P-8036.
- (CWS) REFERS TO THE CONSTRUCTION WORKSPACE.
- SAFETY FENCE WILL BE INSTALLED AT THE EDGE OF THE CONSTRUCTION WORK AREA FOR A DISTANCE OF 100 FEET ON EITHER SIDE OF A STRUCTURE WITHIN 50 FEET OF CONSTRUCTION WORKSPACE.
- STRUCTURES WITHIN CWS WILL BE REMOVED, RELOCATED OR PROTECTED PER LAND OWNER AGREEMENT.
- SHRUBS, TREES, OTHER LANDSCAPING, FENCES, DRIVEWAYS, STONE WALLS, SIDEWALKS, WATER SUPPLY AND SEPTIC SYSTEMS WITHIN THE CWS WILL BE RESTORED PER AGREEMENT WITH THE LANDOWNER.
- THE FINAL LOCATION OF EROSION CONTROL DEVICES (ECD'S) WILL BE DETERMINED BY THE CONTRACTOR DURING CONSTRUCTION IN ACCORDANCE WITH THE EASCP AND PROJECT REQUIREMENTS, AND IN CONSULTATION WITH THE ENVIRONMENTAL INSPECTOR AS NEEDED. THE LOCATION OF ECD'S DEPICTED ON THIS PLAN ARE INTENDED FOR GUIDANCE PURPOSES ONLY.

IC#	1A	ISSUED FOR FERC	15MAR16	PROJ. ENG. VP	CHECKED BY: DOB	DRAWN BY: RSM	TITLE:		LOC.: SUMMIT COUNTY, OHIO	REV.: 1A				
	1	ISSUED FOR FERC	23FEB16				NEXUS GAS TRANSMISSION PROJECT RESIDENTIAL DRAWING MP 40.76R TO MP 40.9R							
	0	ISSUED FOR FERC	23FEB16				SCALE: AS SHOWN	DATE				YR.: 2017	W.O.	DWG.NO. HANO-P-8072
	REV.#	DESCRIPTION	DATE											

MES13656
 March 14, 2016
 9:11am
 File name: P:\CAD\295_PIPELINE_RESIDENTIAL_VFP_ADDITIONAL_VINO_P-8073.DWG

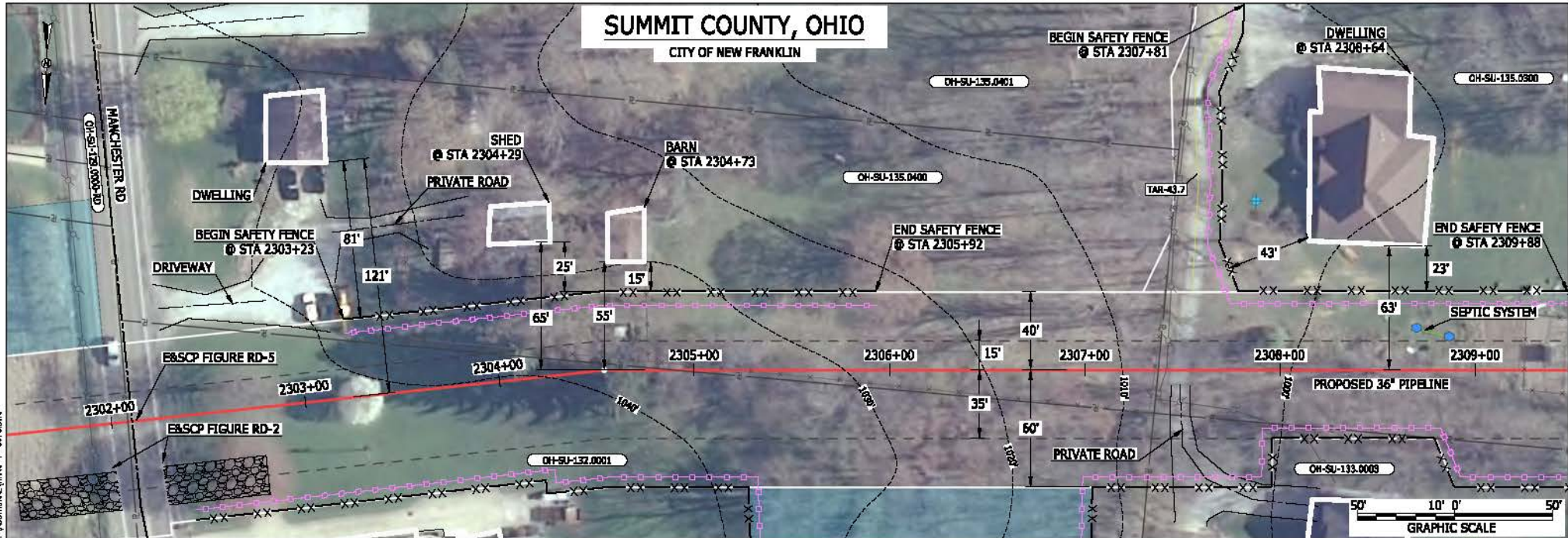

SUMMIT COUNTY, OHIO
CITY OF NEW FRANKLIN

LEGEND	
PROPOSED NEXUS PIPELINE	POWERLINES
PROPOSED NEXUS PIPELINE - NOV. 2015 ROUTE	CONTOUR LINE
INTERCONNECTING PIPELINE	SILT FENCE
PIPELINE MILEPOST	STRAW BALE
CONSTRUCTION LIMIT	FOREIGN PIPELINES
PERMANENT ROW	TELEPHONE
ADDITIONAL TEMPORARY WORKSPACE	FENCE
STAGING AREA	RAILROAD TRACK
WAREYARD	ROAD CL
ROCK ACCESS PAD	WATER PIPELINE
PERMANENT ACCESS ROAD	UTILITY LINE
TEMPORARY ACCESS ROAD	PROPERTY LINE
DELINEATED WATERBODY BANK	SAFETY FENCE
DELINEATED WETLAND BOUNDARY	TRACT NUMBER
AGRICULTURAL PBM WETLAND BOUNDARY	MUNICIPALITY LINE
DELINEATED WATERBODY CENTERLINE	WELL: GAS
APPROXIMATE WATERBODY BANK	WATER
APPROXIMATE WETLAND BOUNDARY	UNKNOWN
APPROXIMATE WATERBODY CENTERLINE	BLow OFF VALVE
STRUCTURES	HORIZONTAL DIRECTIONAL DRILLING
	LIGHT POLE
	FIRE HYDRANT
	MICROWAVE TOWER
	TOWER
	TANK

DESCRIPTION:

AT SURVEY STATION 2304+29 THERE IS A SHED LOCATED 25' TO THE LEFT OF THE CWS AND 65' LEFT OF THE PROPOSED 36" PIPELINE.

AT SURVEY STATION 2304+73 THERE IS A BARN LOCATED 15' TO THE LEFT OF THE CWS AND 55' LEFT OF THE PROPOSED 36" PIPELINE.

AT SURVEY STATION 2308+64 THERE IS A DWELLING LOCATED 23' TO THE LEFT OF THE CWS AND 63' LEFT OF THE PROPOSED 36" PIPELINE.

SPECIAL NOTES :

1. SEE DWG HANO-P-8074 FOR THE CONTINUATION OF THE RESIDENTIAL AREA.
- REVISION 1B:**
 CENTERLINE REROUTED TO AVOID STRUCTURES AND WORKSPACE CONSTRAINTS.
 TWS/ATWS AND RESOURCES UPDATED BASED ON UPDATED FIELD SURVEY WETLAND/WATERBODY DATA.

NOTES:

1. FOR SITE SPECIFIC RESIDENTIAL DRAWING NOTES REFER TO DWG 54NX-P-0036.
2. (CWS) REFERS TO THE CONSTRUCTION WORKSPACE.
3. SAFETY FENCE WILL BE INSTALLED AT THE EDGE OF THE CONSTRUCTION WORK AREA FOR A DISTANCE OF 100 FEET ON EITHER SIDE OF A STRUCTURE WITHIN 50 FEET OF CONSTRUCTION WORKSPACE.
4. STRUCTURES WITHIN CWS WILL BE REMOVED, RELOCATED OR PROTECTED PER LAND OWNER AGREEMENT.
5. SHRUBS, TREES, OTHER LANDSCAPING, FENCES, DRIVEWAYS, STONE WALLS, SIDEWALKS, WATER SUPPLY AND SEPTIC SYSTEMS WITHIN THE CWS WILL BE RESTORED PER AGREEMENT WITH THE LANDOWNER.
6. THE FINAL LOCATION OF EROSION CONTROL DEVICES (ECD'S) WILL BE DETERMINED BY THE CONTRACTOR DURING CONSTRUCTION IN ACCORDANCE WITH THE EASCP AND PROJECT REQUIREMENTS, AND IN CONSULTATION WITH THE ENVIRONMENTAL INSPECTOR AS NEEDED. THE LOCATION OF ECD'S DEPICTED ON THIS PLAN ARE INTENDED FOR GUIDANCE PURPOSES ONLY.

IC#	1B	ISSUED FOR FERC	15MAR16	TITLE: NEXUS GAS TRANSMISSION PROJECT RESIDENTIAL DRAWING MP 43.59R TO MP 43.74R	REV.: 1B		
	1A	ISSUED FOR FERC	26FEB16				
	1	ISSUED FOR FERC	23FEB16				
	0	ISSUED FOR FERC	23FEB16				
REV.#	DESCRIPTION	DATE	SCALE: AS SHOWN	DATE	YR.: 2017	W.O.	DWG.NO. HANO-P-8073



MES 13656
 March 14, 2016 9:12am
 File: P:\CAD\295_PIPELINE_RESIDENTIAL_VPT_ADDITIONAL_VINO_P-8074.DWG

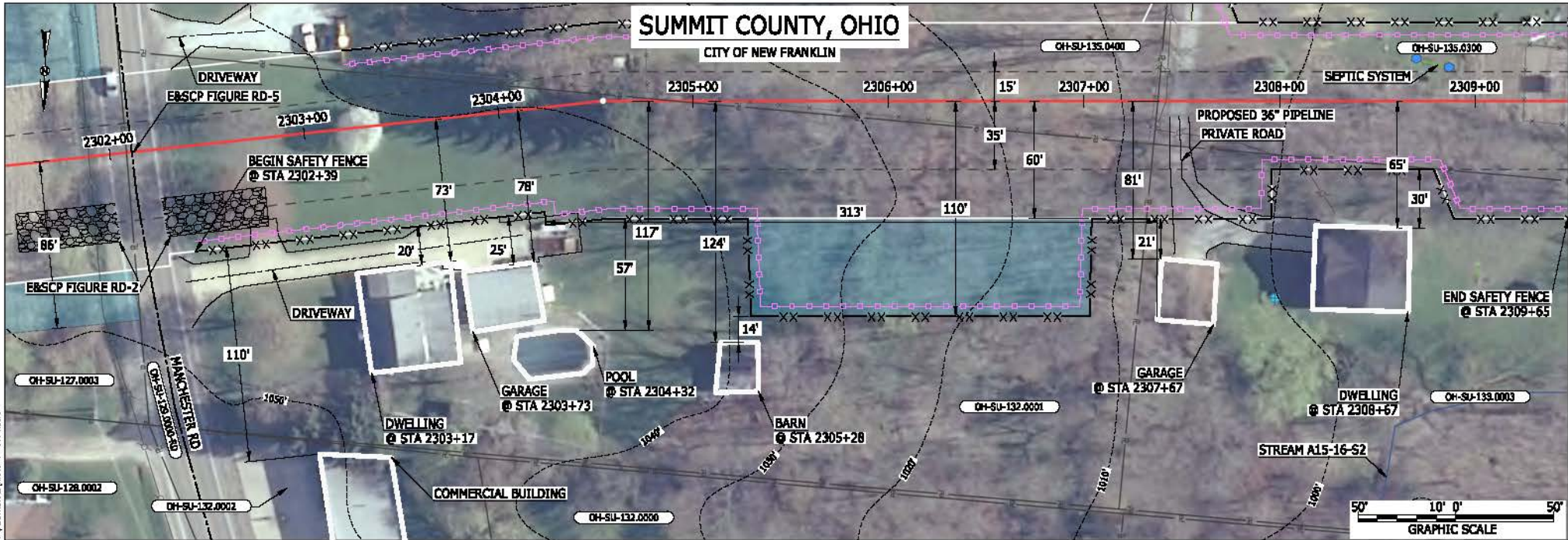

LEGEND

PROPOSED NEXUS PIPELINE		POWERLINES	
PROPOSED NEXUS PIPELINE - NOV. 2015 ROUTE		CONTOUR LINE	
INTERCONNECTING PIPELINE		SILT FENCE	
PIPELINE MILEPOST		STRAW BALE	
CONSTRUCTION LIMIT		FOREIGN PIPELINES	
PERMANENT ROW		TELEPHONE	
ADDITIONAL TEMPORARY WORKSPACE		FENCE	
STAGING AREA		RAILROAD TRACK	
WAREYARD		ROAD CL	
ROCK ACCESS PAD		WATER PIPELINE	
PERMANENT ACCESS ROAD		UTILITY LINE	
TEMPORARY ACCESS ROAD		PROPERTY LINE	
DELINEATED WATERBODY BANK		SAFETY FENCE	
DELINEATED WETLAND BOUNDARY		TRACT NUMBER	
AGRICULTURAL PBM WETLAND BOUNDARY		MUNICIPALITY LINE	
DELINEATED WATERBODY CENTERLINE		WELL: GAS	
APPROXIMATE WATERBODY BANK		WATER	
APPROXIMATE WETLAND BOUNDARY		UNKNOW	
APPROXIMATE WATERBODY CENTERLINE		MAINLINE VALVE (MLV)	
STRUCTURES		BLOW OFF VALVE	
		HORIZONTAL DIRECTIONAL DRILLING	
		LIGHT POLE	
		FIRE HYDRANT	
		MICROWAVE TOWER	
		TANK	

DESCRIPTION:

AT SURVEY STATION 2303+17 THERE IS A DWELLING LOCATED 20' TO THE RIGHT OF THE CWS AND 73' RIGHT OF THE PROPOSED 36" PIPELINE.
 AT SURVEY STATION 2303+73 THERE IS A GARAGE LOCATED 25' TO THE RIGHT OF THE CWS AND 78' RIGHT OF THE PROPOSED 36" PIPELINE.
 AT SURVEY STATION 2305+28 THERE IS A BARN LOCATED 14' TO THE RIGHT OF THE CWS AND 124' RIGHT OF THE PROPOSED 36" PIPELINE.
 AT SURVEY STATION 2307+67 THERE IS A GARAGE LOCATED 21' TO THE RIGHT OF THE CWS AND 81' RIGHT OF THE PROPOSED 36" PIPELINE.
 AT SURVEY STATION 2308+67 THERE IS A DWELLING LOCATED 30' TO THE RIGHT OF THE CWS AND 65' RIGHT OF THE PROPOSED 36" PIPELINE.

SPECIAL NOTES :

1. SEE DWG HANO-P-8073 FOR THE CONTINUATION OF THE RESIDENTIAL AREA.

REVISION 1B:

CENTERLINE REROUTED TO AVOID STRUCTURES AND WORKSPACE CONSTRAINTS.
TWS/ATWS AND RESOURCES UPDATED BASED ON UPDATED FIELD SURVEY WETLAND/WATERBODY DATA.

NOTES:

- FOR SITE SPECIFIC RESIDENTIAL DRAWING NOTES REFER TO DWG 54NX-P-0036.
- (CWS) REFERS TO THE CONSTRUCTION WORKSPACE.
- SAFETY FENCE WILL BE INSTALLED AT THE EDGE OF THE CONSTRUCTION WORK AREA FOR A DISTANCE OF 100 FEET ON EITHER SIDE OF A STRUCTURE WITHIN 50 FEET OF CONSTRUCTION WORKSPACE.
- STRUCTURES WITHIN CWS WILL BE REMOVED, RELOCATED OR PROTECTED PER LAND OWNER AGREEMENT.
- SHRUBS, TREES, OTHER LANDSCAPING, FENCES, DRIVEWAYS, STONE WALLS, SIDEWALKS, WATER SUPPLY AND SEPTIC SYSTEMS WITHIN THE CWS WILL BE RESTORED PER AGREEMENT WITH THE LANDOWNER.
- THE FINAL LOCATION OF EROSION CONTROL DEVICES (ECD'S) WILL BE DETERMINED BY THE CONTRACTOR DURING CONSTRUCTION IN ACCORDANCE WITH THE EASC AND PROJECT REQUIREMENTS, AND IN CONSULTATION WITH THE ENVIRONMENTAL INSPECTOR AS NEEDED. THE LOCATION OF ECD'S DEPICTED ON THIS PLAN ARE INTENDED FOR GUIDANCE PURPOSES ONLY.

1B	ISSUED FOR FERC	15MAR16
1A	ISSUED FOR FERC	26FEB16
1	ISSUED FOR FERC	23FEB16
0	ISSUED FOR FERC	23FEB16
REV.#	DESCRIPTION	DATE

PROJ. ENG.	VP
CHECKED BY:	DOB
DRAWN BY:	RSM
SCALE:	AS SHOWN
DATE	

TITLE:		NEXUS GAS TRANSMISSION PROJECT RESIDENTIAL DRAWING MP 43.59R TO MP 43.74R	
LOC.: SUMMIT COUNTY, OHIO		REV.: 1B	
YR.: 2017	W.O.	DWG.NO.	HANO-P-8074



MES13656
 March 14, 2016 9:14am
 File: P:\CAD\295_PIPELINES\RESIDENTIAL\PT-ADDITIONAL\HANO-P-8075.DWG

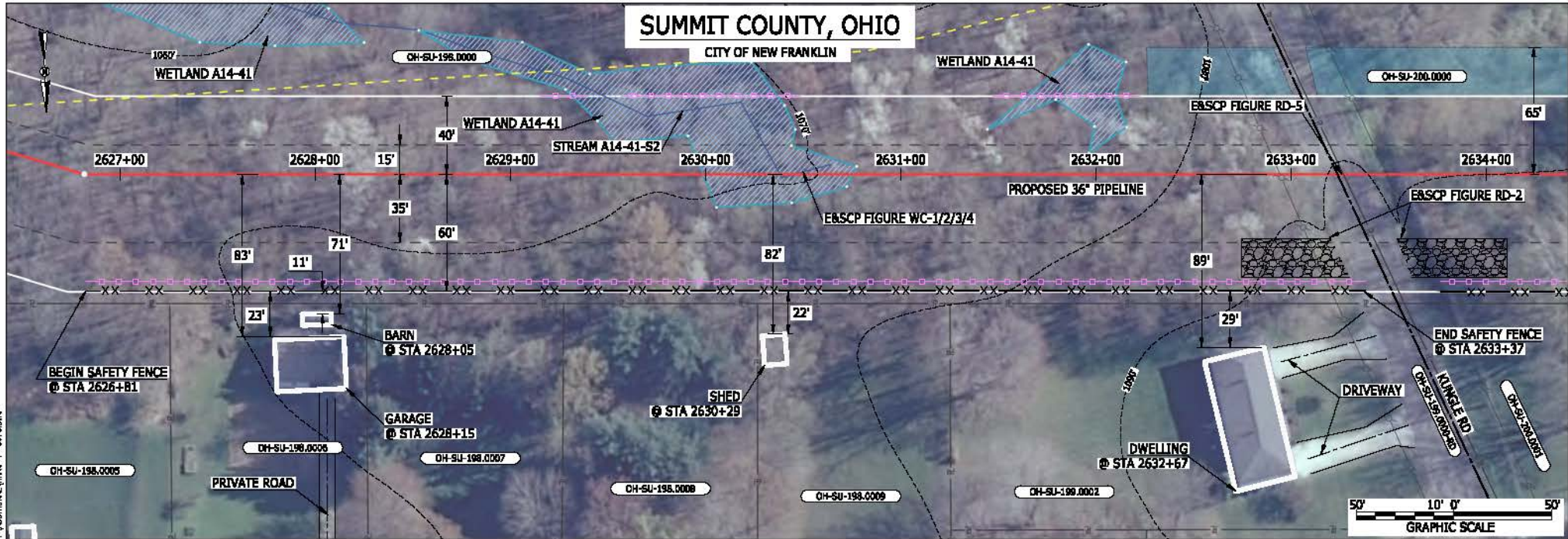

LEGEND	
PROPOSED NEXUS PIPELINE	POWERLINES
PROPOSED NEXUS PIPELINE - NOV. 2015 ROUTE	CONTOUR LINE
INTERCONNECTING PIPELINE	SILT FENCE
PIPELINE MILEPOST	STRAW BALE
CONSTRUCTION LIMIT	FOREIGN PIPELINES
PERMANENT ROW	TELEPHONE
ADDITIONAL TEMPORARY WORKSPACE	FENCE
STAGING AREA	RAILROAD TRACK
WAREYARD	ROAD CL
ROCK ACCESS PAD	WATER PIPELINE
PERMANENT ACCESS ROAD	UTILITY LINE
TEMPORARY ACCESS ROAD	PROPERTY LINE
DELINEATED WATERBODY BANK	SAFETY FENCE
DELINEATED WETLAND BOUNDARY	TRACT NUMBER
AGRICULTURAL PBM WETLAND BOUNDARY	MUNICIPALITY LINE
DELINEATED WATERBODY CENTERLINE	WELL: GAS
APPROXIMATE WATERBODY BANK	WATER
APPROXIMATE WETLAND BOUNDARY	UNKNOW
APPROXIMATE WATERBODY CENTERLINE	MAINLINE VALVE (MLV)
STRUCTURES	BLOW OFF VALVE
	HORIZONTAL DIRECTIONAL DRILLING
	LIGHT POLE
	FIRE HYDRANT
	MICROWAVE TOWER
	TOWER
	TANK

DESCRIPTION:

AT SURVEY STATION 2628+05 THERE IS A BARN LOCATED 11' TO THE RIGHT OF THE CWS AND 71' RIGHT OF THE PROPOSED 36" PIPELINE.

AT SURVEY STATION 2628+15 THERE IS A GARAGE LOCATED 23' TO THE RIGHT OF THE CWS AND 63' RIGHT OF THE PROPOSED 36" PIPELINE.

AT SURVEY STATION 2630+29 THERE IS A SHED LOCATED 22' TO THE RIGHT OF THE CWS AND 82' RIGHT OF THE PROPOSED 36" PIPELINE.

AT SURVEY STATION 2632+67 THERE IS A DWELLING LOCATED 29' TO THE RIGHT OF THE CWS AND 89' RIGHT OF THE PROPOSED 36" PIPELINE.

SPECIAL NOTES :

- SEE DWG HANO-P-8076 FOR THE CONTINUATION OF THE RESIDENTIAL AREA.

REVISION 1A:
 CENTERLINE REROUTED TO AVOID PARALLELING A STREAM.
 ASSOCIATED TWS/ATWS AND RESOURCES UPDATED BASED ON FIELD SURVEY WETLAND/WATERBODY DATA.

NOTES:

- FDR SITE SPECIFIC RESIDENTIAL DRAWING NOTES REFER TO DWG 54NX-P-8036.
- (CWS) REFERS TO THE CONSTRUCTION WORKSPACE.
- SAFETY FENCE WILL BE INSTALLED AT THE EDGE OF THE CONSTRUCTION WORK AREA FOR A DISTANCE OF 100 FEET ON EITHER SIDE OF A STRUCTURE WITHIN 50 FEET OF CONSTRUCTION WORKSPACE.
- STRUCTURES WITHIN CWS WILL BE REMOVED, RELOCATED OR PROTECTED PER LAND OWNER AGREEMENT.
- SHRUBS, TREES, OTHER LANDSCAPING, FENCES, DRIVEWAYS, STONE WALLS, SIDEWALKS, WATER SUPPLY AND SEPTIC SYSTEMS WITHIN THE CWS WILL BE RESTORED PER AGREEMENT WITH THE LANDOWNER.
- THE FINAL LOCATION OF EROSION CONTROL DEVICES (ECD'S) WILL BE DETERMINED BY THE CONTRACTOR DURING CONSTRUCTION IN ACCORDANCE WITH THE E&SCP AND PROJECT REQUIREMENTS, AND IN CONSULTATION WITH THE ENVIRONMENTAL INSPECTOR AS NEEDED. THE LOCATION OF ECD'S DEPICTED ON THIS PLAN ARE INTENDED FOR GUIDANCE PURPOSES ONLY.

IC#	1A	ISSUED FOR FERC	15MAR16	SCALE: AS SHOWN	DATE	YR.: 2017	W.O.	DWG.NO. HANO-P-8075
	1	ISSUED FOR FERC	23FEB16					
	0	ISSUED FOR FERC	23FEB16					
	REV.#	DESCRIPTION	DATE					

PROJ. ENG.	VP
CHECKED BY:	DOB
DRAWN BY:	RSM

TITLE: NEXUS GAS TRANSMISSION PROJECT RESIDENTIAL DRAWING MP 49.74R TO MP 49.89R	
LOC.: SUMMIT COUNTY, OHIO	REV.: 1A

MES13656
 March 14, 2016
 9:28am
 File: P:\CAD\250_PIPELINES\RESIDENTIAL\PT_ADDITIONAL\HANO-P-8076.DWG

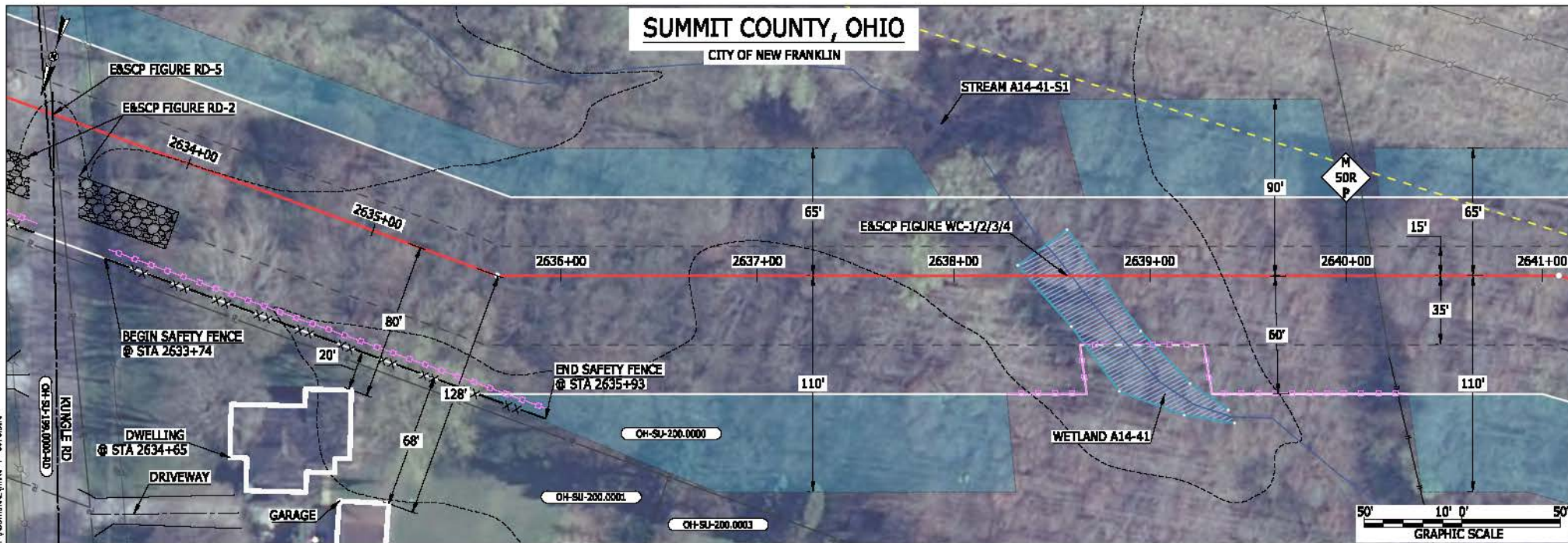

LEGEND	
PROPOSED NEXUS PIPELINE	POWERLINES
PROPOSED NEXUS PIPELINE - NOV. 2015 ROUTE	CONTOUR LINE
INTERCONNECTING PIPELINE	SILT FENCE
PIPELINE MILEPOST	STRAW BALE
CONSTRUCTION LIMIT	FOREIGN PIPELINES
PERMANENT ROW	TELEPHONE
ADDITIONAL TEMPORARY WORKSPACE	FENCE
STAGING AREA	RAILROAD TRACK
WAREYARD	ROAD CL
ROCK ACCESS PAD	WATER PIPELINE
PERMANENT ACCESS ROAD	UTILITY LINE
TEMPORARY ACCESS ROAD	PROPERTY LINE
DELINEATED WATERBODY BANK	SAFETY FENCE
DELINEATED WETLAND BOUNDARY	TRACT NUMBER
AGRICULTURAL PBM WETLAND BOUNDARY	MUNICIPALITY LINE
DELINEATED WATERBODY CENTERLINE	WELL: GAS
APPROXIMATE WATERBODY BANK	WATER
APPROXIMATE WETLAND BOUNDARY	OIL
APPROXIMATE WATERBODY CENTERLINE	UNKNOWN
STRUCTURES	MAINLINE VALVE (MLV)
	BLOW OFF VALVE
	HORIZONTAL DIRECTIONAL DRILLING
	LIGHT POLE
	FIRE HYDRANT
	MICROWAVE TOWER
	TOWER
	TANK

DESCRIPTION:
 AT SURVEY STATION 2634+65 THERE IS A DWELLING BUILDING LOCATED 20' TO THE RIGHT OF THE CWS AND 80' RIGHT OF THE PROPOSED 36" PIPELINE.

SPECIAL NOTES:
 1. SEE DWG HANO-P-8075 FOR THE CONTINUATION OF THE RESIDENTIAL AREA.

REVISION 1A:
 CENTERLINE REROUTED TO AVOID PARALLELING A STREAM.
 ASSOCIATED TWS/ATWS AND RESOURCES UPDATED BASED ON FIELD SURVEY WETLAND/WATERBODY DATA.

NOTES:
 1. FOR SITE SPECIFIC RESIDENTIAL DRAWING NOTES REFER TO DWG 54NX-P-8036.
 2. (CWS) REFERS TO THE CONSTRUCTION WORKSPACE.
 3. SAFETY FENCE WILL BE INSTALLED AT THE EDGE OF THE CONSTRUCTION WORK AREA FOR A DISTANCE OF 100 FEET ON EITHER SIDE OF A STRUCTURE WITHIN 50 FEET OF CONSTRUCTION WORKSPACE.
 4. STRUCTURES WITHIN CWS WILL BE REMOVED, RELOCATED OR PROTECTED PER LAND OWNER AGREEMENT.
 5. SHRUBS, TREES, OTHER LANDSCAPING, FENCES, DRIVEWAYS, STONE WALLS, SIDEWALKS, WATER SUPPLY AND SEPTIC SYSTEMS WITHIN THE CWS WILL BE RESTORED PER AGREEMENT WITH THE LANDOWNER.
 6. THE FINAL LOCATION OF EROSION CONTROL DEVICES (ECD'S) WILL BE DETERMINED BY THE CONTRACTOR DURING CONSTRUCTION IN ACCORDANCE WITH THE E&SCP AND PROJECT REQUIREMENTS, AND IN CONSULTATION WITH THE ENVIRONMENTAL INSPECTOR AS NEEDED. THE LOCATION OF ECD'S DEPICTED ON THIS PLAN ARE INTENDED FOR GUIDANCE PURPOSES ONLY.

IC#	1A	ISSUED FOR FERC	15MAR16	PROJ. ENG. VP	CHECKED BY: DOB	DRAWN BY: RSM	TITLE: NEXUS GAS TRANSMISSION PROJECT RESIDENTIAL DRAWING MP 49.87R TO MP 50.02R					
	1	ISSUED FOR FERC	23FEB16				LOC.: SUMMIT COUNTY, OHIO	REV.: 1A				
	0	ISSUED FOR FERC	23FEB16				SCALE: AS SHOWN	DATE		YR.: 2017	W.O.	DWG.NO. HANO-P-8076
	REV.#	DESCRIPTION	DATE				DATE	YR.		W.O.	DWG.NO.	

BEL24588
 March 14, 2016
 9:58am
 File name: P:\CAD\295_PIPELINE_RESIDENTIAL_VFP_ADDITIONAL_VMO_P-8077.DWG

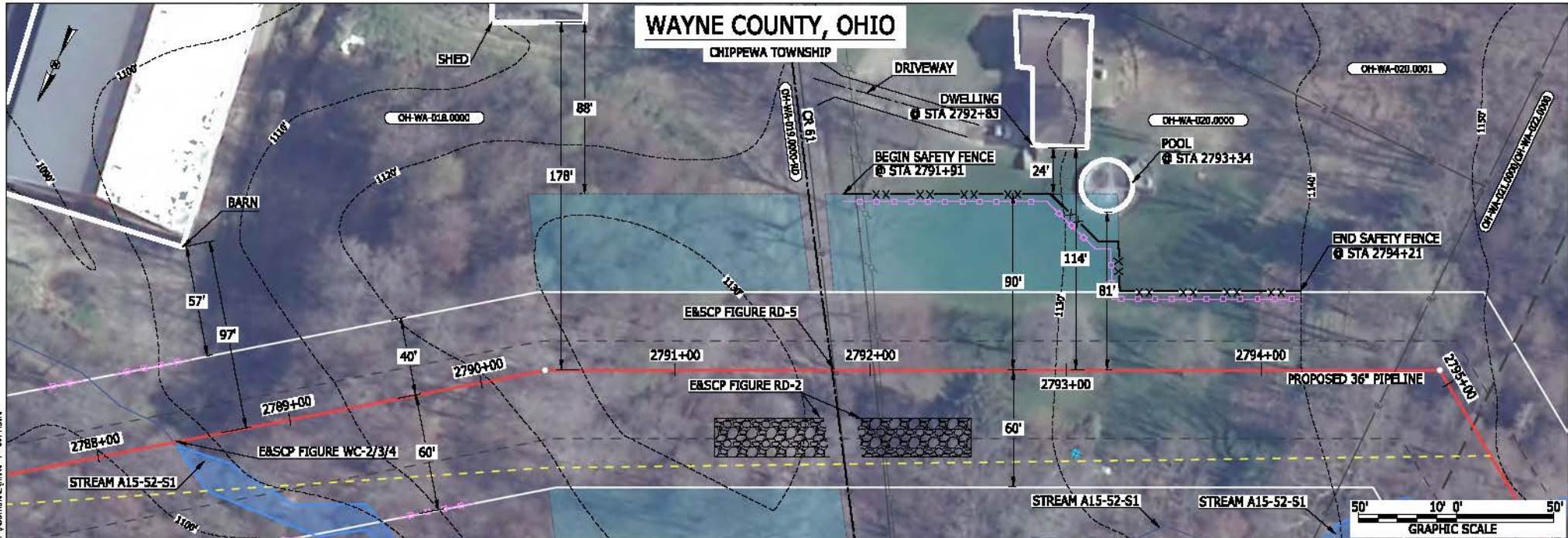

LEGEND

<ul style="list-style-type: none"> PROPOSED NEXUS PIPELINE PROPOSED NEXUS PIPELINE - NOV. 2015 ROUTE INTERCONNECTING PIPELINE PIPELINE MILEPOST CONSTRUCTION LIMIT PERMANENT ROW ADDITIONAL TEMPORARY WORKSPACE STAGING AREA WAREYARD ROCK ACCESS PAD PERMANENT ACCESS ROAD TEMPORARY ACCESS ROAD DELINEATED WATERBODY BANK DELINEATED WETLAND BOUNDARY AGRICULTURAL PBM WETLAND BOUNDARY DELINEATED WATERBODY CENTERLINE APPROXIMATE WATERBODY BANK APPROXIMATE WETLAND BOUNDARY APPROXIMATE WATERBODY CENTERLINE STRUCTURES 	<ul style="list-style-type: none"> POWERLINES CONTOUR LINE SILT FENCE STRAW BALE FOREIGN PIPELINES TELEPHONE FENCE RAILROAD TRACK ROAD CL WATER PIPELINE UTILITY LINE PROPERTY LINE SAFETY FENCE TRACT NUMBER MUNICIPALITY LINE WELL: GAS WATER UNKNOWN MAINLINE VALVE (MLV) BLOW OFF VALVE HORIZONTAL DIRECTIONAL DRILLING LIGHT POLE FIRE HYDRANT MICROWAVE TOWER TOWER TANK
---	--

DESCRIPTION:

AT SURVEY STATION 2792+83 THERE IS A DWELLING LOCATED 24' TO THE LEFT OF THE CWS AND 114' LEFT OF THE PROPOSED 36" PIPELINE.

AT SURVEY STATION 2793+34 THERE IS A POOL LOCATED ON EDGE OF THE CWS AND 81' LEFT OF THE PROPOSED 36" PIPELINE.

REVISION 1A:
 CENTERLINE REROUTED TO AVOID PARALLELING A STREAM.
 ASSOCIATED TWS/ATWS AND RESOURCES UPDATED BASED ON FIELD SURVEY WETLAND/WATERBODY DATA.

NOTES:

- FOR SITE SPECIFIC RESIDENTIAL DRAWING NOTES REFER TO DWG 54NX-P-0036.
- (CWS) REFERS TO THE CONSTRUCTION WORKSPACE.
- SAFETY FENCE WILL BE INSTALLED AT THE EDGE OF THE CONSTRUCTION WORK AREA FOR A DISTANCE OF 100 FEET ON EITHER SIDE OF A STRUCTURE WITHIN 50 FEET OF CONSTRUCTION WORKSPACE.
- STRUCTURES WITHIN CWS WILL BE REMOVED, RELOCATED OR PROTECTED PER LAND OWNER AGREEMENT.
- SHRUBS, TREES, OTHER LANDSCAPING, FENCES, DRIVEWAYS, STONE WALLS, SIDEWALKS, WATER SUPPLY AND SEPTIC SYSTEMS WITHIN THE CWS WILL BE RESTORED PER AGREEMENT WITH THE LANDOWNER.
- THE FINAL LOCATION OF EROSION CONTROL DEVICES (ECD'S) WILL BE DETERMINED BY THE CONTRACTOR DURING CONSTRUCTION IN ACCORDANCE WITH THE EASCP AND PROJECT REQUIREMENTS, AND IN CONSULTATION WITH THE ENVIRONMENTAL INSPECTOR AS NEEDED. THE LOCATION OF ECD'S DEPICTED ON THIS PLAN ARE INTENDED FOR GUIDANCE PURPOSES ONLY.

IC#	1A	ISSUED FOR FERC	15MAR16	PROJ. ENG. VP	CHECKED BY: DOB	DRAWN BY: RSM	TITLE:		LOC.: WAYNE COUNTY, OHIO	REV.: 1A				
	1	ISSUED FOR FERC	23FEB16				NEXUS GAS TRANSMISSION PROJECT RESIDENTIAL DRAWING MP 52.8R TO MP 52.95							
	0	ISSUED FOR FERC	23FEB16				SCALE: AS SHOWN	DATE				YR.: 2017	W.O.	DWG.NO. HANO-P-8077
	REV.#	DESCRIPTION	DATE				DATE	YR.				W.O.	DWG.NO.	HANO-P-8077

BEL24588
 March 14, 2016
 10:00am
 File:nc:\CAD\236_PIPELINE_RESIDENTIAL_VFP_ADDITIONAL_VLNO_P-8078.DWG

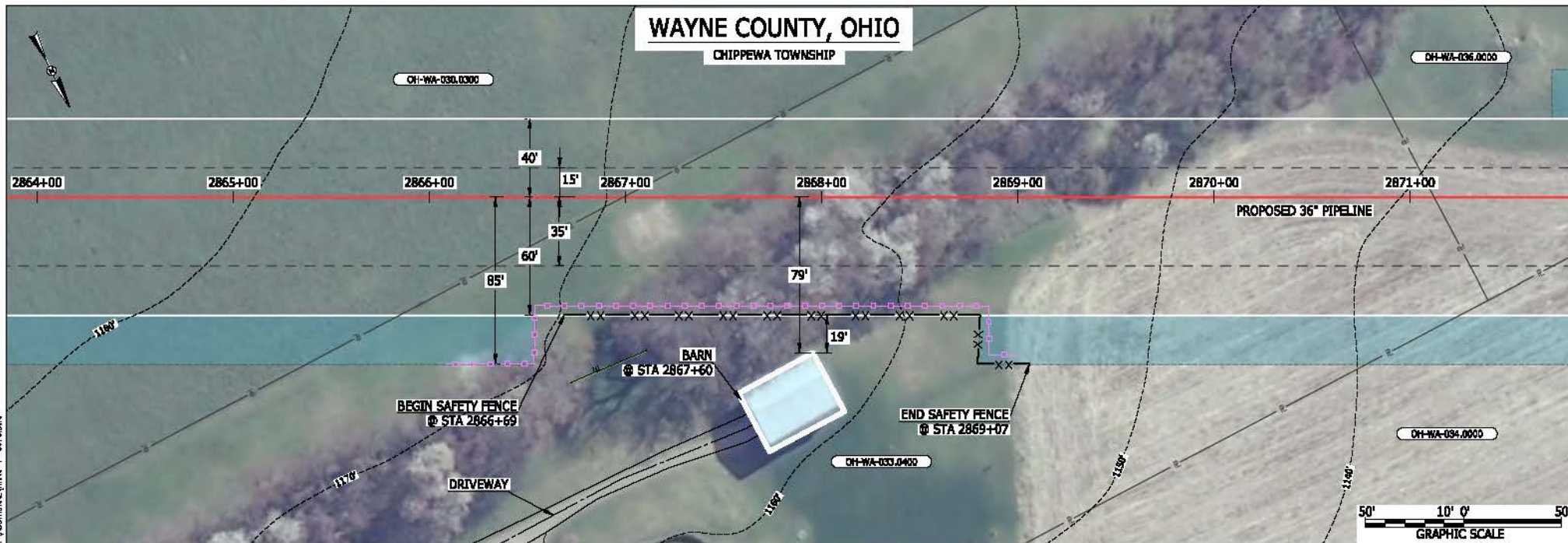

LEGEND

PROPOSED NEXUS PIPELINE		POWERLINES	
PROPOSED NEXUS PIPELINE - NOV. 2015 ROUTE		CONTOUR LINE	
INTERCONNECTING PIPELINE		SILT FENCE	
PIPELINE MILEPOST		STRAW BALE	
CONSTRUCTION LIMIT		FOREIGN PIPELINES	
PERMANENT ROW		TELEPHONE	
ADDITIONAL TEMPORARY WORKSPACE		FENCE	
STAGING AREA		RAILROAD TRACK	
WAREYARD		ROAD CL	
ROCK ACCESS PAD		WATER PIPELINE	
PERMANENT ACCESS ROAD		UTILITY LINE	
TEMPORARY ACCESS ROAD		PROPERTY LINE	
DELINEATED WATERBODY BANK		SAFETY FENCE	
DELINEATED WETLAND BOUNDARY		TRACT NUMBER	
AGRICULTURAL PBM WETLAND BOUNDARY		MUNICIPALITY LINE	
DELINEATED WATERBODY CENTERLINE		WELL: GAS	
APPROXIMATE WATERBODY BANK		WATER	
APPROXIMATE WETLAND BOUNDARY		WELL: OIL	
APPROXIMATE WATERBODY CENTERLINE		WELL: UNKNOWN	
STRUCTURES		WELL: MAINLINE VALVE (MLV)	
		BLOW OFF VALVE	
		HORIZONTAL DIRECTIONAL DRILLING	
		LIGHT POLE	
		FIRE HYDRANT	
		MICROWAVE TOWER	
		TANK	

DESCRIPTION:

AT SURVEY STATION 2867+60 THERE IS A BARN LOCATED 19' TO THE RIGHT OF THE CWS AND 79' RIGHT OF THE PROPOSED 36" PIPELINE.

REVISION 1A:

CENTERLINE REROUTED PER LANDOWNER REQUEST AND ADJUSTED TO CHANGE THE CROSSING ANGLE OF AN EXISTING PIPELINE. ASSOCIATED TWS/ATWS ADJUSTED ACCORDINGLY.

NOTES:

- FOR SITE SPECIFIC RESIDENTIAL DRAWING NOTES REFER TO DWG 54NX-P-8036.
- (CWS) REFERS TO THE CONSTRUCTION WORKSPACE.
- SAFETY FENCE WILL BE INSTALLED AT THE EDGE OF THE CONSTRUCTION WORK AREA FOR A DISTANCE OF 100 FEET ON EITHER SIDE OF A STRUCTURE WITHIN 50 FEET OF CONSTRUCTION WORKSPACE.
- STRUCTURES WITHIN CWS WILL BE REMOVED, RELOCATED OR PROTECTED PER LAND OWNER AGREEMENT.
- SHRUBS, TREES, OTHER LANDSCAPING, FENCES, DRIVEWAYS, STONE WALLS, SIDEWALKS, WATER SUPPLY AND SEPTIC SYSTEMS WITHIN THE CWS WILL BE RESTORED PER AGREEMENT WITH THE LANDOWNER.
- THE FINAL LOCATION OF EROSION CONTROL DEVICES (ECD'S) WILL BE DETERMINED BY THE CONTRACTOR DURING CONSTRUCTION IN ACCORDANCE WITH THE BASCP AND PROJECT REQUIREMENTS, AND IN CONSULTATION WITH THE ENVIRONMENTAL INSPECTOR AS NEEDED. THE LOCATION OF ECD'S DEPICTED ON THIS PLAN ARE INTENDED FOR GUIDANCE PURPOSES ONLY.

IC#	1A	ISSUED FOR FERC	15MAR16	SCALE: AS SHOWN	DATE	YR.: 2017	W.O.	DWG.NO. HANO-P-8078	TITLE: NEXUS GAS TRANSMISSION PROJECT RESIDENTIAL DRAWING MP 54.24R TO MP 54.39R LOC.: WAYNE COUNTY, OHIO	REV.: 1A
	1	ISSUED FOR FERC	23FEB16							
	0	ISSUED FOR FERC	23FEB16							
	REV.#	DESCRIPTION	DATE							



BEL24588
 March 14, 2016
 10:02am
 File: P:\CAD\250_PIPELINES\RESIDENTIAL\PT-ADDITIONAL\HANO-P-8079.DWG

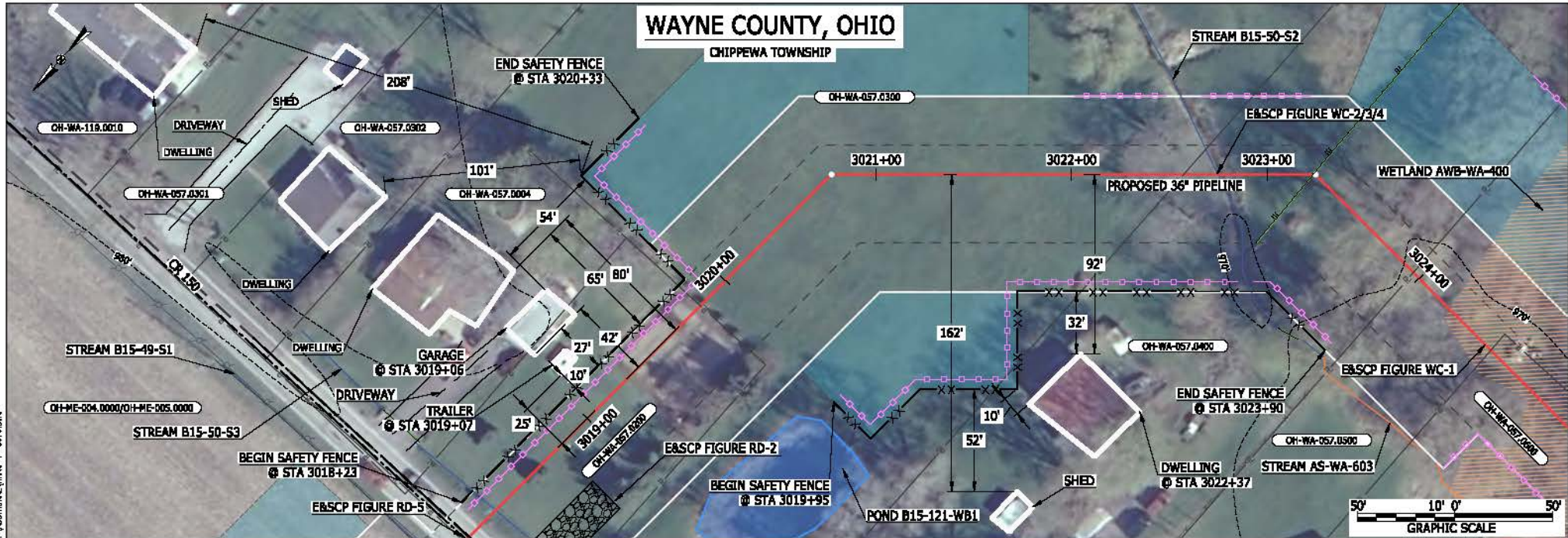

LEGEND	
PROPOSED NEXUS PIPELINE	POWERLINES
PROPOSED NEXUS PIPELINE - NOV. 2015 ROUTE	CONTOUR LINE
INTERCONNECTING PIPELINE	SILT FENCE
PIPELINE MILEPOST	STRAW BALE
CONSTRUCTION LIMIT	FOREIGN PIPELINES
PERMANENT ROW	TELEPHONE
ADDITIONAL TEMPORARY WORKSPACE	FENCE
STAGING AREA	RAILROAD TRACK
WAREYARD	ROAD CL
ROCK ACCESS PAD	WATER PIPELINE
PERMANENT ACCESS ROAD	UTILITY LINE
TEMPORARY ACCESS ROAD	PROPERTY LINE
DELINEATED WATERBODY BANK	SAFETY FENCE
DELINEATED WETLAND BOUNDARY	TRACT NUMBER
AGRICULTURAL PBM WETLAND BOUNDARY	MUNICIPALITY LINE
DELINEATED WATERBODY CENTERLINE	WELL: GAS
APPROXIMATE WATERBODY BANK	WATER
APPROXIMATE WETLAND BOUNDARY	UNKNOW
APPROXIMATE WATERBODY CENTERLINE	MAINLINE VALVE (MLV)
STRUCTURES	BLOW OFF VALVE
	HORIZONTAL DIRECTIONAL DRILLING
	LIGHT POLE
	FIRE HYDRANT
	MICROWAVE TOWER
	TOWER
	TANK

DESCRIPTION:

AT SURVEY STATION 3019+07 THERE IS A TRAILER LOCATED 10' TO THE LEFT OF THE CWS AND 25' LEFT OF THE PROPOSED 36" PIPELINE.

AT SURVEY STATION 3019+06 THERE IS A GARAGE LOCATED 27' TO THE LEFT OF THE CWS AND 42' LEFT OF THE PROPOSED 36" PIPELINE.

AT SURVEY STATION 3022+37 THERE IS A DWELLING LOCATED 10' TO THE RIGHT OF THE CWS AND 92' RIGHT OF THE PROPOSED 36" PIPELINE.

REVISION 1A:

CENTERLINE REROUTED TO AVOID PARALLELING STATE ROAD EASEMENT.
 TWS/ATWS ADJUSTED ACCORDINGLY. RESOURCES UPDATED BASED ON FIELD SURVEY WETLAND/WATERBODY DATA.

NOTES:

- FOR SITE SPECIFIC RESIDENTIAL DRAWING NOTES REFER TO DWG 54NX-P-0036.
- (CWS) REFERS TO THE CONSTRUCTION WORKSPACE.
- SAFETY FENCE WILL BE INSTALLED AT THE EDGE OF THE CONSTRUCTION WORK AREA FOR A DISTANCE OF 100 FEET ON EITHER SIDE OF A STRUCTURE WITHIN 50 FEET OF CONSTRUCTION WORKSPACE.
- STRUCTURES WITHIN CWS WILL BE REMOVED, RELOCATED OR PROTECTED PER LAND OWNER AGREEMENT.
- SHRUBS, TREES, OTHER LANDSCAPING, FENCES, DRIVEWAYS, STONE WALLS, SIDEWALKS, WATER SUPPLY AND SEPTIC SYSTEMS WITHIN THE CWS WILL BE RESTORED PER AGREEMENT WITH THE LANDOWNER.
- THE FINAL LOCATION OF EROSION CONTROL DEVICES (ECD'S) WILL BE DETERMINED BY THE CONTRACTOR DURING CONSTRUCTION IN ACCORDANCE WITH THE E&SCP AND PROJECT REQUIREMENTS, AND IN CONSULTATION WITH THE ENVIRONMENTAL INSPECTOR AS NEEDED. THE LOCATION OF ECD'S DEPICTED ON THIS PLAN ARE INTENDED FOR GUIDANCE PURPOSES ONLY.

IC#	1A	ISSUED FOR FERC	15MAR16	PROJ. ENG. VP	CHECKED BY: DOB	DRAWN BY: RSM	TITLE:		LOC.: WAYNE COUNTY, OHIO	REV.: 1A	
	1	ISSUED FOR FERC	23FEB16				NEXUS GAS TRANSMISSION PROJECT RESIDENTIAL DRAWING MP 57.16R TO MP 57.29R				
	0	ISSUED FOR FERC	23FEB16				YR.: 2017	W.O.			DWG.NO. HANO-P-8079
	REV.#	DESCRIPTION	DATE				SCALE: AS SHOWN	DATE			



WAYNE COUNTY, OHIO

CITY OF RITTMAN

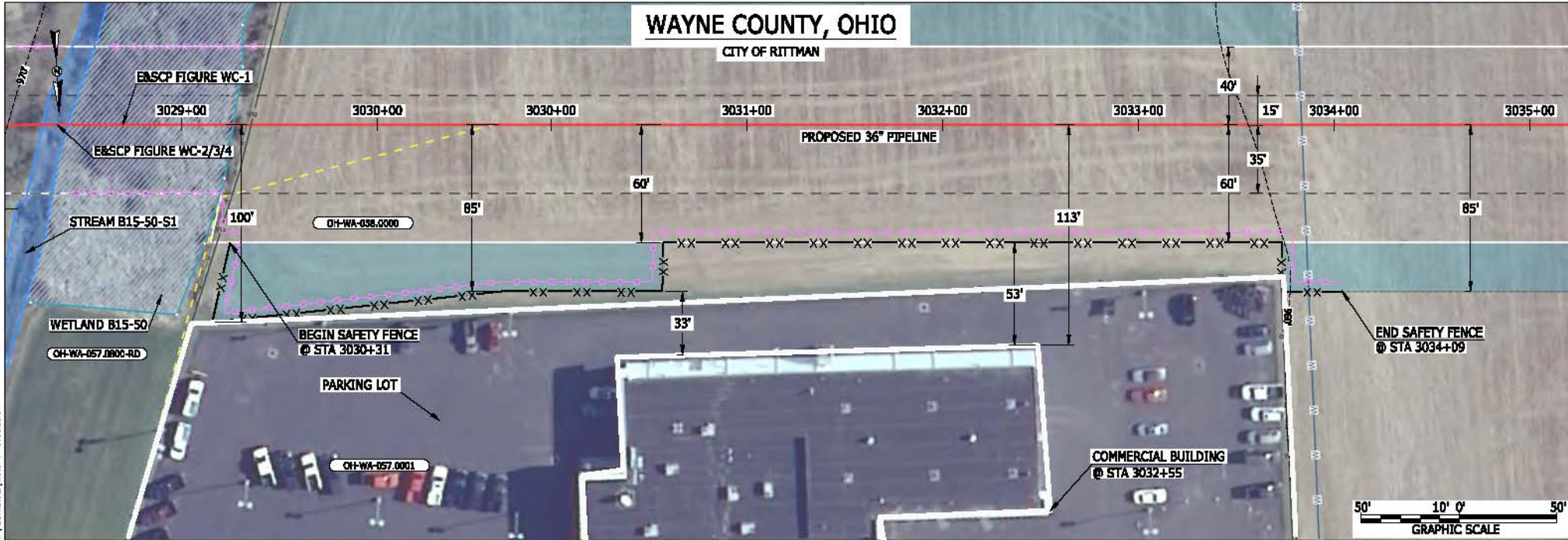

LEGEND

PROPOSED NEXUS PIPELINE		POWERLINES	
PROPOSED NEXUS PIPELINE - NOV. 2015 ROUTE		CONTOUR LINE	
INTERCONNECTING PIPELINE		SILT FENCE	
PIPELINE MILEPOST		STRAW BALE	
CONSTRUCTION LIMIT		FOREIGN PIPELINES	
PERMANENT ROW		TELEPHONE	
ADDITIONAL TEMPORARY WORKSPACE		FENCE	
STAGING AREA		RAILROAD TRACK	
WAREYARD		ROAD CL	
ROCK ACCESS PAD		WATER PIPELINE	
PERMANENT ACCESS ROAD		UTILITY LINE	
TEMPORARY ACCESS ROAD		PROPERTY LINE	
DELINEATED WATERBODY BANK		SAFETY FENCE	
DELINEATED WETLAND BOUNDARY		TRACT NUMBER	
AGRICULTURAL PBM WETLAND BOUNDARY		MUNICIPALITY LINE	
DELINEATED WATERBODY CENTERLINE		WELL: GAS	
APPROXIMATE WATERBODY BANK		WATER	
APPROXIMATE WETLAND BOUNDARY		UNKNOW	
APPROXIMATE WATERBODY CENTERLINE		MAINLINE VALVE (MLV)	
STRUCTURES		BLOW OFF VALVE	
		HORIZONTAL DIRECTIONAL DRILLING	
		LIGHT POLE	
		FIRE HYDRANT	
		MICROWAVE TOWER	
		TOWER	
		TANK	

DESCRIPTION:

AT SURVEY STATION 3032+55 THERE IS A COMMERCIAL BUILDING LOCATED 33' TO THE RIGHT OF THE CWS AND 113' RIGHT OF THE PROPOSED 36" PIPELINE.

REVISION 1A:

CENTERLINE REROUTED TO AVOID PARALLELING STATE ROAD EASEMENT. TWS/ATWS ADJUSTED ACCORDINGLY. RESOURCES UPDATED BASED ON FIELD SURVEY WETLAND/WATERBODY DATA.

NOTES:

- FOR SITE SPECIFIC RESIDENTIAL DRAWING NOTES REFER TO DWG 54NXP-0036.
- (CWS) REFERS TO THE CONSTRUCTION WORKSPACE.
- SAFETY FENCE WILL BE INSTALLED AT THE EDGE OF THE CONSTRUCTION WORK AREA FOR A DISTANCE OF 100 FEET ON EITHER SIDE OF A STRUCTURE WITHIN 50 FEET OF CONSTRUCTION WORKSPACE.
- STRUCTURES WITHIN CWS WILL BE REMOVED, RELOCATED OR PROTECTED PER LAND OWNER AGREEMENT.
- SHRUBS, TREES, OTHER LANDSCAPING, FENCES, DRIVEWAYS, STONE WALLS, SIDEWALKS, WATER SUPPLY AND SEPTIC SYSTEMS WITHIN THE CWS WILL BE RESTORED PER AGREEMENT WITH THE LANDOWNER.
- THE FINAL LOCATION OF EROSION CONTROL DEVICES (ECD'S) WILL BE DETERMINED BY THE CONTRACTOR DURING CONSTRUCTION IN ACCORDANCE WITH THE EASCP AND PROJECT REQUIREMENTS, AND IN CONSULTATION WITH THE ENVIRONMENTAL INSPECTOR AS NEEDED. THE LOCATION OF ECD'S DEPICTED ON THIS PLAN ARE INTENDED FOR GUIDANCE PURPOSES ONLY.

IC#	1A	ISSUED FOR FERC	15MAR16	PROJ. ENG. VP	TITLE: NEXUS GAS TRANSMISSION PROJECT RESIDENTIAL DRAWING MP 57.35R TO MP 57.49	LOC.: WAYNE COUNTY, OHIO	REV.: 1A	DWG.NO. HANO-P-8080	
	1	ISSUED FOR FERC	23FEB16						CHECKED BY: DOB
	0	ISSUED FOR FERC	23FEB16						DRAWN BY: RSM
	REV.#	DESCRIPTION	DATE						SCALE: AS SHOWN



BEL24588
March 14, 2016 10:05am File: P:\CADD\295_PIPELINE_RESIDENTIAL\PT_ADDITIONAL\HANO-P-808.DWG

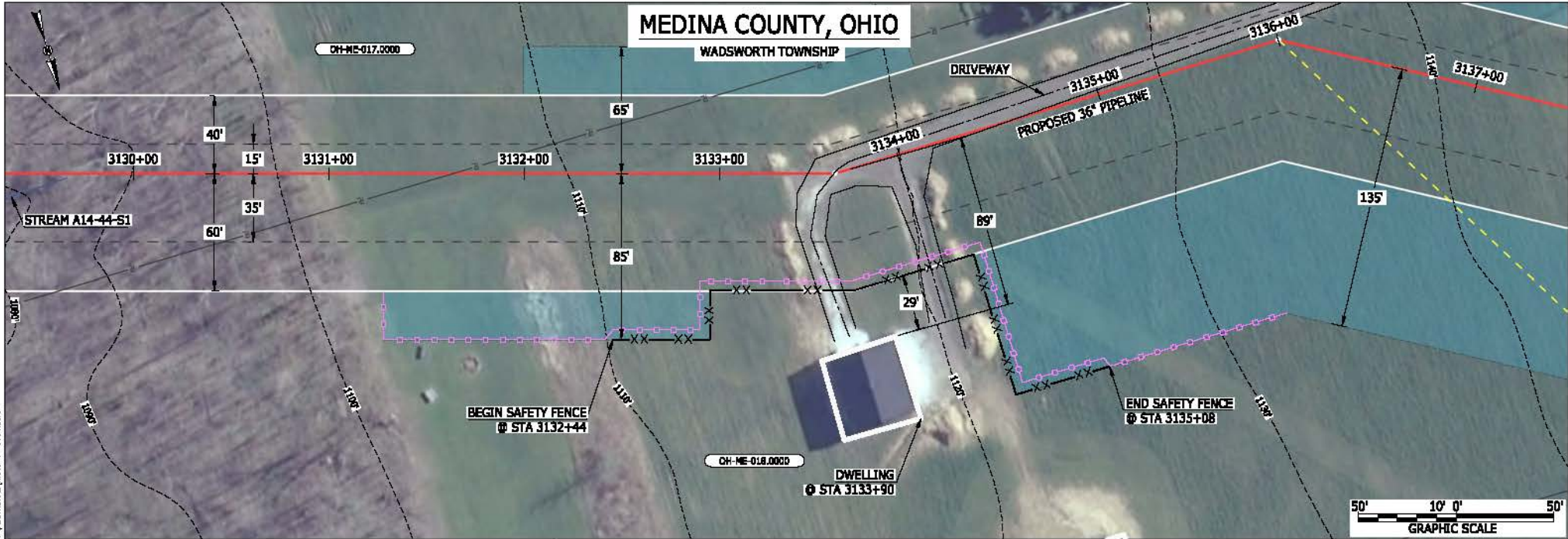

LEGEND

PROPOSED NEXUS PIPELINE		POWERLINES	
PROPOSED NEXUS PIPELINE - NOV. 2015 ROUTE		CONTOUR LINE	
INTERCONNECTING PIPELINE		SILT FENCE	
PIPELINE MILEPOST		STRAW BALE	
CONSTRUCTION LIMIT		FOREIGN PIPELINES	
PERMANENT ROW		TELEPHONE	
ADDITIONAL TEMPORARY WORKSPACE		FENCE	
STAGING AREA		RAILROAD TRACK	
WAREYARD		ROAD CL	
ROCK ACCESS PAD		WATER PIPELINE	
PERMANENT ACCESS ROAD		UTILITY LINE	
TEMPORARY ACCESS ROAD		PROPERTY LINE	
DELINEATED WATERBODY BANK		SAFETY FENCE	
DELINEATED WETLAND BOUNDARY		TRACT NUMBER	
AGRICULTURAL PBM WETLAND BOUNDARY		MUNICIPALITY LINE	
DELINEATED WATERBODY CENTERLINE		WELL: GAS	
APPROXIMATE WATERBODY BANK		WATER	
APPROXIMATE WETLAND BOUNDARY		COIL	
APPROXIMATE WATERBODY CENTERLINE		UNKNOWN	
STRUCTURES		MAINLINE VALVE (MLV)	
		BLOW OFF VALVE	
		HORIZONTAL DIRECTIONAL DRILLING	
		LIGHT POLE	
		FIRE HYDRANT	
		MICROWAVE TOWER	
		TANK	

DESCRIPTION:

AT SURVEY STATION 3133+90 THERE IS A DWELLING LOCATED 29' TO THE RIGHT OF THE CWS AND 89' RIGHT OF THE PROPOSED 36" PIPELINE.

REVISION 1A:

CENTERLINE REROUTED DUE TO LANDOWNER REQUEST. TWS/ATWS UPDATED ACCORDINGLY.

NOTES:

- FOR SITE SPECIFIC RESIDENTIAL DRAWING NOTES REFER TO DWG 54NX-P-0036.
- (CWS) REFERS TO THE CONSTRUCTION WORKSPACE.
- SAFETY FENCE WILL BE INSTALLED AT THE EDGE OF THE CONSTRUCTION WORK AREA FOR A DISTANCE OF 100 FEET ON EITHER SIDE OF A STRUCTURE WITHIN 50 FEET OF CONSTRUCTION WORKSPACE.
- STRUCTURES WITHIN CWS WILL BE REMOVED, RELOCATED OR PROTECTED PER LAND OWNER AGREEMENT.
- SHRUBS, TREES, OTHER LANDSCAPING, FENCES, DRIVEWAYS, STONE WALLS, SIDEWALKS, WATER SUPPLY AND SEPTIC SYSTEMS WITHIN THE CWS WILL BE RESTORED PER AGREEMENT WITH THE LANDOWNER.
- THE FINAL LOCATION OF EROSION CONTROL DEVICES (ECD'S) WILL BE DETERMINED BY THE CONTRACTOR DURING CONSTRUCTION IN ACCORDANCE WITH THE BASCP AND PROJECT REQUIREMENTS, AND IN CONSULTATION WITH THE ENVIRONMENTAL INSPECTOR AS NEEDED. THE LOCATION OF ECD'S DEPICTED ON THIS PLAN ARE INTENDED FOR GUIDANCE PURPOSES ONLY.

IC#	1A	ISSUED FOR FERC	15MAR16	PROJ. ENG. VP	CHECKED BY: DOB	DRAWN BY: RSM	TITLE:		LOC.: MEDINA COUNTY, OHIO	REV.: 1A			
	1	ISSUED FOR FERC	23FEB16				NEXUS GAS TRANSMISSION PROJECT RESIDENTIAL DRAWING MP 59.27 TO MP 59.42R						
	0	ISSUED FOR FERC	23FEB16				SCALE: AS SHOWN	DATE			YR.: 2017	W.O.	DWG.NO. HANO-P-8081
	REV.#	DESCRIPTION	DATE										



BEL24588
March 14, 2016 10:07am File:mic P:\CADD\295_PIPELINES\RESIDENTIAL\VT-ADDITIONAL\INFO-P-8082.DWG

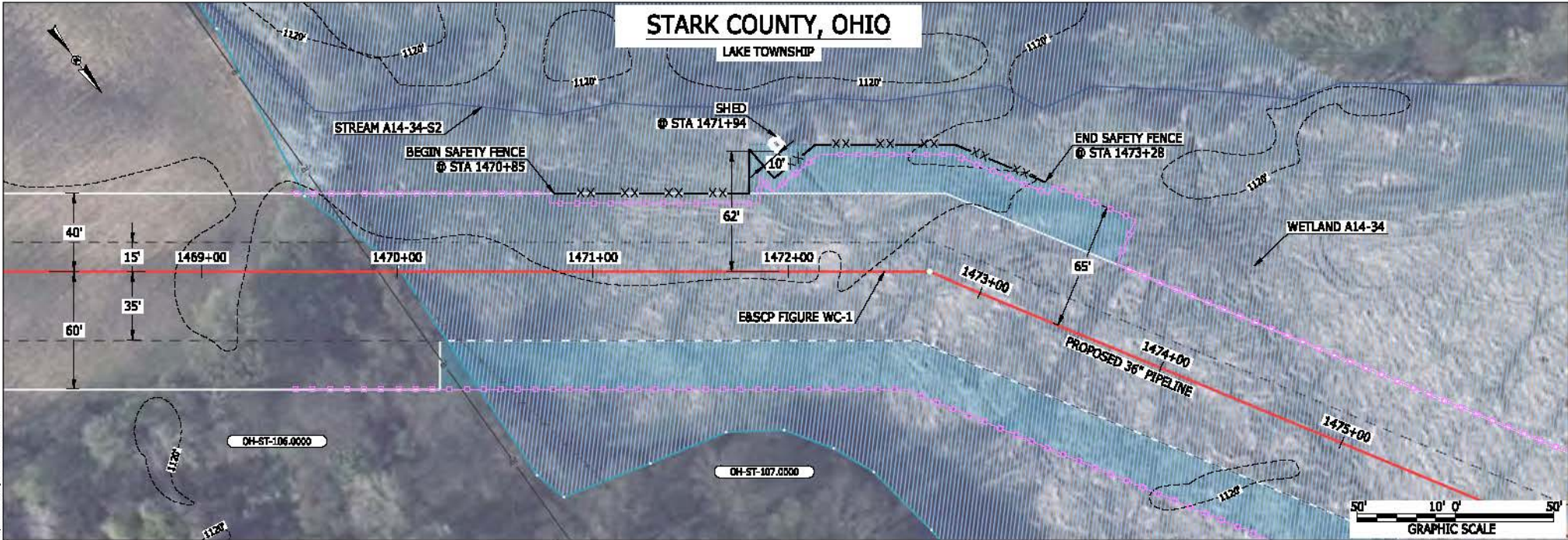

LEGEND

PROPOSED NEXUS PIPELINE		POWERLINES	
PROPOSED NEXUS PIPELINE - NOV. 2015 ROUTE		CONTOUR LINE	
INTERCONNECTING PIPELINE		SILT FENCE	
PIPELINE MILEPOST		STRAW BALE	
CONSTRUCTION LIMIT		FOREIGN PIPELINES	
PERMANENT ROW		TELEPHONE	
ADDITIONAL TEMPORARY WORKSPACE		FENCE	
STAGING AREA		RAILROAD TRACK	
WAREYARD		ROAD CL	
ROCK ACCESS PAD		WATER PIPELINE	
PERMANENT ACCESS ROAD		UTILITY LINE	
TEMPORARY ACCESS ROAD		PROPERTY LINE	
DELINEATED WATERBODY BANK		SAFETY FENCE	
DELINEATED WETLAND BOUNDARY		TRACT NUMBER	
AGRICULTURAL PBM WETLAND BOUNDARY		MUNICIPALITY LINE	
DELINEATED WATERBODY CENTERLINE		WELL: GAS	
APPROXIMATE WATERBODY BANK		WATER	
APPROXIMATE WETLAND BOUNDARY		UNKNOW	
APPROXIMATE WATERBODY CENTERLINE		MAINLINE VALVE (MLV)	
STRUCTURES		BLOW OFF VALVE	
		HORIZONTAL DIRECTIONAL DRILLING	
		LIGHT POLE	
		FIRE HYDRANT	
		MICROWAVE TOWER	
		TOWER	
		TANK	

DESCRIPTION:

AT SURVEY STATION 1471+94 THERE IS A SHED LOCATED INSIDE OF THE CWS AND 62' LEFT OF THE PROPOSED 36" PIPELINE.

REVISION 1A:

STRUCTURE HAS BEEN UPDATED BASED ON UPDATED FIELD SURVEY CIVIL DATA.

NOTES:

- FOR SITE SPECIFIC RESIDENTIAL DRAWING NOTES REFER TO DWG 54NX-P-8036.
- (CWS) REFERS TO THE CONSTRUCTION WORKSPACE.
- SAFETY FENCE WILL BE INSTALLED AT THE EDGE OF THE CONSTRUCTION WORK AREA FOR A DISTANCE OF 100 FEET ON EITHER SIDE OF A STRUCTURE WITHIN 50 FEET OF CONSTRUCTION WORKSPACE.
- STRUCTURES WITHIN CWS WILL BE REMOVED, RELOCATED OR PROTECTED PER LAND OWNER AGREEMENT.
- SHRUBS, TREES, OTHER LANDSCAPING, FENCES, DRIVEWAYS, STONE WALLS, SIDEWALKS, WATER SUPPLY AND SEPTIC SYSTEMS WITHIN THE CWS WILL BE RESTORED PER AGREEMENT WITH THE LANDOWNER.
- THE FINAL LOCATION OF EROSION CONTROL DEVICES (ECD'S) WILL BE DETERMINED BY THE CONTRACTOR DURING CONSTRUCTION IN ACCORDANCE WITH THE E&SCP AND PROJECT REQUIREMENTS, AND IN CONSULTATION WITH THE ENVIRONMENTAL INSPECTOR AS NEEDED. THE LOCATION OF ECD'S DEPICTED ON THIS PLAN ARE INTENDED FOR GUIDANCE PURPOSES ONLY.

IC#	1A	ISSUED FOR FERC	15MAR16	PROJ. ENG. VP	CHECKED BY: DOB	DRAWN BY: RSM	TITLE:		LOC.: STARK COUNTY, OHIO	REV.: 1A	
	1	ISSUED FOR FERC	23FEB16				NEXUS GAS TRANSMISSION PROJECT				
	0	ISSUED FOR FERC	23FEB16				RESIDENTIAL DRAWING				
	MP 27.8 TO MP 27.96										
REV.#	DESCRIPTION	DATE	SCALE: AS SHOWN	DATE	YR.: 2017	W.O.	DWG.NO.	HANO-P-8082			

GENERAL

IN GENERAL, THE FOLLOWING MEASURES WILL BE TAKEN ON RESIDENTIAL PROPERTIES:

- LOCAL RESIDENTS WILL BE NOTIFIED OF THE PROPOSED CONSTRUCTION SCHEDULE IN ADVANCE OF CONSTRUCTION ACTIVITIES.
- SAFETY FENCE WILL BE INSTALLED ALONG THE EDGE OF THE CONSTRUCTION WORKSPACE (CWS) FOR A MINIMUM OF 100 FEET ON BOTH SIDES OF RESIDENCES, TO MAINTAIN EQUIPMENT, MATERIAL AND SPOIL WITHIN THE CWS.
- PRESERVE ALL MATURE TREES AND LANDSCAPING WHERE PRACTICAL, CONSISTENT WITH CONSTRUCTION SAFETY, UNLESS OTHERWISE AGREED WITH THE LANDOWNER.
- COMPLETE INSTALLATION OF WELDED PIPELINE SECTIONS AS QUICKLY AS REASONABLY POSSIBLE, CONSISTENT WITH PRUDENT PIPELINE CONSTRUCTION PRACTICES, TO MINIMIZE CONSTRUCTION TIME AFFECTING RESIDENCES.
- BACKFILL THE TRENCH AS SOON AS THE PIPELINE IS INSTALLED OR PLACE TEMPORARY STEEL PLATES OVER THE TRENCH TO MAINTAIN LAND OWNER ACCESS, AS NECESSARY.
- COMPLETE FINAL CLEANUP (INCLUDING FINAL GRADING) AND INSTALLATION OF PERMANENT EROSION CONTROL MEASURES WITHIN 10 DAYS AFTER THE TRENCH IS BACKFILLED, WEATHER CONDITIONS PERMITTING.
- CONFIGURE USE OF CWS TO PROVIDE ACCESS FOR EMERGENCY VEHICLES AND TO RESIDENTIAL DRIVEWAYS, INCLUDING MATERIALS AVAILABLE ON SITE TO PROVIDE TEMPORARY BRIDGING ACROSS THE PIPELINE TRENCH IF NECESSARY.
- ACCESS TO HOMES WILL BE MAINTAINED DURING CONSTRUCTION EXCEPT FOR THE BRIEF PERIOD ESSENTIAL FOR LAYING THE NEW PIPELINE, IN WHICH CASE HOME OWNERS WILL BE NOTIFIED IN ADVANCE.
- WHERE THE PIPELINE FACILITIES CROSS RESIDENTIAL PROPERTIES, TOPSOIL WILL BE STRIPPED AND STOCKPILED SEPARATELY FROM THE SUBSOIL DURING GRADING WITHIN THE CONSTRUCTION WORKSPACE.
- DISTURBED RESIDENTIAL LAWNS WILL BE RESEED WITH A SEED MIXTURE ACCEPTABLE TO LANDOWNER OR COMPARABLE TO THE ADJOINING LAWN.
- FOR EROSION AND SEDIMENTATION TYPICAL FIGURES REFER TO DWG ES-0001 THRU DWG ES-0038.

CONSTRUCTION TECHNIQUES

- EXCAVATION OF THE PIPELINE TRENCH WILL NOT BE INITIATED UNTIL THE PIPE IS READY FOR INSTALLATION IN LOCATIONS WHERE THE PIPELINE CENTERLINE IS WITHIN 25 FEET OF A RESIDENCE.
- ONE OF THE FOLLOWING TECHNIQUES SHALL BE UTILIZED FOR A LONGITUDINAL DISTANCE OF 100 FEET EITHER SIDE OF AN OCCUPIED RESIDENTIAL STRUCTURE LOCATED WITHIN 50 FEET OF THE CWS:
 - STOVE-PIPE CONSTRUCTION TECHNIQUE - THIS TECHNIQUE IS TYPICALLY USED WHEN THE PIPELINE IS TO BE INSTALLED IN VERY CLOSE PROXIMITY TO AN EXISTING STRUCTURE AND AN OPEN TRENCH WOULD HAVE AN ADVERSE EFFECT. THE TECHNIQUE INVOLVES INSTALLING ONE JOINT OF PIPE AT A TIME, IN WHICH THE WELDING, WELD INSPECTION, AND COATING ACTIVITIES ARE ALL PERFORMED IN THE OPEN TRENCH, THEREBY REDUCING THE WIDTH OF THE CONSTRUCTION ROW.
 - DRAG SECTION TECHNIQUE - THIS TECHNIQUE IS ANOTHER METHOD THAT REDUCES THE WIDTH OF THE CONSTRUCTION ROW AND IS NORMALLY PREFERRED OVER THE STOVE-PIPE METHOD. THIS TECHNIQUE INVOLVES TRENCHING, INSTALLATION OF A PREFABRICATED LENGTH OF PIPE CONTAINING SEVERAL SEGMENTS, AND BACKFILLING, ALL IN ONE DAY.

WORKSPACE RESTRICTIONS

- EXISTING STRUCTURES INCLUDING BUT NOT LIMITED TO; FENCES, SHEDS, SWING-SETS, TRAMPOLINES, SHRUBBERY, TREES, GARDENS, FLOWERBEDS, POOLS WILL BE REMOVED FROM THE CWS. LANDOWNERS WILL BE MADE AWARE OF WHAT WILL BE RELOCATED DURING NEGOTIATIONS FOR TEMPORARY WORKSPACE AND DAMAGES.
- STRUCTURES WITHIN THE EXISTING PERMANENT EASEMENT AREA WILL BE ALLOWED TO BE RETURNED TO THE EXISTING PERMANENT EASEMENT PROVIDED THEY ARE NOT IN VIOLATION OF NEXUS' EXISTING PERMANENT EASEMENT RIGHTS THAT WILL BE MADE AVAILABLE TO LANDOWNERS UNLESS OTHERWISE AGREED WITH THE LAND OWNER.
- STRUCTURES OUTSIDE OF THE EXISTING PERMANENT EASEMENT; HOWEVER, WITHIN THE CONSTRUCTION WORKSPACE, WILL BE REPLACED AS CLOSE TO AS PRACTICABLE TO THEIR PREVIOUS LOCATIONS.
- REMOVAL AND REPLACEMENT RESPONSIBILITIES WILL BE ISSUES THAT ARE NEGOTIATED WITH EACH LANDOWNER.

ANTICIPATED CONSTRUCTION SCHEDULE

- PIPELINE CONSTRUCTION WORK IS TYPICALLY SCHEDULED TO TAKE ADVANTAGE OF DAYLIGHT HOURS, GENERALLY STARTING AT 7:00 A.M. AND COMPLETING AT 6:00 P.M. (6 DAYS A WEEK).
- AFFECTED LANDOWNERS WILL BE NOTIFIED IMMEDIATELY IF CONSTRUCTION WORK EXTENDS BEYOND THESE WORK HOURS.

PUBLIC SAFETY CONSIDERATIONS

- TRAFFIC CONTROL WILL CONSIST OF DEVICES OUTLINED IN STATE AND LOCAL CODES ACCOMPANIED BY LOCAL LAW ENFORCEMENT DETAILS AND QUALIFIED FLAGMEN TO SAFELY COORDINATE TRANSPORT OF PIPELINE CONSTRUCTION PERSONNEL, EQUIPMENT AND MATERIAL. CONSTRUCTION ACTIVITIES WILL NOT UNDULY OBSTRUCT OR RESTRICT TRAFFIC FLOW ON PUBLICALLY USED ROADS.
- SITE SECURITY WILL BE EVALUATED ON A CASE BY CASE BASIS, EMPLOYING DAILY AND/OR 24 HOUR QUALIFIED SECURITY SERVICES AS REQUIRED. NEXUS WILL STAFF A LANDOWNER HOTLINE TO RECEIVE LANDOWNER CONSTRUCTION CONCERNS. THE TOLL-FREE LANDOWNER HOTLINE IS (844) 589-3655. THE LANDOWNER HOTLINE WILL BE STAFFED MONDAY THROUGH FRIDAY FROM 7 A.M. TO 5 P.M. AND ON SATURDAY FROM 7 A.M. TO 12 P.M. BY NEXUS RIGHT OF WAY PERSONNEL. OUTSIDE OF THESE HOURS, A CALL FORWARDING SYSTEM WILL BE AVAILABLE TO RECEIVE CALLS AND PAGE THE COMPLAINT RESOLUTION COORDINATOR. ALL CALLS WILL BE RETURNED WITHIN 24 HOURS OF RECEIPT.

OTHER CONSIDERATIONS

- FUGITIVE DUST WILL RESULT FROM LAND CLEARING, GRADING, EXCAVATION, CONCRETE WORK, AND VEHICLE TRAFFIC ON PAVED AND UNPAVED ROADS. THE AMOUNT OF DUST GENERATED WILL BE A FUNCTION OF CONSTRUCTION ACTIVITY, SOIL TYPE, SOIL MOISTURE CONTENT, WIND SPEED, PRECIPITATION, VEHICLE TRAFFIC, VEHICLE TYPES, AND ROADWAY CHARACTERISTICS. NEXUS WILL EMPLOY PROVEN CONSTRUCTION RELATED PRACTICES TO CONTROL FUGITIVE DUST SUCH AS APPLICATION OF WATER OR OTHER COMMERCIALY AVAILABLE DUST CONTROL AGENTS ON UNPAVED AREAS SUBJECT TO FREQUENT VEHICLE TRAFFIC.
- NOISE MITIGATION MEASURES TO BE EMPLOYED DURING CONSTRUCTION INCLUDE USE OF SOUND MUFFLING DEVICES THAT ARE PROVIDED AS STANDARD EQUIPMENT BY THE CONSTRUCTION EQUIPMENT MANUFACTURERS. THE CONTRACTOR WILL KEEP THESE SOUND MUFFLING DEVICES IN GOOD WORKING ORDER DURING CONSTRUCTION.
- THE STORAGE OF HAZARDOUS MATERIALS INCLUDING CHEMICALS, FUELS, AND LUBRICATING OILS AND THE REFUELING OF CONSTRUCTION EQUIPMENT IS PROHIBITED WITHIN A 100 FEET OF ALL WATERBODIES, WETLANDS OR DESIGNATED MUNICIPAL WATERSHED AREAS IDENTIFIED IN THE RESIDENTIAL DRAWINGS. IF THE 100-FOOT SETBACK CANNOT BE MET, THIS ACTIVITY MAY BE PERFORMED WITHIN THE 100-FOOT SETBACK WITH ENVIRONMENT INSPECTOR APPROVAL, IF DONE IN ACCORDANCE WITH THE SPILL PREVENTION CONTROL AND COUNTERMEASURE (SPCC) PLAN/PREPAREDNESS, PREVENTION, AND CONTINGENCY (PPC) PLAN.
- ALL BLASTING SHALL BE PERFORMED IN ACCORDANCE WITH NEXUS BLASTING PLAN. NEXUS SHALL CONDUCT PRE-BLAST SURVEYS, WITH LANDOWNER PERMISSION, TO ASSESS THE CONDITIONS OF STRUCTURES, WELLS, SPRINGS, AND UTILITIES WITHIN 150 FEET OF THE PROPOSED CONSTRUCTION RIGHT-OF-WAY. WHERE THIS ENGINEERING ASSESSMENT INDICATES THAT THE RISK TO THE FRAGILE SENSITIVE ELEMENT IS TOO HIGH FOR BLASTING, ALTERNATE HARD-ROCK EXCAVATION METHODS WILL BE USED.

REVISION 1A:

WATER FEATURES IDENTIFIED BY CIVIL SURVEY FIELD CREWS INDICATED BY LIGHT BLUE LINES ON THE RESIDENTIAL DRAWINGS FILED IN NOVEMBER HAVE BEEN REMOVED FROM THE REVISION 1 RESIDENTIAL DRAWINGS TO AVOID CONFUSION WITH JURISDICTIONAL RESOURCES.

MESH:3856 March '15, 2016 12:40pm File: P:\CAD\285_PIPELINE_RESIDENTIAL\F\34N-P-8036.DWG

IC#	1A	ISSUED FOR FERC	15MAR16	PROJ. ENG.	VP	TITLE: NEXUS GAS TRANSMISSION PROJECT NOTES FOR SITE SPECIFIC RESIDENTIAL DRAWINGS		
	1	ISSUED FOR FERC	23FEB16	CHECKED BY:	DOB			
	0	ISSUED FOR FERC FILING	03NOV15	DRAWN BY:	RSM	LOC.: N/A	REV.: 1A	
	REV #	DESCRIPTION	DATE	SCALE: NTS	DATE	YR.: 2017	W.O.	

COLUMBIANA COUNTY, OHIO

HANOVER TOWNSHIP

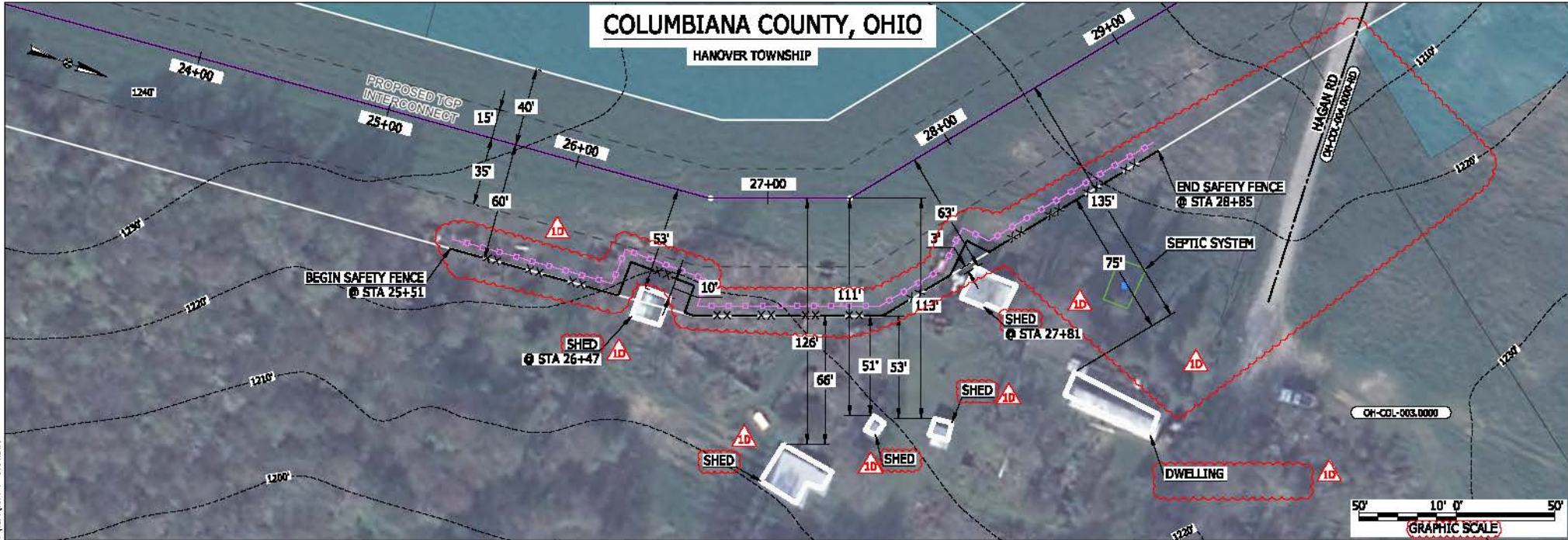

LEGEND	
PROPOSED NEXUS PIPELINE	POWERLINES
PROPOSED NEXUS PIPELINE - NOV. 2015 ROUTE	CONTOUR LINE
INTERCONNECTING PIPELINE	SILT FENCE
PIPELINE MILEPOST	STRAW BALE
CONSTRUCTION LIMIT	FOREIGN PIPELINES
PERMANENT ROW	TELEPHONE
ADDITIONAL TEMPORARY WORKSPACE	FENCE
STAGING AREA	RAILROAD TRACK
WAREYARD	ROAD CL
ROCK ACCESS PAD	WATER PIPELINE
PERMANENT ACCESS ROAD	UTILITY LINE
TEMPORARY ACCESS ROAD	PROPERTY LINE
DELINEATED WATERBODY BANK	SAFETY FENCE
DELINEATED WETLAND BOUNDARY	TRACT NUMBER
AGRICULTURAL PERM WETLAND BOUNDARY	MUNICIPALITY LINE
DELINEATED WATERBODY CENTERLINE	WELL: GAS
APPROXIMATE WATERBODY BANK	WELL: OIL
APPROXIMATE WETLAND BOUNDARY	WELL: UNKNOWN
APPROXIMATE WATERBODY CENTERLINE	WELL: MAINLINE VALVE (MLV)
STRUCTURES	BLOW OFF VALVE
	HORIZONTAL DIRECTIONAL DRILLING
	LIGHT POLE
	FIRE HYDRANT
	MICROWAVE TOWER
	TOWER
	TANK

DESCRIPTION:

AT SURVEY STATION 26+47 THERE IS A SHED LOCATED INSIDE OF THE CWS AND 53' RIGHT OF THE PROPOSED 36" PIPELINE.

AT SURVEY STATION 27+81 THERE IS A SHED LOCATED 3' TO THE RIGHT OF THE CWS AND 63' RIGHT OF THE PROPOSED 36" PIPELINE.

REVISION 1B:
 ATWS, PROPERTY BOUNDARIES, UTILITY LINES, SAFETY FENCE AND WELLS UPDATED BASED ON UPDATED FIELD SURVEY DATA.
 LEGEND SYMBOLOLOGY UPDATED TO REFLECT NEW UPDATES. SEPTIC SYSTEM CALL OUT ADDED FOR REFERENCE.
 ATWS UPDATED BASED ON COMMERCIAL BUILDING REMOVED FROM PARCEL OH-COL-003.0000. BUILDING NOT WITHIN 50 FEET OF CWS.
 SILT FENCE ADDED FOR EROSION CONTROL MEASURE.
 UPDATED TYPE OF STRUCTURE CALL OUTS.

NOTES:

- FOR SITE SPECIFIC RESIDENTIAL DRAWING NOTES REFER TO DWG 5ANX-P-0036.
- (CWS) REFERS TO THE CONSTRUCTION WORKSPACE.
- SAFETY FENCE WILL BE INSTALLED AT THE EDGE OF THE CONSTRUCTION WORK AREA FOR A DISTANCE OF 100 FEET ON EITHER SIDE OF A STRUCTURE WITHIN 50 FEET OF CONSTRUCTION WORKSPACE.
- STRUCTURES WITHIN CWS WILL BE REMOVED, RELOCATED OR PROTECTED PER LAND OWNER AGREEMENT.
- SHRUBS, TREES, OTHER LANDSCAPING, FENCES, DRIVEWAYS, STONE WALLS, SIDEWALKS, WATER SUPPLY AND SEPTIC SYSTEMS WITHIN THE CWS WILL BE RESTORED PER AGREEMENT WITH THE LANDOWNER.
- THE FINAL LOCATION OF EROSION CONTROL DEVICES (ECD'S) WILL BE DETERMINED BY THE CONTRACTOR DURING CONSTRUCTION IN ACCORDANCE WITH THE BASCP AND PROJECT REQUIREMENTS, AND IN CONSULTATION WITH THE ENVIRONMENTAL INSPECTOR AS NEEDED. THE LOCATION OF ECD'S DEPICTED ON THIS PLAN ARE INTENDED FOR GUIDANCE PURPOSES ONLY.

BEL24588
 March 18, 2016
 R: 2D.dwg
 Filenme: P:\CAD\295_PIPELINES\RESIDENTIAL\TPI\TPI-P-8001.DWG

1D	ISSUED FOR FERC	18MAR16
1C	ISSUED FOR FERC	17MAR16
1B	ISSUED FOR FERC	15MAR16
1A	ISSUED FOR FERC	26FEB16
REV.#	DESCRIPTION	DATE

PROJ. ENG.	VP	TITLE:	NEXUS GAS TRANSMISSION PROJECT RESIDENTIAL DRAWING MP 0.44 TO MP 0.55	
CHECKED BY:	DOB	LOC.:	COLUMBIANA COUNTY, OHIO	REV.: 1D
DRAWN BY:	RSM	YR.:	2017	W.O.
SCALE:	AS SHOWN	DATE		DWG.NO. TGPI-P-8001



MEDINA COUNTY, OHIO

GUILFORD TOWNSHIP

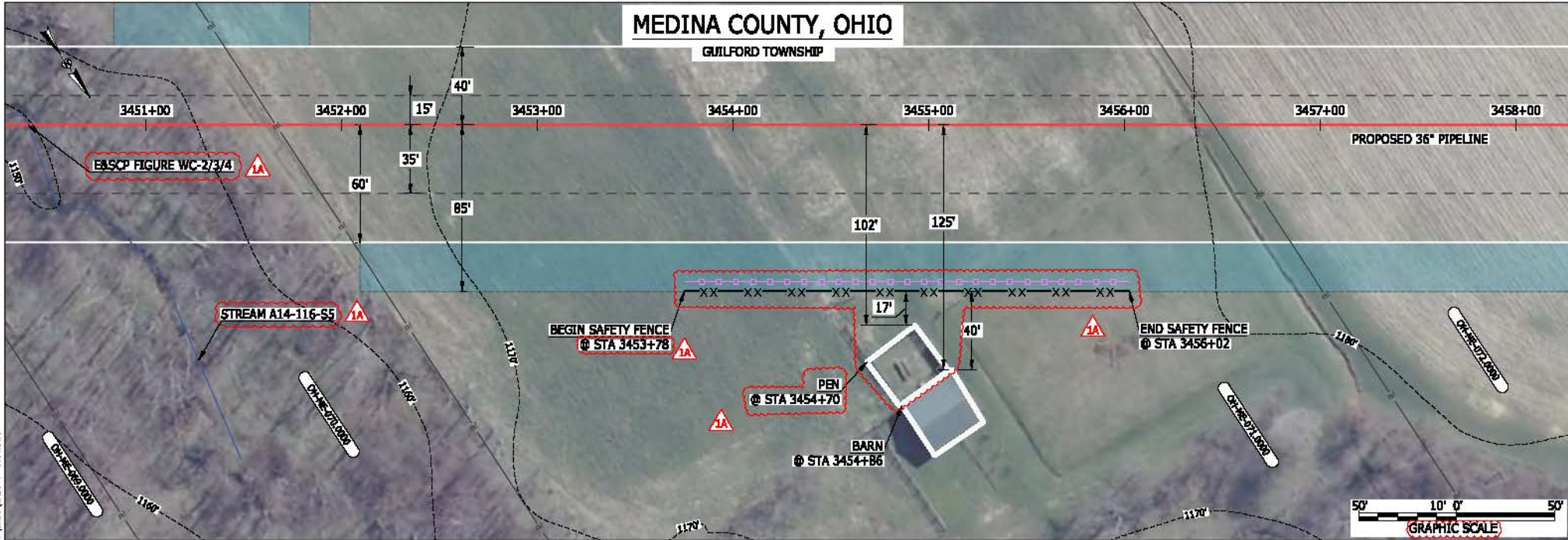

LEGEND

PROPOSED NEXUS PIPELINE	POWERLINES	CONTOUR LINE
PROPOSED NEXUS PIPELINE - NOV. 2015 ROUTE	CONTOUR LINE	SILT FENCE
INTERCONNECTING PIPELINE	STRAW BALE	FOREIGN PIPELINES
PIPELINE MILEPOST	RAILROAD TRACK	TELEPHONE
CONSTRUCTION LIMIT	ROAD CL	FENCE
PERMANENT ROW	WATER PIPELINE	RAILROAD TRACK
ADDITIONAL TEMPORARY WORKSPACE	UTILITY LINE	ROAD CL
STAGING AREA	PROPERTY LINE	WATER PIPELINE
WAREYARD	SAFETY FENCE	UTILITY LINE
ROCK ACCESS PAD	TRACT NUMBER	PROPERTY LINE
PERMANENT ACCESS ROAD	MUNICIPALITY LINE	SAFETY FENCE
TEMPORARY ACCESS ROAD	WELL: GAS	TRACT NUMBER
DELINEATED WATERBODY BANK	OIL	MUNICIPALITY LINE
DELINEATED WETLAND BOUNDARY	UNKNOWN	WELL: GAS
AGRICULTURAL PEN WETLAND BOUNDARY	BLOW OFF VALVE	OIL
DELINEATED WATERBODY CENTERLINE	HORIZONTAL DIRECTIONAL DRILLING	UNKNOWN
APPROXIMATE WATERBODY BANK	LIGHT POLE	BLOW OFF VALVE
APPROXIMATE WETLAND BOUNDARY	MICROWAVE TOWER	HORIZONTAL DIRECTIONAL DRILLING
APPROXIMATE WATERBODY CENTERLINE	TANK	LIGHT POLE
STRUCTURES		MICROWAVE TOWER

DESCRIPTION:

AT SURVEY STATION 3454+86 THERE IS A BARN LOCATED 40' TO THE RIGHT OF THE CWS AND 125' RIGHT OF THE PROPOSED 36" PIPELINE.

AT SURVEY STATION 3454+70 THERE IS A PEN LOCATED 17' TO THE RIGHT OF THE CWS AND 102' RIGHT OF THE PROPOSED 36" PIPELINE.

REVISION 1A:

LEGEND SYMBOLOLOGY UPDATED TO REFLECT NEW UPDATES AND UPDATED FIGURE CALL OUT TO MATCH E&SCP. RESOURCES UPDATED BASED ON UPDATED FIELD SURVEY WATERBODY DATA. SILT FENCE UPDATED FOR EROSION CONTROL MEASURE. WATERBODY RESOURCE IDENTIFICATION NUMBER ADDED FOR REFERENCE. STRUCTURE AND SAFETY FENCE UPDATED BASED ON UPDATED FIELD SURVEY DATA. UPDATED TYPE OF STRUCTURE CALL OUTS.

NOTES:

- FOR SITE SPECIFIC RESIDENTIAL DRAWING NOTES REFER TO DWG SANX-P-0036.
- (CWS) REFERS TO THE CONSTRUCTION WORKSPACE.
- SAFETY FENCE WILL BE INSTALLED AT THE EDGE OF THE CONSTRUCTION WORK AREA FOR A DISTANCE OF 100 FEET ON EITHER SIDE OF A STRUCTURE WITHIN 50 FEET OF CONSTRUCTION WORKSPACE.
- STRUCTURES WITHIN CWS WILL BE REMOVED, RELOCATED OR PROTECTED PER LAND OWNER AGREEMENT.
- SHRUBS, TREES, OTHER LANDSCAPING, FENCES, DRIVEWAYS, STONE WALLS, SIDEWALKS, WATER SUPPLY AND SEPTIC SYSTEMS WITHIN THE CWS WILL BE RESTORED PER AGREEMENT WITH THE LANDOWNER.
- THE FINAL LOCATION OF EROSION CONTROL DEVICES (ECD'S) WILL BE DETERMINED BY THE CONTRACTOR DURING CONSTRUCTION IN ACCORDANCE WITH THE E&SCP AND PROJECT REQUIREMENTS, AND IN CONSULTATION WITH THE ENVIRONMENTAL INSPECTOR AS NEEDED. THE LOCATION OF ECD'S DEPICTED ON THIS PLAN ARE INTENDED FOR GUIDANCE PURPOSES ONLY.

MCS13656 March 14, 2016 9:59am File:nc_P:\CAD\295_PIPELINES\RESIDENTIAL\DWG\WADS-P-800.DWG

1A	ISSUED FOR FERC	15MAR16	PROJ. ENG. VP	TITLE: NEXUS GAS TRANSMISSION PROJECT RESIDENTIAL DRAWING MP 65.35 TO MP 65.5		
1	ISSUED FOR FERC	23FEB16	CHECKED BY: DOB	LOC.: MEDINA COUNTY, OHIO REV.: 1A		
0	ISSUED FOR FERC FILING	21OCT15	DRAWN BY: RSM			
REV.#	DESCRIPTION	DATE	SCALE: AS SHOWN	YR.: 2017	W.O.	DWG.NO. WADS-P-8001



BEL24588
 March 12, 2016
 2:11pm
 File name: P:\CAD\295_PIPELINES\RESIDENTIAL\DWG\WADS-P-800.DWG

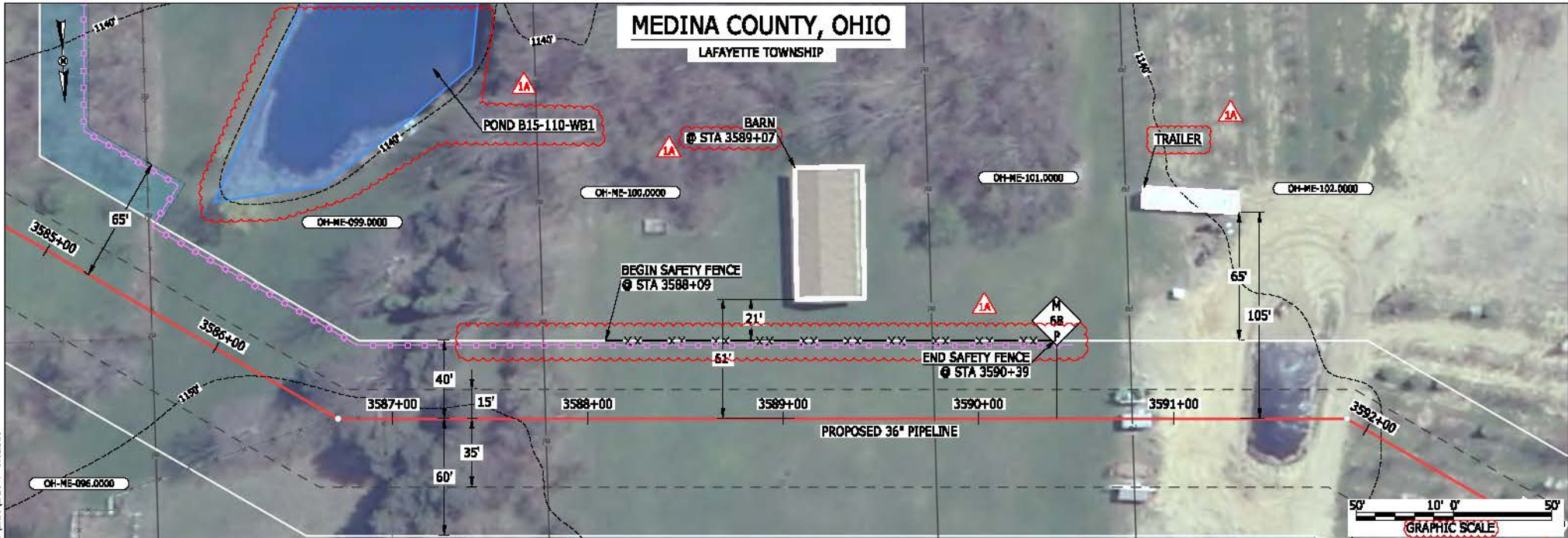

LEGEND	
PROPOSED NEXUS PIPELINE	POWERLINES
PROPOSED NEXUS PIPELINE - NOV. 2015 ROUTE	CONTOUR LINE
INTERCONNECTING PIPELINE	SILT FENCE
PIPELINE MILEPOST	STRAW BALE
CONSTRUCTION LIMIT	FOREIGN PIPELINES
PERMANENT ROW	TELEPHONE
ADDITIONAL TEMPORARY WORKSPACE	FENCE
STAGING AREA	RAILROAD TRACK
WAREYARD	ROAD CL
ROCK ACCESS PAD	WATER PIPELINE
PERMANENT ACCESS ROAD	UTILITY LINE
TEMPORARY ACCESS ROAD	PROPERTY LINE
DELINEATED WATERBODY BANK	SAFETY FENCE
DELINEATED WETLAND BOUNDARY	TRACT NUMBER
AGRICULTURAL PER WETLAND BOUNDARY	MUNICIPALITY LINE
DELINEATED WATERBODY CENTERLINE	WELL: GAS
APPROXIMATE WATERBODY BANK	WATER
APPROXIMATE WETLAND BOUNDARY	UNKNOWN
APPROXIMATE WATERBODY CENTERLINE	MAINLINE VALVE (MLV)
STRUCTURES	BLOW OFF VALVE
	HORIZONTAL DIRECTIONAL DRILLING
	LIGHT POLE
	FIRE HYDRANT
	MICROWAVE TOWER
	TOWER
	TANK

DESCRIPTION:

AT SURVEY STATION 3589+07 THERE IS A BARN LOCATED 21' TO THE LEFT OF THE CWS AND 61' LEFT OF THE PROPOSED 36" PIPELINE.

REVISION 1A:
 LEGEND SYMBOLOLOGY UPDATED TO REFLECT NEW UPDATES.
 TWS AND RESOURCES UPDATED BASED ON WETLAND/WATERBODY FIELD SURVEY.
 SILT FENCE UPDATED FOR EROSION CONTROL MEASURE.
 WATERBODY RESOURCE IDENTIFICATION NUMBER ADDED FOR REFERENCE.
 UPDATED TYPE OF STRUCTURE CALL OUTS.

NOTES:

- FOR SITE SPECIFIC RESIDENTIAL DRAWING NOTES REFER TO DWG 5ANX-P-8036.
- (CWS) REFERS TO THE CONSTRUCTION WORKSPACE.
- SAFETY FENCE WILL BE INSTALLED AT THE EDGE OF THE CONSTRUCTION WORK AREA FOR A DISTANCE OF 100 FEET ON EITHER SIDE OF A STRUCTURE WITHIN 50 FEET OF CONSTRUCTION WORKSPACE.
- STRUCTURES WITHIN CWS WILL BE REMOVED, RELOCATED OR PROTECTED PER LAND OWNER AGREEMENT.
- SHRUBS, TREES, OTHER LANDSCAPING, FENCES, DRIVEWAYS, STONE WALLS, SIDEWALKS, WATER SUPPLY AND SEPTIC SYSTEMS WITHIN THE CWS WILL BE RESTORED PER AGREEMENT WITH THE LANDOWNER.
- THE FINAL LOCATION OF EROSION CONTROL DEVICES (ECD'S) WILL BE DETERMINED BY THE CONTRACTOR DURING CONSTRUCTION IN ACCORDANCE WITH THE BASCP AND PROJECT REQUIREMENTS, AND IN CONSULTATION WITH THE ENVIRONMENTAL INSPECTOR AS NEEDED. THE LOCATION OF ECD'S DEPICTED ON THIS PLAN ARE INTENDED FOR GUIDANCE PURPOSES ONLY.

IC#	1A	ISSUED FOR FERC	15MAR16	PROJ. ENG. VP	CHECKED BY: DOB	DRAWN BY: RSM	SCALE: AS SHOWN	DATE	YR.: 2017	W.O.	DWG.NO. WADS-P-8002	
	1	ISSUED FOR FERC	23FEB16									
	0	ISSUED FOR FERC FILING	21OCT15									
	REV#	DESCRIPTION	DATE									

TITLE:	NEXUS GAS TRANSMISSION PROJECT RESIDENTIAL DRAWING MP 67.89 TO MP 68.05
LOC.:	MEDINA COUNTY, OHIO
REV.:	1A

BEL2-4588 March 14, 2016 9:54am File:nc:\CAD\295_PIPELINES\RESIDENTIAL\PT_WADS-P-8003.DWG

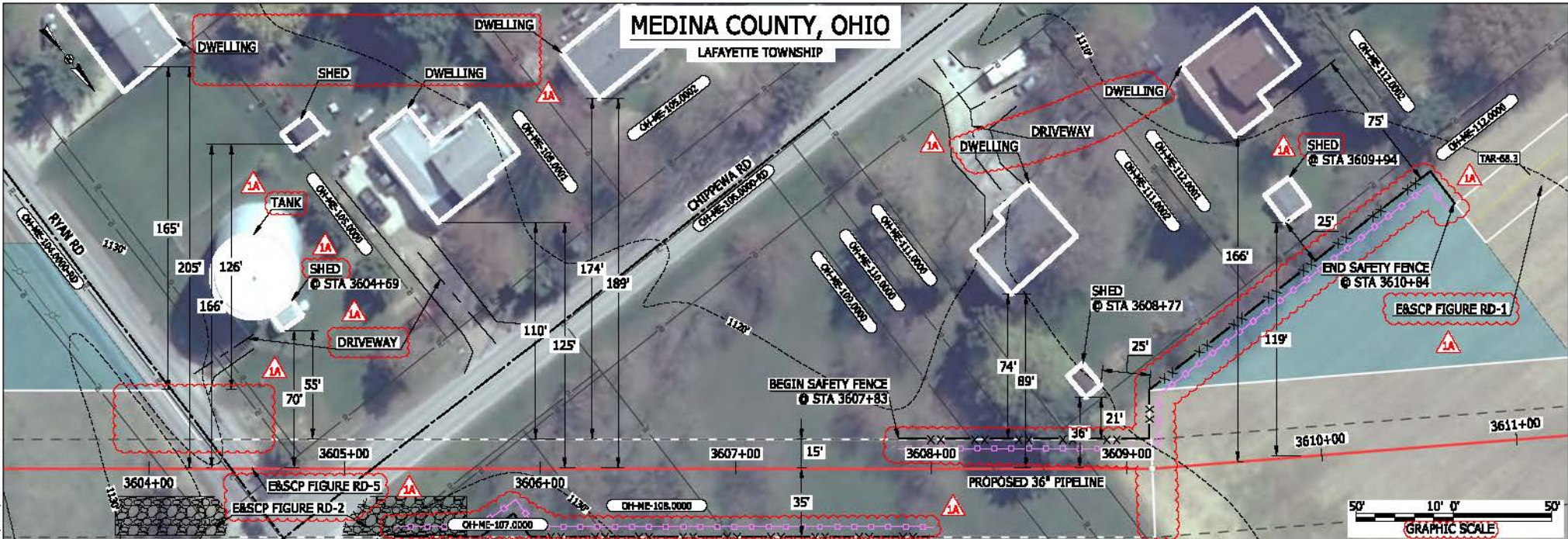

LEGEND	
PROPOSED NEXUS PIPELINE	POWERLINES
PROPOSED NEXUS PIPELINE - NOV. 2015 ROUTE	CONTOUR LINE
INTERCONNECTING PIPELINE	SILT FENCE
PIPELINE MILEPOST	STRAW BALE
CONSTRUCTION LIMIT	FOREIGN PIPELINES
PERMANENT ROW	TELEPHONE
ADDITIONAL TEMPORARY WORKSPACE	FENCE
STAGING AREA	RAILROAD TRACK
WAREYARD	ROAD CL
ROCK ACCESS PAD	WATER PIPELINE
PERMANENT ACCESS ROAD	UTILITY LINE
TEMPORARY ACCESS ROAD	PROPERTY LINE
DELINEATED WATERBODY BANK	SAFETY FENCE
DELINEATED WETLAND BOUNDARY	TRACT NUMBER
AGRICULTURAL PER WETLAND BOUNDARY	MUNICIPALITY LINE
DELINEATED WATERBODY CENTERLINE	WELL: GAS
APPROXIMATE WATERBODY BANK	WATER
APPROXIMATE WETLAND BOUNDARY	UNKNOWN
APPROXIMATE WATERBODY CENTERLINE	MAINLINE VALVE (MLV)
STRUCTURES	BLOW OFF VALVE
	HORIZONTAL DIRECTIONAL DRILLING
	LIGHT POLE
	FIRE HYDRANT
	MICROWAVE TOWER
	TOWER
	TANK

DESCRIPTION:
 AT SURVEY STATION 3608+77 THERE IS A SHED LOCATED 21' TO THE LEFT OF THE CWS AND 36' LEFT OF THE PROPOSED 36" PIPELINE.
 AT SURVEY STATION 3609+94 THERE IS A SHED LOCATED 25' TO THE LEFT OF THE CWS AND 119' LEFT OF THE PROPOSED 36" PIPELINE.

SPECIAL NOTES:

- NOMINAL 100-FT WIDE ROW HAS BEEN PROVIDED AND SHOWS THE WORKSPACE LOCATED 2-FT FROM THE RESIDENTIAL BUILDING.
- HOWEVER, IN THIS LOCATION IT IS THE INTENT OF NEXUS TO BORE PAST THIS RESIDENCE STARTING FROM THE SOUTHEAST CORNER OF THE INTERSECTION OF CHIPPEWA RD AND RYAN RD. THE EXIT PIT FROM THE BORE WOULD BE LOCATED 2 LOTS OR FURTHER TO THE WEST WITH THIS POIL FROM THE EXIT PIT BEING MOVED TO THE ADJACENT CULTIVATED FIELD TO THE WEST.
- RYAN ROAD AND CHIPPEWA ROAD TO BE INSTALLED BY ONE CONVENTIONAL BORE.
- SEE DWG WADS-P-8004 FOR THE CONTINUATION OF THE RESIDENTIAL AREA.

REVISION 1A:
 LEGEND SYMBOLOGY UPDATED TO REFLECT NEW UPDATES AND UPDATED FIGURE CALL OUT TO MATCH EASCP.
 SAFETY FENCE AND PROPERTY BOUNDARIES AND STRUCTURE UPDATED BASED ON UPDATED FIELD SURVEY DATA.
 SILT FENCE UPDATED FOR EROSION CONTROL MEASURE. TWS ADJUSTED TO ALIGN WITH PROPERTY BOUNDARY BASED ON UPDATED CIVIL SURVEY.
 ADDED DRIVEWAY CALL OUTS. UPDATED TYPE OF STRUCTURE CALL OUTS.

NOTES:

- FOR SITE SPECIFIC RESIDENTIAL DRAWING NOTES REFER TO DWG SANX-P-8036.
- (CWS) REFERS TO THE CONSTRUCTION WORKSPACE.
- SAFETY FENCE WILL BE INSTALLED AT THE EDGE OF THE CONSTRUCTION WORK AREA FOR A DISTANCE OF 100 FEET ON EITHER SIDE OF A STRUCTURE WITHIN 50 FEET OF CONSTRUCTION WORKSPACE.
- STRUCTURES WITHIN CWS WILL BE REMOVED, RELOCATED OR PROTECTED PER LAND OWNER AGREEMENT.
- SHRUBS, TREES, OTHER LANDSCAPING, FENCES, DRIVEWAYS, STONE WALLS, SIDEWALKS, WATER SUPPLY AND SEPTIC SYSTEMS WITHIN THE CWS WILL BE RESTORED PER AGREEMENT WITH THE LANDOWNER.
- THE FINAL LOCATION OF EROSION CONTROL DEVICES (ECD'S) WILL BE DETERMINED BY THE CONTRACTOR DURING CONSTRUCTION IN ACCORDANCE WITH THE EASCP AND PROJECT REQUIREMENTS, AND IN CONSULTATION WITH THE ENVIRONMENTAL INSPECTOR AS NEEDED. THE LOCATION OF ECD'S DEPICTED ON THIS PLAN ARE INTENDED FOR GUIDANCE PURPOSES ONLY.

1A	ISSUED FOR FERC	15MAR16
1	ISSUED FOR FERC	23FEB16
0	ISSUED FOR FERC FILING	21OCT15
REV.#	DESCRIPTION	DATE

PROJ. ENG.	VP	TITLE:	NEXUS GAS TRANSMISSION PROJECT RESIDENTIAL DRAWING MP 68.24 TO MP 68.39		
CHECKED BY:	DOB	LOC.:	MEDINA COUNTY, OHIO	REV.:	1A
DRAWN BY:	RSM	YR.:	2017	W.O.:	
SCALE:	AS SHOWN	DATE		DWG.NO.:	WADS-P-8003



BEL24588 March 14, 2016 9:52am File:nc:\CAD\250_PIPELINES\RESIDENTIAL\PT_WADS-P-800.DWG

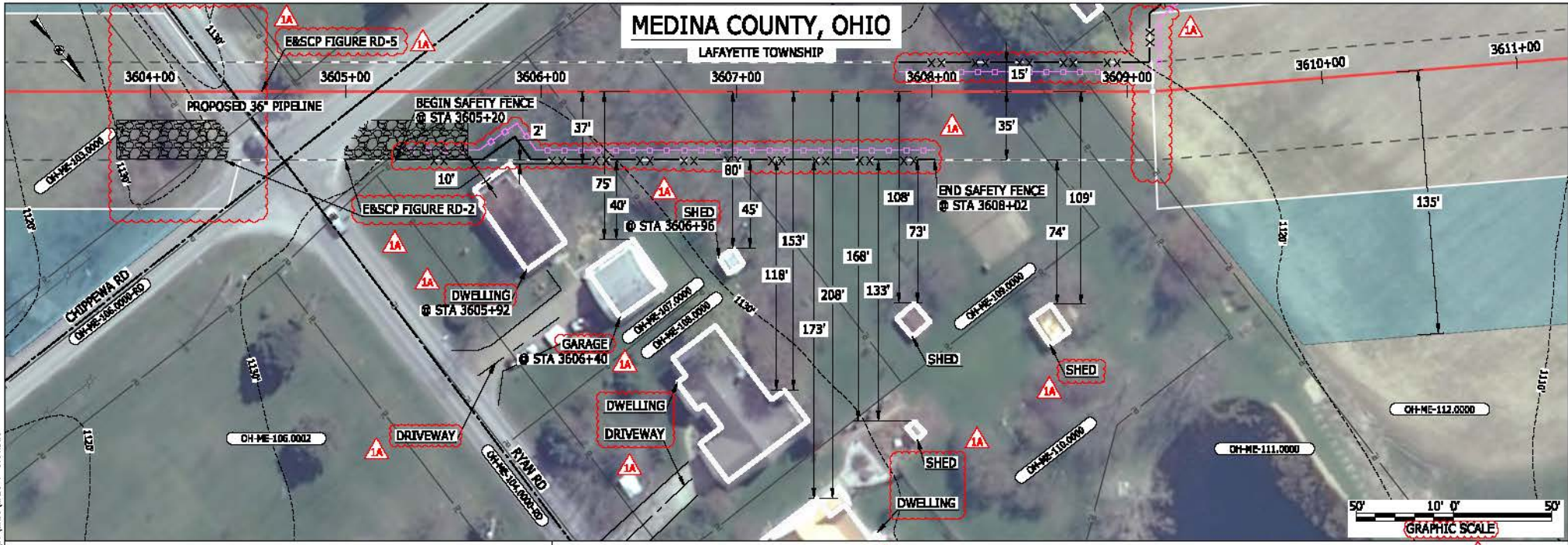

LEGEND

PROPOSED NEXUS PIPELINE	POWERLINES	
PROPOSED NEXUS PIPELINE - NOV. 2015 ROUTE	CONTOUR LINE	
INTERCONNECTING PIPELINE	SILT FENCE	
PIPELINE MILEPOST	STRAW BALE	
CONSTRUCTION LIMIT	FOREIGN PIPELINES	
PERMANENT ROW	TELEPHONE	
ADDITIONAL TEMPORARY WORKSPACE	FENCE	
STAGING AREA	RAILROAD TRACK	
WAREYARD	ROAD CL	
ROCK ACCESS PAD	WATER PIPELINE	
PERMANENT ACCESS ROAD	UTILITY LINE	
TEMPORARY ACCESS ROAD	PROPERTY LINE	
DELINEATED WATERBODY BANK	SAFETY FENCE	
DELINEATED WETLAND BOUNDARY	TRACT NUMBER	
AGRICULTURAL PERM WETLAND BOUNDARY	MUNICIPALITY LINE	
DELINEATED WATERBODY CENTERLINE	WELL: GAS	
APPROXIMATE WATERBODY BANK	WATER	
APPROXIMATE WETLAND BOUNDARY	UNKNOWN	
APPROXIMATE WATERBODY CENTERLINE	MAINLINE VALVE (MLV)	
STRUCTURES	BLOW OFF VALVE	
	HORIZONTAL DIRECTIONAL DRILLING	
	LIGHT POLE	
	FIRE HYDRANT	
	MICROWAVE TOWER	
	TOWER	
	TANK	

DESCRIPTION:
 AT SURVEY STATION 3605+92 THERE IS A DWELLING LOCATED 2' TO THE RIGHT OF THE CWS AND 37' RIGHT OF THE PROPOSED 36" PIPELINE.
 AT SURVEY STATION 3606+40 THERE IS A GARAGE LOCATED 40' TO THE RIGHT OF THE CWS AND 75' RIGHT OF THE PROPOSED 36" PIPELINE.
 AT SURVEY STATION 3606+96 THERE IS A SHED LOCATED 45' TO THE RIGHT OF THE CWS AND 80' RIGHT OF THE PROPOSED 36" PIPELINE.

SPECIAL NOTES:

1. NOMINAL 100-FT WIDE ROW HAS BEEN PROVIDED AND SHOWS THE WORKSPACE LOCATED 2-FT FROM THE RESIDENTIAL BUILDING.
2. HOWEVER, IN THIS LOCATION IT IS THE INTENT OF NEXUS TO BORE PAST THIS RESIDENCE STARTING FROM THE SOUTHEAST CORNER OF THE INTERSECTION OF CHOPPEWA RD AND RYAN RD. THE EXIT PIT FROM THE BORE WOULD BE LOCATED 2 LOTS OR FURTHER TO THE WEST WITH THE SPOIL FROM THE EXIT PIT BEING MOVED TO THE ADJACENT CULTIVATED FIELD TO THE WEST.
3. RYAN ROAD AND CHOPPEWA ROAD TO BE INSTALLED BY ONE CONVENTIONAL BORE.
4. SEE DWG WADS-P-8003 FOR THE CONTINUATION OF THE RESIDENTIAL AREA.

REVISION 1A:
 LEGEND SYMBOLOLOGY UPDATED TO REFLECT NEW UPDATES AND UPDATED FIGURE CALL OUT TO MATCH E&SCP. SILT FENCE UPDATED FOR EROSION CONTROL MEASURE. TWS AND PROPERTY BOUNDARIES ADJUSTED TO ALIGN WITH PROPERTY BOUNDARY BASED ON UPDATED CIVIL SURVEY. ADDED DRIVEWAY CALL OUTS. UPDATED TYPE OF STRUCTURE CALL OUTS.

NOTES:

1. FOR SITE SPECIFIC RESIDENTIAL DRAWING NOTES REFER TO DWG SANX-P-8036.
2. (CWS) REFERS TO THE CONSTRUCTION WORKSPACE.
3. SAFETY FENCE WILL BE INSTALLED AT THE EDGE OF THE CONSTRUCTION WORK AREA FOR A DISTANCE OF 100 FEET ON EITHER SIDE OF A STRUCTURE WITHIN 50 FEET OF CONSTRUCTION WORKSPACE.
4. STRUCTURES WITHIN CWS WILL BE REMOVED, RELOCATED OR PROTECTED PER LAND OWNER AGREEMENT.
5. SHRUBS, TREES, OTHER LANDSCAPING, FENCES, DRIVEWAYS, STONE WALLS, SIDEWALKS, WATER SUPPLY AND SEPTIC SYSTEMS WITHIN THE CWS WILL BE RESTORED PER AGREEMENT WITH THE LANDOWNER.
6. THE FINAL LOCATION OF EROSION CONTROL DEVICES (ECD'S) WILL BE DETERMINED BY THE CONTRACTOR DURING CONSTRUCTION IN ACCORDANCE WITH THE E&SCP AND PROJECT REQUIREMENTS, AND IN CONSULTATION WITH THE ENVIRONMENTAL INSPECTOR AS NEEDED. THE LOCATION OF ECD'S DEPICTED ON THIS PLAN ARE INTENDED FOR GUIDANCE PURPOSES ONLY.

IC#	1A	ISSUED FOR FERC	15MAR16	PRJ. ENG. VP	CHECKED BY: DOB	DRAWN BY: RSM	SCALE: AS SHOWN	DATE	YR.: 2017	W.O.	DWG.NO. WADS-P-8004	
	1	ISSUED FOR FERC	23FEB16									
	0	ISSUED FOR FERC FILING	21OCT15									
	REV.#	DESCRIPTION	DATE									

TITLE:		NEXUS GAS TRANSMISSION PROJECT RESIDENTIAL DRAWING MP 68.24 TO MP 68.39	
LOC.:	MEDINA COUNTY, OHIO	REV.:	1A

BEL24586 March 12, 2016 2:59pm File: P:\CAD\295_PIPELINE_RESIDENTIAL\171_WADS-P-8005.DWG

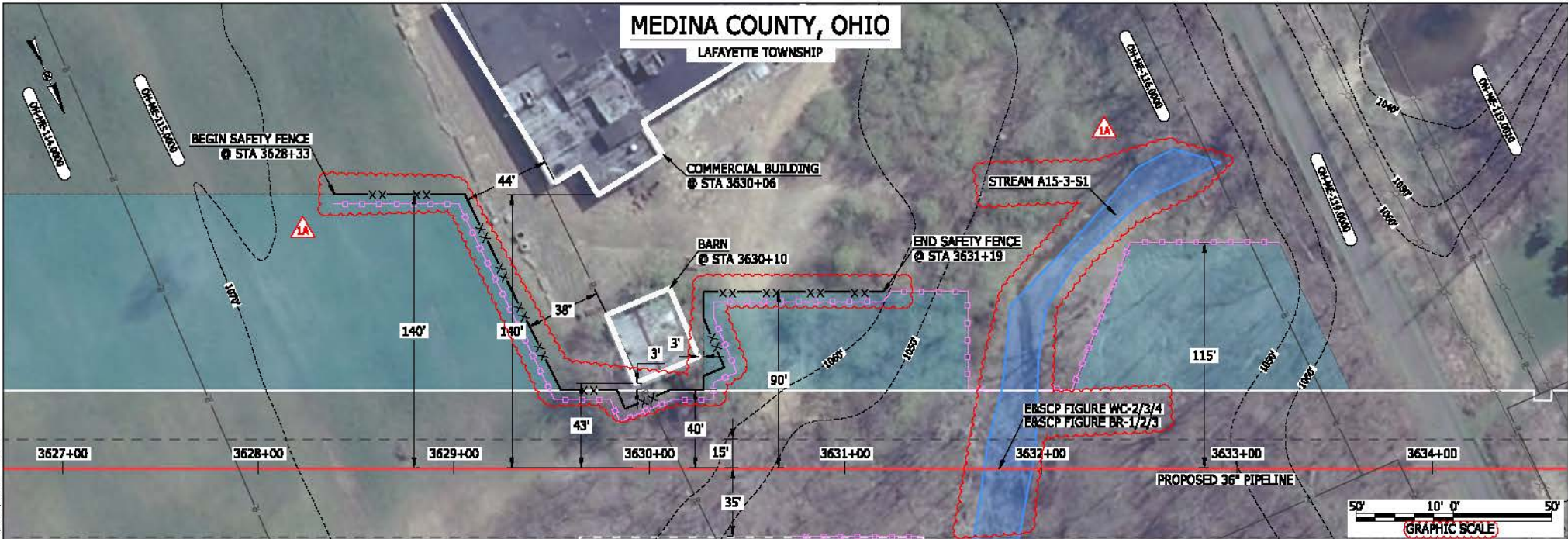

LEGEND	
PROPOSED NEXUS PIPELINE	POWERLINES
PROPOSED NEXUS PIPELINE - NOV. 2015 ROUTE	CONTOUR LINE
INTERCONNECTING PIPELINE	SILT FENCE
PIPELINE MILEPOST	STRAW BALE
CONSTRUCTION LIMIT	FOREIGN PIPELINES
PERMANENT ROW	TELEPHONE
ADDITIONAL TEMPORARY WORKSPACE	FENCE
STAGING AREA	RAILROAD TRACK
WAREYARD	ROAD CL
ROCK ACCESS PAD	WATER PIPELINE
PERMANENT ACCESS ROAD	UTILITY LINE
TEMPORARY ACCESS ROAD	PROPERTY LINE
DELINEATED WATERBODY BANK	SAFETY FENCE
DELINEATED WETLAND BOUNDARY	TRACT NUMBER
AGRICULTURAL PERM WETLAND BOUNDARY	MUNICIPALITY LINE
DELINEATED WATERBODY CENTERLINE	WELL: GAS
APPROXIMATE WATERBODY BANK	WATER
APPROXIMATE WETLAND BOUNDARY	UNKNOWN
APPROXIMATE WATERBODY CENTERLINE	MAINLINE VALVE (MLV)
STRUCTURES	BLOW OFF VALVE
	HORIZONTAL DIRECTIONAL DRILLING
	LIGHT POLE
	FIRE HYDRANT
	MICROWAVE TOWER
	TOWER
	TANK

DESCRIPTION:

AT SURVEY STATION 3630+06 THERE IS A COMMERCIAL BUILDING LOCATED 44' TO THE LEFT OF THE CWS AND 140' LEFT OF THE PROPOSED 36" PIPELINE.

AT SURVEY STATION 3630+10 THERE IS A BARN LOCATED 3' TO THE LEFT OF THE CWS AND 43' LEFT OF THE PROPOSED 36" PIPELINE.

REVISION 1A:
 LEGEND SYMBOLOLOGY UPDATED TO REFLECT NEW UPDATES. UPDATED FIGURE CALL OUT TO MATCH ERSCP. RESOURCES UPDATED BASED ON WETLAND/WATERBODY SURVEY. WATERBODY RESOURCE IDENTIFICATION NUMBER ADDED FOR REFERENCE. SILT FENCE ADDED FOR EROSION CONTROL MEASURE. PROPERTY BOUNDARIES UPDATED BASED ON UPDATED FIELD SURVEY DATA.

NOTES:

- FOR SITE SPECIFIC RESIDENTIAL DRAWING NOTES REFER TO DWG 5ANX-P-8036.
- (CWS) REFERS TO THE CONSTRUCTION WORKSPACE.
- SAFETY FENCE WILL BE INSTALLED AT THE EDGE OF THE CONSTRUCTION WORK AREA FOR A DISTANCE OF 100 FEET ON EITHER SIDE OF A STRUCTURE WITHIN 50 FEET OF CONSTRUCTION WORKSPACE.
- STRUCTURES WITHIN CWS WILL BE REMOVED, RELOCATED OR PROTECTED PER LAND OWNER AGREEMENT.
- SHRUBS, TREES, OTHER LANDSCAPING, FENCES, DRIVEWAYS, STONE WALLS, SIDEWALKS, WATER SUPPLY AND SEPTIC SYSTEMS WITHIN THE CWS WILL BE RESTORED PER AGREEMENT WITH THE LANDOWNER.
- THE FINAL LOCATION OF EROSION CONTROL DEVICES (ECD'S) WILL BE DETERMINED BY THE CONTRACTOR DURING CONSTRUCTION IN ACCORDANCE WITH THE ERSCP AND PROJECT REQUIREMENTS, AND IN CONSULTATION WITH THE ENVIRONMENTAL INSPECTOR AS NEEDED. THE LOCATION OF ECD'S DEPICTED ON THIS PLAN ARE INTENDED FOR GUIDANCE PURPOSES ONLY.

1A	ISSUED FOR FERC	15MAR16	PROJ. ENG. VP	TITLE:	NEXUS GAS TRANSMISSION PROJECT RESIDENTIAL DRAWING MP 68.69 TO MP 68.84		
1	ISSUED FOR FERC	23FEB16	CHECKED BY: DOB	LOC.: MEDINA COUNTY, OHIO	REV.: 1A		
0	ISSUED FOR FERC FILING	21OCT15	DRAWN BY: RSM	SCALE: AS SHOWN	DATE	YR.: 2017 W.O.	DWG.NO. WADS-P-8005
REV.#	DESCRIPTION	DATE	SCALE	DATE	YR.	W.O.	DWG.NO.

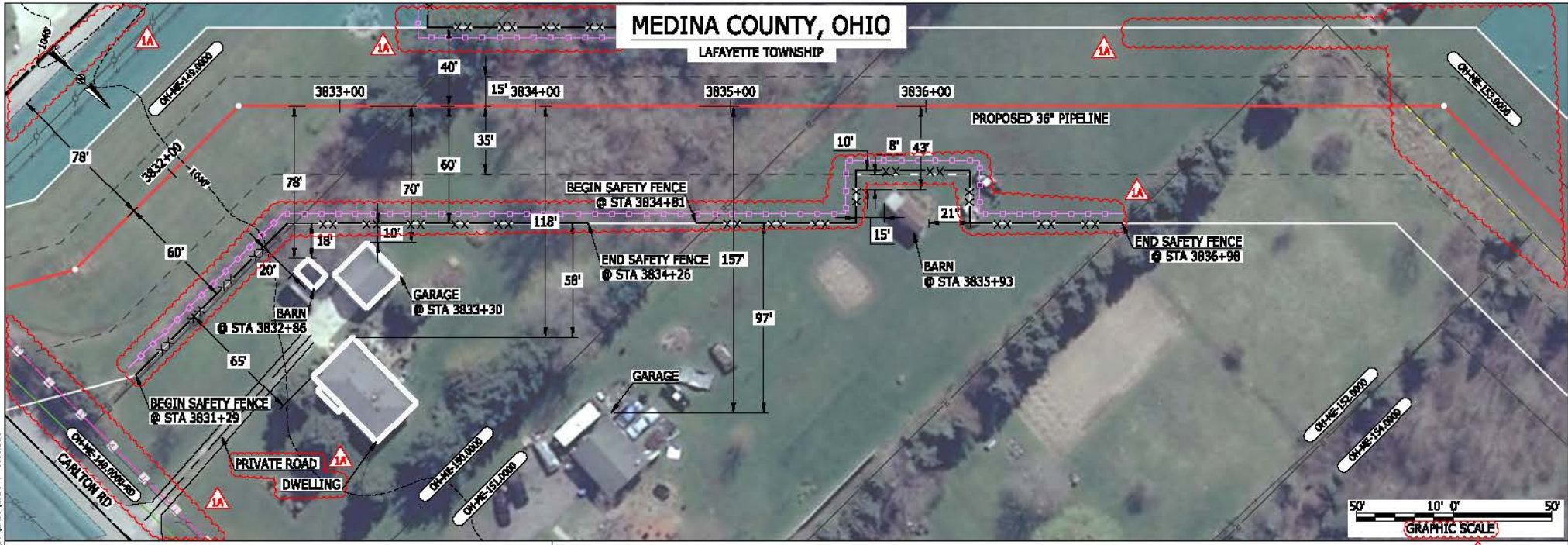

LEGEND

PROPOSED NEXUS PIPELINE	POWERLINES	CONTOUR LINE
PROPOSED NEXUS PIPELINE - NOV. 2015 ROUTE	CONTOUR LINE	SILT FENCE
INTERCONNECTING PIPELINE	STRAW BALE	STRAY BALE
PIPELINE MILEPOST	FOREIGN PIPELINES	RAILROAD TRACK
CONSTRUCTION LIMIT	TELEPHONE	ROAD CL
PERMANENT ROW	FENCE	WATER PIPELINE
ADDITIONAL TEMPORARY WORKSPACE	RAILROAD TRACK	UTILITY LINE
STAGING AREA	ROAD CL	PROPERTY LINE
WAREYARD	WATER PIPELINE	SAFETY FENCE
ROCK ACCESS PAD	UTILITY LINE	TRACT NUMBER
PERMANENT ACCESS ROAD	PROPERTY LINE	MUNICIPALITY LINE
TEMPORARY ACCESS ROAD	SAFETY FENCE	WELL: GAS
DELINEATED WATERBODY BANK	TRACT NUMBER	WATER
DELINEATED WETLAND BOUNDARY	MUNICIPALITY LINE	UNKNOWN
AGRICULTURAL PER WETLAND BOUNDARY	WELL: GAS	WATER
DELINEATED WATERBODY CENTERLINE	WELL: OIL	UNKNOWN
APPROXIMATE WATERBODY BANK	WELL: OIL	UNKNOWN
APPROXIMATE WETLAND BOUNDARY	WELL: UNKNOWN	UNKNOWN
APPROXIMATE WATERBODY CENTERLINE	WELL: MAINLINE VALVE (MLV)	UNKNOWN
STRUCTURES	WELL: BLOW OFF VALVE	UNKNOWN
	WELL: HORIZONTAL DIRECTIONAL DRILLING	UNKNOWN
	WELL: LIGHT POLE	UNKNOWN
	WELL: FIRE HYDRANT	UNKNOWN
	WELL: MICROWAVE TOWER	UNKNOWN
	WELL: TANK	UNKNOWN

DESCRIPTION:

AT SURVEY STATION 3832+86 THERE IS A BARN LOCATED 18' TO THE RIGHT OF THE CWS AND 78' RIGHT OF THE PROPOSED 36" PIPELINE.

AT SURVEY STATION 3833+30 THERE IS A GARAGE LOCATED 10' TO THE RIGHT OF THE CWS AND 70' RIGHT OF THE PROPOSED 36" PIPELINE.

AT SURVEY STATION 3835+93 THERE IS A BARN LOCATED 8' TO THE RIGHT OF THE CWS AND 43' RIGHT OF THE PROPOSED 36" PIPELINE.

SPECIAL NOTES:

- SEE DWG WADS-P-8009 FOR THE CONTINUATION OF THE RESIDENTIAL AREA.

REVISION 1A:

CENTERLINE SHIFTED DUE TO UPDATED CIVIL SURVEY. TWS/ATWS AND RESOURCES ADJUSTED/UPDATED ACCORDINGLY.

LEGEND SYMBOLOLOGY UPDATED TO REFLECT NEW UPDATES.

PROPERTY BOUNDARIES AND UTILITY LINES UPDATED BASED ON UPDATED FIELD SURVEY DATA.

SILT FENCE ADDED FOR EROSION CONTROL MEASURE. ADDED PRIVATE ROAD CALL OUTS. UPDATED TYPE OF STRUCTURE CALL OUTS.

NOTES:

- FOR SITE SPECIFIC RESIDENTIAL DRAWING NOTES REFER TO DWG SANX-P-8036.
- (CWS) REFERS TO THE CONSTRUCTION WORKSPACE.
- SAFETY FENCE WILL BE INSTALLED AT THE EDGE OF THE CONSTRUCTION WORK AREA FOR A DISTANCE OF 100 FEET ON EITHER SIDE OF A STRUCTURE WITHIN 50 FEET OF CONSTRUCTION WORKSPACE.
- STRUCTURES WITHIN CWS WILL BE REMOVED, RELOCATED OR PROTECTED PER LAND OWNER AGREEMENT.
- SHRUBS, TREES, OTHER LANDSCAPING, FENCES, DRIVEWAYS, STONE WALLS, SIDEWALKS, WATER SUPPLY AND SEPTIC SYSTEMS WITHIN THE CWS WILL BE RESTORED PER AGREEMENT WITH THE LANDOWNER.
- THE FINAL LOCATION OF EROSION CONTROL DEVICES (ECD'S) WILL BE DETERMINED BY THE CONTRACTOR DURING CONSTRUCTION IN ACCORDANCE WITH THE BASCP AND PROJECT REQUIREMENTS, AND IN CONSULTATION WITH THE ENVIRONMENTAL INSPECTOR AS NEEDED. THE LOCATION OF ECD'S DEPICTED ON THIS PLAN ARE INTENDED FOR GUIDANCE PURPOSES ONLY.

BAN26537
 March 14, 2016
 10:55am
 Filmeric P:\CAD\295_PIPELINES\RESIDENTIAL\TWS WADS-P-8008.DWG

1A	ISSUED FOR FERC	15MAR16
1	ISSUED FOR FERC	23FEB16
0	ISSUED FOR FERC FILING	21OCT15
REV.#	DESCRIPTION	DATE

PROJ. ENG. VP	TITLE: NEXUS GAS TRANSMISSION PROJECT RESIDENTIAL DRAWING MP 72.76 TO MP 72.92R
CHECKED BY: DOB	LOC.: MEDINA COUNTY, OHIO
DRAWN BY: RSM	REV.: 1A
SCALE: AS SHOWN	DATE: YR.: 2017 W.O.
	DWG.NO. WADS-P-8008



MES13656
 March 15, 2016
 9:37am
 File name: P:\CAD\295_PIPELINE_RESIDENTIAL_VPT_WADS-P-8010.DWG

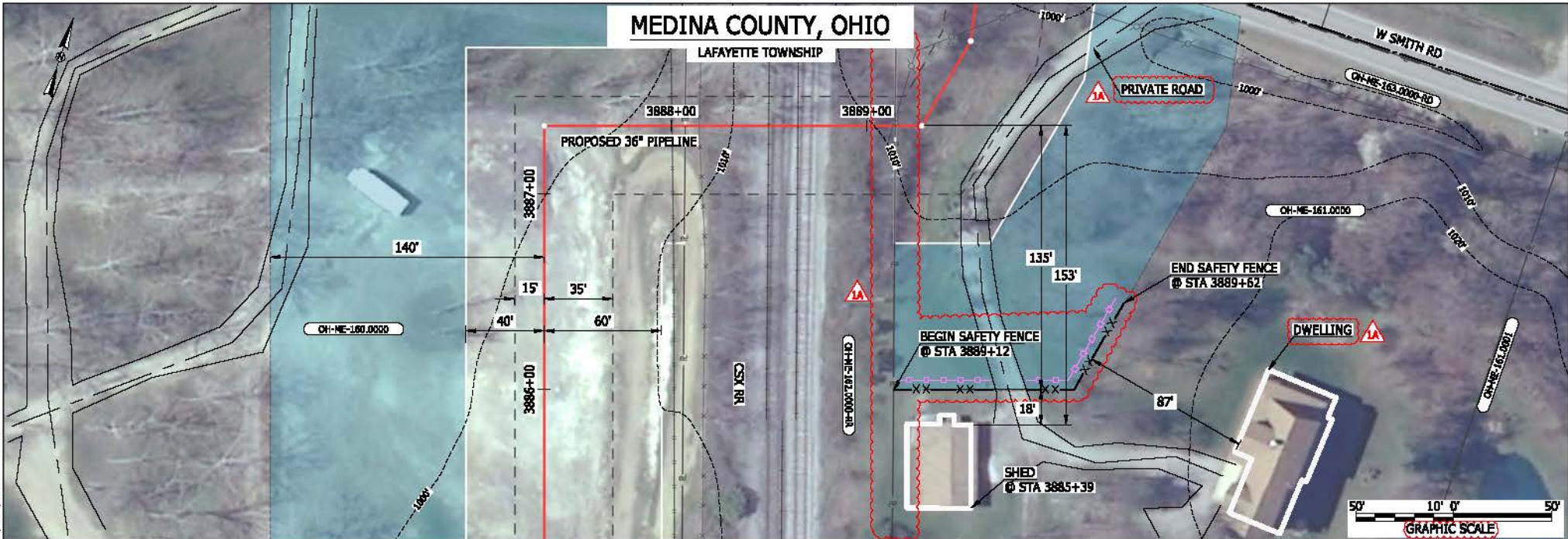

LEGEND	
PROPOSED NEXUS PIPELINE	POWERLINES
PROPOSED NEXUS PIPELINE - NOV. 2015 ROUTE	CONTOUR LINE
INTERCONNECTING PIPELINE	SILT FENCE
PIPELINE MILEPOST	STRAW BALE
CONSTRUCTION LIMIT	FOREIGN PIPELINES
PERMANENT ROW	TELEPHONE
ADDITIONAL TEMPORARY WORKSPACE	FENCE
STAGING AREA	RAILROAD TRACK
WAREYARD	ROAD CL
ROCK ACCESS PAD	WATER PIPELINE
PERMANENT ACCESS ROAD	UTILITY LINE
TEMPORARY ACCESS ROAD	PROPERTY LINE
DELINEATED WATERBODY BANK	SAFETY FENCE
DELINEATED WETLAND BOUNDARY	TRACT NUMBER
AGRICULTURAL PER WETLAND BOUNDARY	MUNICIPALITY LINE
DELINEATED WATERBODY CENTERLINE	WELL: GAS
APPROXIMATE WATERBODY BANK	WATER
APPROXIMATE WETLAND BOUNDARY	UNKNOWN
APPROXIMATE WATERBODY CENTERLINE	MAINLINE VALVE (MLV)
STRUCTURES	BLOW OFF VALVE
	HORIZONTAL DIRECTIONAL DRILLING
	LIGHT POLE
	FIRE HYDRANT
	MICROWAVE TOWER
	TOWER
	TANK

DESCRIPTION:
 AT SURVEY STATION 3885+39 THERE IS A SHED LOCATED 18' TO THE RIGHT OF THE CWS AND 153' RIGHT OF THE PROPOSED 36" PIPELINE.

REVISION 1A:
 TWS/ATWS ADJUSTED AT CROSSING OF EXISTING RAILROAD EASEMENT.
 LEGEND SYMBOLOLOGY UPDATED TO REFLECT NEW UPDATES.
 PROPERTY BOUNDARIES UPDATED BASED ON UPDATED FIELD SURVEY DATA.
 SILT FENCE ADDED FOR EROSION CONTROL MEASURE. ADDED PRIVATE ROAD CALL OUTS. UPDATED TYPE OF STRUCTURE CALL OUTS.

NOTES:

- FOR SITE SPECIFIC RESIDENTIAL DRAWING NOTES REFER TO DWG SANX-P-8036.
- (CWS) REFERS TO THE CONSTRUCTION WORKSPACE.
- SAFETY FENCE WILL BE INSTALLED AT THE EDGE OF THE CONSTRUCTION WORK AREA FOR A DISTANCE OF 100 FEET ON EITHER SIDE OF A STRUCTURE WITHIN 50 FEET OF CONSTRUCTION WORKSPACE.
- STRUCTURES WITHIN CWS WILL BE REMOVED, RELOCATED OR PROTECTED PER LAND OWNER AGREEMENT.
- SHRUBS, TREES, OTHER LANDSCAPING, FENCES, DRIVEWAYS, STONE WALLS, SIDEWALKS, WATER SUPPLY AND SEPTIC SYSTEMS WITHIN THE CWS WILL BE RESTORED PER AGREEMENT WITH THE LANDOWNER.
- THE FINAL LOCATION OF EROSION CONTROL DEVICES (ECD'S) WILL BE DETERMINED BY THE CONTRACTOR DURING CONSTRUCTION IN ACCORDANCE WITH THE BASCP AND PROJECT REQUIREMENTS, AND IN CONSULTATION WITH THE ENVIRONMENTAL INSPECTOR AS NEEDED. THE LOCATION OF ECD'S DEPICTED ON THIS PLAN ARE INTENDED FOR GUIDANCE PURPOSES ONLY.

1A	ISSUED FOR FERC	15MAR16	PROJ. ENG. VP	TITLE:	NEXUS GAS TRANSMISSION PROJECT RESIDENTIAL DRAWING MP 73.58 TO MP 73.67		
1	ISSUED FOR FERC	23FEB16	CHECKED BY: DOB	LOC.: MEDINA COUNTY, OHIO	REV.: 1A		
0	ISSUED FOR FERC FILING	21OCT15	DRAWN BY: RSM	SCALE: AS SHOWN	DATE	YR.: 2017 W.O.	
REV.#	DESCRIPTION	DATE				DWG.NO. WADS-P-8010	

BAN26537
 March 14, 2016 10:53am File name: P:\CAD\296_PIPELINE_RESIDENTIAL\PT_WADS-P-801.DWG

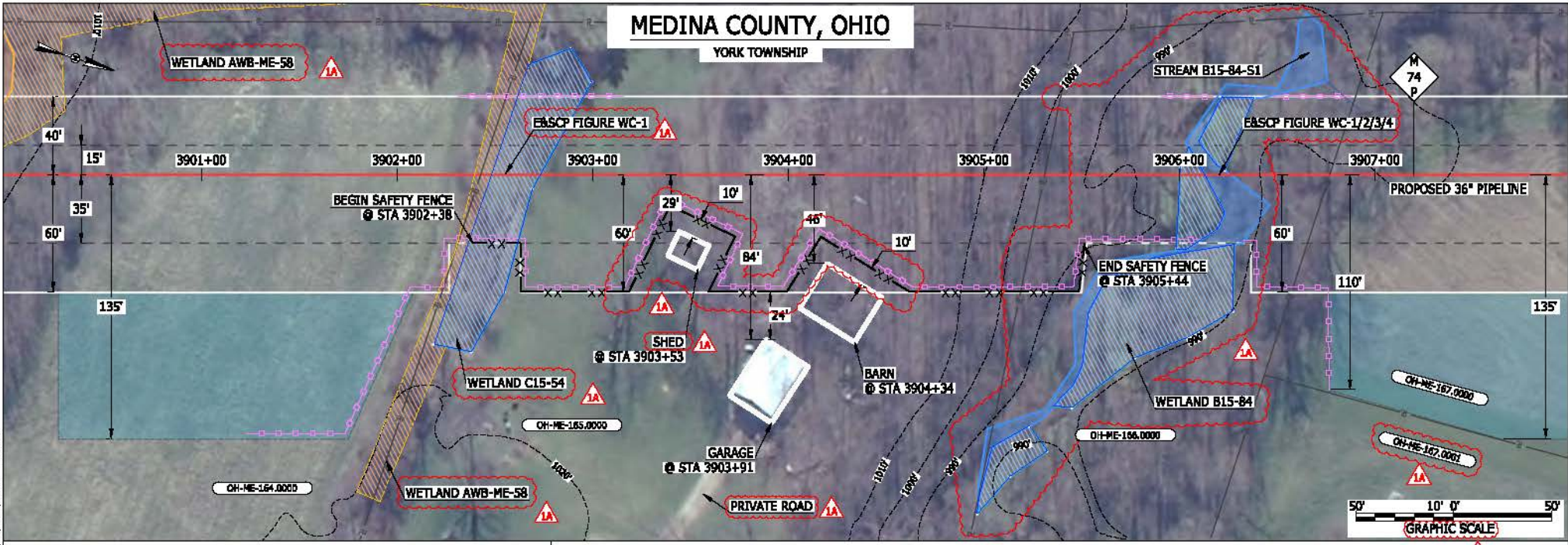

LEGEND	
PROPOSED NEXUS PIPELINE	POWERLINES
PROPOSED NEXUS PIPELINE - NOV. 2015 ROUTE	CONTOUR LINE
INTERCONNECTING PIPELINE	SILT FENCE
PIPELINE MILEPOST	STRAW BALE
CONSTRUCTION LIMIT	FOREIGN PIPELINES
PERMANENT ROW	FENCE
ADDITIONAL TEMPORARY WORKSPACE	RAILROAD TRACK
STAGING AREA	ROAD CL
WAREYARD	WATER PIPELINE
ROCK ACCESS PAD	UTILITY LINE
PERMANENT ACCESS ROAD	PROPERTY LINE
TEMPORARY ACCESS ROAD	SAFETY FENCE
DELINEATED WATERBODY BANK	TRACT NUMBER
DELINEATED WETLAND BOUNDARY	MUNICIPALITY LINE
AGRICULTURAL PER WETLAND BOUNDARY	WELL: GAS
DELINEATED WATERBODY CENTERLINE	WATER
APPROXIMATE WATERBODY BANK	UNKNOWN
APPROXIMATE WETLAND BOUNDARY	MAINLINE VALVE (MLV)
APPROXIMATE WATERBODY CENTERLINE	BLOW OFF VALVE
STRUCTURES	HORIZONTAL DIRECTIONAL DRILLING
	LIGHT POLE
	FIRE HYDRANT
	MICROWAVE TOWER
	TOWER
	TANK

DESCRIPTION:

AT SURVEY STATION 3903+53 THERE IS A SHED LOCATED INSIDE OF THE CWS AND 29' RIGHT OF THE PROPOSED 36" PIPELINE.

AT SURVEY STATION 3903+91 THERE IS A GARAGE LOCATED 24' TO THE RIGHT OF THE CWS AND 84' RIGHT OF THE PROPOSED 36" PIPELINE.

AT SURVEY STATION 3904+34 THERE IS A BARN LOCATED INSIDE OF THE CWS AND 46' RIGHT OF THE PROPOSED 36" PIPELINE.

REVISION 1A:
 TWS AND RESOURCES UPDATED BASED ON FIELD SURVEY WETLAND/WATERBODY DATA.
 LEGEND SYMBOLOLOGY AND PARCEL NUMBERS UPDATED TO REFLECT NEW UPDATES. UPDATED FIGURE CALL OUT TO MATCH EBSCP.
 PROPERTY BOUNDARIES UPDATED BASED ON UPDATED FIELD SURVEY DATA.
 WETLAND AND WATERBODY RESOURCE IDENTIFICATION NUMBER ADDED FOR REFERENCE.
 SILT FENCE ADJUSTED FOR EROSION CONTROL MEASURE. ADDED PRIVATE ROAD CALL OUTS. UPDATED TYPE OF STRUCTURE CALL OUTS.

NOTES:

- FOR SITE SPECIFIC RESIDENTIAL DRAWING NOTES REFER TO DWG SANX-P-8036.
- (CWS) REFERS TO THE CONSTRUCTION WORKSPACE.
- SAFETY FENCE WILL BE INSTALLED AT THE EDGE OF THE CONSTRUCTION WORK AREA FOR A DISTANCE OF 100 FEET ON EITHER SIDE OF A STRUCTURE WITHIN 50 FEET OF CONSTRUCTION WORKSPACE.
- STRUCTURES WITHIN CWS WILL BE REMOVED, RELOCATED OR PROTECTED PER LAND OWNER AGREEMENT.
- SHRUBS, TREES, OTHER LANDSCAPING, FENCES, DRIVEWAYS, STONE WALLS, SIDEWALKS, WATER SUPPLY AND SEPTIC SYSTEMS WITHIN THE CWS WILL BE RESTORED PER AGREEMENT WITH THE LANDOWNER.
- THE FINAL LOCATION OF EROSION CONTROL DEVICES (ECD'S) WILL BE DETERMINED BY THE CONTRACTOR DURING CONSTRUCTION IN ACCORDANCE WITH THE EBSCP AND PROJECT REQUIREMENTS, AND IN CONSULTATION WITH THE ENVIRONMENTAL INSPECTOR AS NEEDED. THE LOCATION OF ECD'S DEPICTED ON THIS PLAN ARE INTENDED FOR GUIDANCE PURPOSES ONLY.

1A	ISSUED FOR FERC	15MAR16	PROJ. ENG. VP	TITLE:	NEXUS GAS TRANSMISSION PROJECT RESIDENTIAL DRAWING MP 73.86 TO MP 74.01		
1	ISSUED FOR FERC	23FEB16	CHECKED BY: DOB	LOC.: MEDINA COUNTY, OHIO	REV.: 1A		
0	ISSUED FOR FERC FILING	21OCT15	DRAWN BY: RSM	YR.: 2017	W.O.	DWG.NO. WADS-P-8011	
REV.#	DESCRIPTION	DATE	SCALE: AS SHOWN	DATE			

BEL2-4588 March 14, 2016 9:45am File: P:\CAD\295_PIPELINE_RESIDENTIAL\PT_WADS-P-8012.DWG

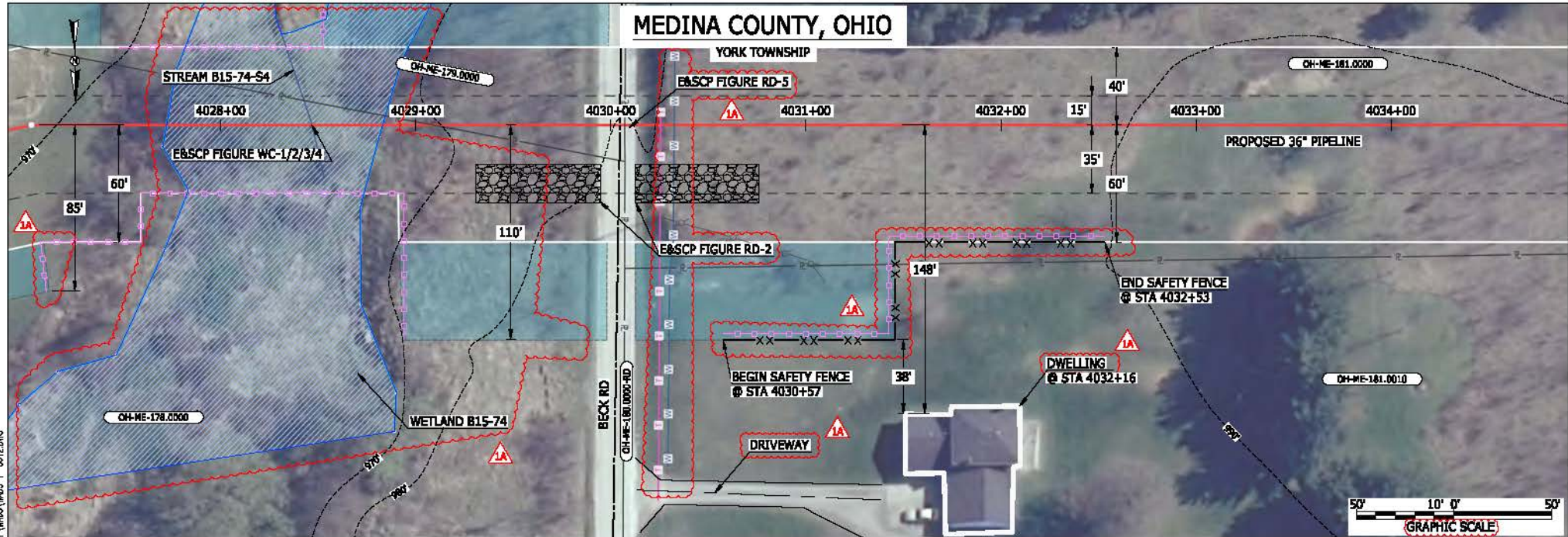

LEGEND	
PROPOSED NEXUS PIPELINE	POWERLINES
PROPOSED NEXUS PIPELINE - NOV. 2015 ROUTE	CONTOUR LINE
INTERCONNECTING PIPELINE	SILT FENCE
PIPELINE MILEPOST	STRAW BALE
CONSTRUCTION LIMIT	FOREIGN PIPELINES
PERMANENT ROW	TELEPHONE
ADDITIONAL TEMPORARY WORKSPACE	FENCE
STAGING AREA	RAILROAD TRACK
WAREYARD	ROAD CL
ROCK ACCESS PAD	WATER PIPELINE
PERMANENT ACCESS ROAD	UTILITY LINE
TEMPORARY ACCESS ROAD	PROPERTY LINE
DELINEATED WATERBODY BANK	SAFETY FENCE
DELINEATED WETLAND BOUNDARY	TRACT NUMBER
AGRICULTURAL PER WETLAND BOUNDARY	MUNICIPALITY LINE
DELINEATED WATERBODY CENTERLINE	WELL: GAS
APPROXIMATE WATERBODY BANK	WATER
APPROXIMATE WETLAND BOUNDARY	UNKNOWN
APPROXIMATE WATERBODY CENTERLINE	MAINLINE VALVE (MLV)
STRUCTURES	BLOW OFF VALVE
	HORIZONTAL DIRECTIONAL DRILLING
	LIGHT POLE
	FIRE HYDRANT
	MICROWAVE TOWER
	TOWER
	TANK

DESCRIPTION:

AT SURVEY STATION 4032+16 THERE IS A DWELLING LOCATED 38' TO THE RIGHT OF THE CWS AND 148' RIGHT OF THE PROPOSED 36" PIPELINE.

REVISION 1A:
 ATWS/TWS AND RESOURCES UPDATED BASED ON FIELD SURVEY WETLAND/WATERBODY DATA.
 LEGEND SYMBOLOLOGY UPDATED TO REFLECT NEW UPDATES. UPDATED FIGURE CALL OUT TO MATCH E&SCP.
 PROPERTY BOUNDARIES AND UTILITY LINES UPDATED BASED ON UPDATED FIELD SURVEY DATA.
 WETLAND AND WATERBODY RESOURCE IDENTIFICATION NUMBER ADDED FOR REFERENCE.
 SILT FENCE ADDED FOR EROSION CONTROL MEASURE.
 ADDED DRIVEWAY CALL OUT. UPDATED TYPE OF STRUCTURE CALL OUT.

NOTES:

- FOR SITE SPECIFIC RESIDENTIAL DRAWING NOTES REFER TO DWG SANX-P-8036.
- (CWS) REFERS TO THE CONSTRUCTION WORKSPACE.
- SAFETY FENCE WILL BE INSTALLED AT THE EDGE OF THE CONSTRUCTION WORK AREA FOR A DISTANCE OF 100 FEET ON EITHER SIDE OF A STRUCTURE WITHIN 50 FEET OF CONSTRUCTION WORKSPACE.
- STRUCTURES WITHIN CWS WILL BE REMOVED, RELOCATED OR PROTECTED PER LAND OWNER AGREEMENT.
- SHRUBS, TREES, OTHER LANDSCAPING, FENCES, DRIVEWAYS, STONE WALLS, SIDEWALKS, WATER SUPPLY AND SEPTIC SYSTEMS WITHIN THE CWS WILL BE RESTORED PER AGREEMENT WITH THE LANDOWNER.
- THE FINAL LOCATION OF EROSION CONTROL DEVICES (ECD'S) WILL BE DETERMINED BY THE CONTRACTOR DURING CONSTRUCTION IN ACCORDANCE WITH THE E&SCP AND PROJECT REQUIREMENTS, AND IN CONSULTATION WITH THE ENVIRONMENTAL INSPECTOR AS NEEDED. THE LOCATION OF ECD'S DEPICTED ON THIS PLAN ARE INTENDED FOR GUIDANCE PURPOSES ONLY.

1A	ISSUED FOR FERC	15MAR16	PROJ. ENG. VP	TITLE:	NEXUS GAS TRANSMISSION PROJECT RESIDENTIAL DRAWING MP 76.27 TO MP 76.42		
1	ISSUED FOR FERC	23FEB16	CHECKED BY: DOB	LOC.: MEDINA COUNTY, OHIO	REV.: 1A		
0	ISSUED FOR FERC FILING	21OCT15	DRAWN BY: RSM	YR.: 2017	W.O.	DWG.NO. WADS-P-8012	
REV.#	DESCRIPTION	DATE	SCALE: AS SHOWN	DATE			

LORAIN COUNTY, OHIO

GRAFTON TOWNSHIP

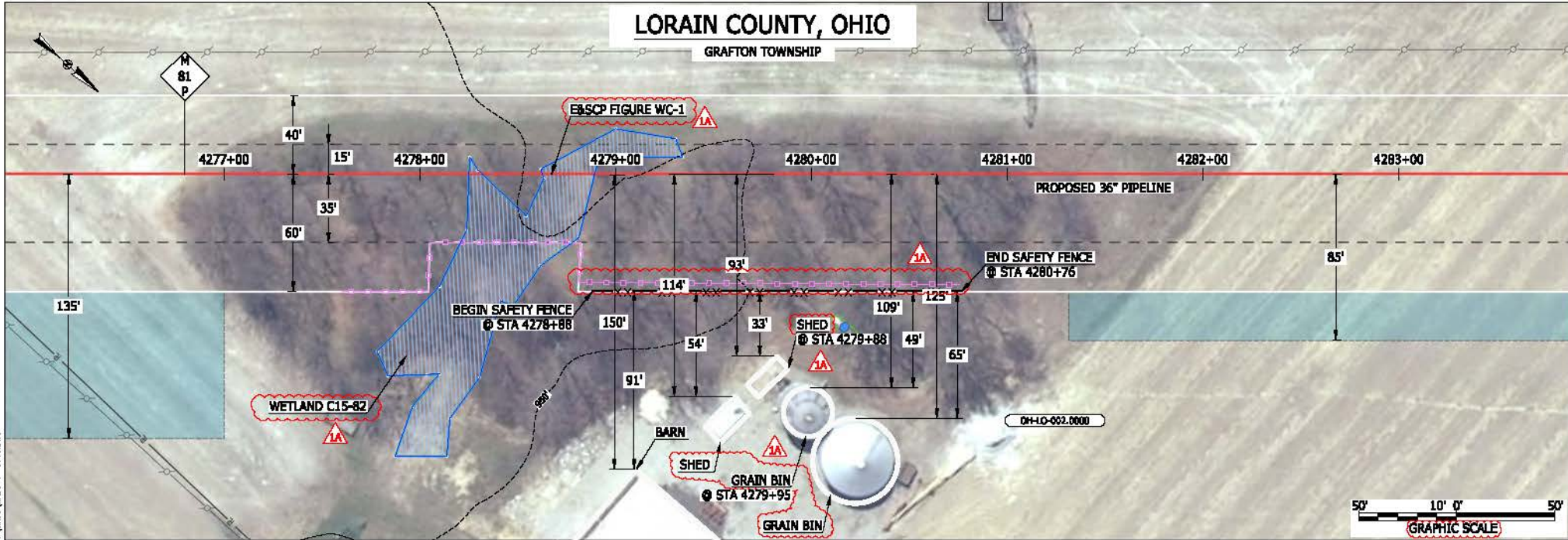

LEGEND

PROPOSED NEXUS PIPELINE	POWERLINES	CONTOUR LINE
PROPOSED NEXUS PIPELINE - NOV. 2015 ROUTE	CONTOUR LINE	SILT FENCE
INTERCONNECTING PIPELINE	STRAW BALE	FOREIGN PIPELINES
PIPELINE MILEPOST	TELEPHONE	FENCE
CONSTRUCTION LIMIT	RAILROAD TRACK	ROAD CL
PERMANENT ROW	ROAD CL	WATER PIPELINE
ADDITIONAL TEMPORARY WORKSPACE	UTILITY LINE	PROPERTY LINE
STAGING AREA	SAFETY FENCE	TRACT NUMBER
WAREYARD	ROCK ACCESS PAD	MUNICIPALITY LINE
PERMANENT ACCESS ROAD	TEMPORARY ACCESS ROAD	WELL: GAS
DELINEATED WATERBODY BANK	DELINEATED WATERBODY BANK	WATER
DELINEATED WETLAND BOUNDARY	DELINEATED WETLAND BOUNDARY	UNKNOWN
AGRICULTURAL PERM WETLAND BOUNDARY	DELINEATED WATERBODY CENTERLINE	MAINLINE VALVE (MLV)
DELINEATED WATERBODY CENTERLINE	APPROXIMATE WATERBODY BANK	BLOW OFF VALVE
APPROXIMATE WATERBODY BANK	APPROXIMATE WETLAND BOUNDARY	HORIZONTAL DIRECTIONAL DRILLING
APPROXIMATE WETLAND BOUNDARY	APPROXIMATE WATERBODY CENTERLINE	LIGHT POLE
STRUCTURES		FIRE HYDRANT
		MICROWAVE TOWER
		TANK

DESCRIPTION:

AT SURVEY STATION 4279+88 THERE IS A SHED LOCATED 33' TO THE RIGHT OF THE CWS AND 93' RIGHT OF THE PROPOSED 36" PIPELINE.
 AT SURVEY STATION 4279+95 THERE IS A GRAIN BIN LOCATED 49' TO THE RIGHT OF THE CWS AND 109' RIGHT OF THE PROPOSED 36" PIPELINE.

REVISION 1A:

LEGEND SYMBOLOLOGY UPDATED TO REFLECT NEW UPDATES. UPDATED FIGURE CALL OUT TO MATCH E&SCP.
 PROPERTY BOUNDARIES UPDATED BASED ON UPDATED FIELD SURVEY DATA.
 WETLAND RESOURCE IDENTIFICATION NUMBER ADDED FOR REFERENCE.
 SILT FENCE ADDED FOR EROSION CONTROL MEASURE.
 UPDATED TYPE OF STRUCTURE CALL OUTS.

NOTES:

- FOR SITE SPECIFIC RESIDENTIAL DRAWING NOTES REFER TO DWG 540X-P-0036.
- (CWS) REFERS TO THE CONSTRUCTION WORKSPACE.
- SAFETY FENCE WILL BE INSTALLED AT THE EDGE OF THE CONSTRUCTION WORK AREA FOR A DISTANCE OF 100 FEET ON EITHER SIDE OF A STRUCTURE WITHIN 50 FEET OF CONSTRUCTION WORKSPACE.
- STRUCTURES WITHIN CWS WILL BE REMOVED, RELOCATED OR PROTECTED PER LAND OWNER AGREEMENT.
- SHRUBS, TREES, OTHER LANDSCAPING, FENCES, DRIVEWAYS, STONE WALLS, SIDEWALKS, WATER SUPPLY AND SEPTIC SYSTEMS WITHIN THE CWS WILL BE RESTORED PER AGREEMENT WITH THE LANDOWNER.
- THE FINAL LOCATION OF EROSION CONTROL DEVICES (ECD'S) WILL BE DETERMINED BY THE CONTRACTOR DURING CONSTRUCTION IN ACCORDANCE WITH THE E&SCP AND PROJECT REQUIREMENTS, AND IN CONSULTATION WITH THE ENVIRONMENTAL INSPECTOR AS NEEDED. THE LOCATION OF ECD'S DEPICTED ON THIS PLAN ARE INTENDED FOR GUIDANCE PURPOSES ONLY.

MES 13656
 March 15, 2016
 9:45am
 File: P:\CAD\295_PIPELINES\RESIDENTIAL\DWG\WADS-P-8013.DWG

1A	ISSUED FOR FERC	15MAR16
1	ISSUED FOR FERC	23FEB16
0	ISSUED FOR FERC FILING	21OCT15
REV.#	DESCRIPTION	DATE

PROJ. ENG.	VP
CHECKED BY:	DOB
DRAWN BY:	RSM
SCALE:	AS SHOWN

TITLE:		NEXUS GAS TRANSMISSION PROJECT RESIDENTIAL DRAWING MP 80.98 TO MP 81.13	
LOC.: LORAIN COUNTY, OHIO		REV.: 1A	
YR.: 2017	W.O.	DWG.NO. WADS-P-8013	



BEL214588 March 14, 2016 9:43am File: P:\CAD\298_PIPELINE_RESIDENTIAL_VPT_WADS-P-801.DWG

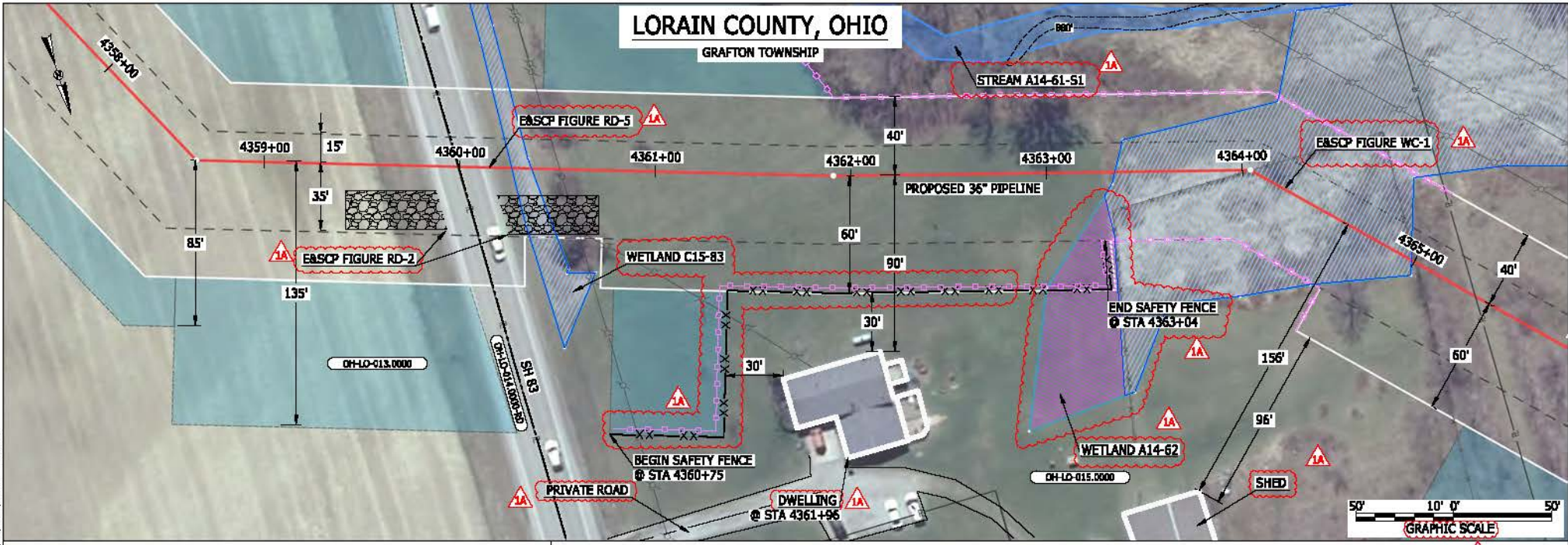

LEGEND	
PROPOSED NEXUS PIPELINE	POWERLINES
PROPOSED NEXUS PIPELINE - NOV. 2015 ROUTE	CONTOUR LINE
INTERCONNECTING PIPELINE	SILT FENCE
PIPELINE MILEPOST	STRAW BALE
CONSTRUCTION LIMIT	FOREIGN PIPELINES
PERMANENT ROW	TELEPHONE
ADDITIONAL TEMPORARY WORKSPACE	FENCE
STAGING AREA	RAILROAD TRACK
WAREYARD	ROAD CL
ROCK ACCESS PAD	WATER PIPELINE
PERMANENT ACCESS ROAD	UTILITY LINE
TEMPORARY ACCESS ROAD	PROPERTY LINE
DELINEATED WATERBODY BANK	SAFETY FENCE
DELINEATED WETLAND BOUNDARY	TRACT NUMBER
AGRICULTURAL PEM WETLAND BOUNDARY	MUNICIPALITY LINE
DELINEATED WATERBODY CENTERLINE	WELL: GAS
APPROXIMATE WATERBODY BANK	WATER
APPROXIMATE WETLAND BOUNDARY	UNKNOWN
APPROXIMATE WATERBODY CENTERLINE	MAINLINE VALVE (MLV)
STRUCTURES	BLOW OFF VALVE
	HORIZONTAL DIRECTIONAL DRILLING
	LIGHT POLE
	FIRE HYDRANT
	MICROWAVE TOWER
	TOWER
	TANK

DESCRIPTION:

AT SURVEY STATION 4361+96 THERE IS A DWELLING LOCATED 30' TO THE RIGHT OF THE CWS AND 90' RIGHT OF THE PROPOSED 36" PIPELINE.

REVISION 1A:
 RESOURCES RECLASSIFIED TO AG-PEM WETLAND AND TWS ADJUSTED ACCORDINGLY. APPROXIMATED RESOURCES UPDATED.
 LEGEND SYMBOLOLOGY UPDATED TO REFLECT NEW UPDATES. UPDATED FIGURE CALL OUT TO MATCH E&SCP.
 PROPERTY BOUNDARIES UPDATED BASED ON UPDATED FIELD SURVEY DATA.
 WETLAND AND WATERBODY RESOURCE IDENTIFICATION NUMBER ADDED FOR REFERENCE.
 SILT FENCE ADDED FOR EROSION CONTROL MEASURE.
 ADDED PRIVATE ROAD CALL OUT. UPDATED TYPE OF STRUCTURE CALL OUTS.

NOTES:

- FOR SITE SPECIFIC RESIDENTIAL DRAWING NOTES REFER TO DWG SANX-P-8036.
- (CWS) REFERS TO THE CONSTRUCTION WORKSPACE.
- SAFETY FENCE WILL BE INSTALLED AT THE EDGE OF THE CONSTRUCTION WORK AREA FOR A DISTANCE OF 100 FEET ON EITHER SIDE OF A STRUCTURE WITHIN 50 FEET OF CONSTRUCTION WORKSPACE.
- STRUCTURES WITHIN CWS WILL BE REMOVED, RELOCATED OR PROTECTED PER LAND OWNER AGREEMENT.
- SHRUBS, TREES, OTHER LANDSCAPING, FENCES, DRIVEWAYS, STONE WALLS, SIDEWALKS, WATER SUPPLY AND SEPTIC SYSTEMS WITHIN THE CWS WILL BE RESTORED PER AGREEMENT WITH THE LANDOWNER.
- THE FINAL LOCATION OF EROSION CONTROL DEVICES (ECD'S) WILL BE DETERMINED BY THE CONTRACTOR DURING CONSTRUCTION IN ACCORDANCE WITH THE E&SCP AND PROJECT REQUIREMENTS, AND IN CONSULTATION WITH THE ENVIRONMENTAL INSPECTOR AS NEEDED. THE LOCATION OF ECD'S DEPICTED ON THIS PLAN ARE INTENDED FOR GUIDANCE PURPOSES ONLY.

1A	ISSUED FOR FERC	15MAR16	PROJ. ENG. VP	TITLE:	NEXUS GAS TRANSMISSION PROJECT RESIDENTIAL DRAWING MP 82.53 TO MP 82.69		
1	ISSUED FOR FERC	23FEB16	CHECKED BY: DOB	LOC.: LORAIN COUNTY, OHIO	REV.: 1A		
0	ISSUED FOR FERC FILING	21OCT15	DRAWN BY: RSM	SCALE: AS SHOWN	YR.: 2017	W.O.	DWG.NO. WADS-P-8014
REV.#	DESCRIPTION	DATE	DATE	DATE	DATE	DATE	DATE

BEL24588
 March 14, 2016
 9:41 am
 Filename: P:\CAD\236_PIPELINES\RESIDENTIAL\DWG\WADS-P-8015.DWG

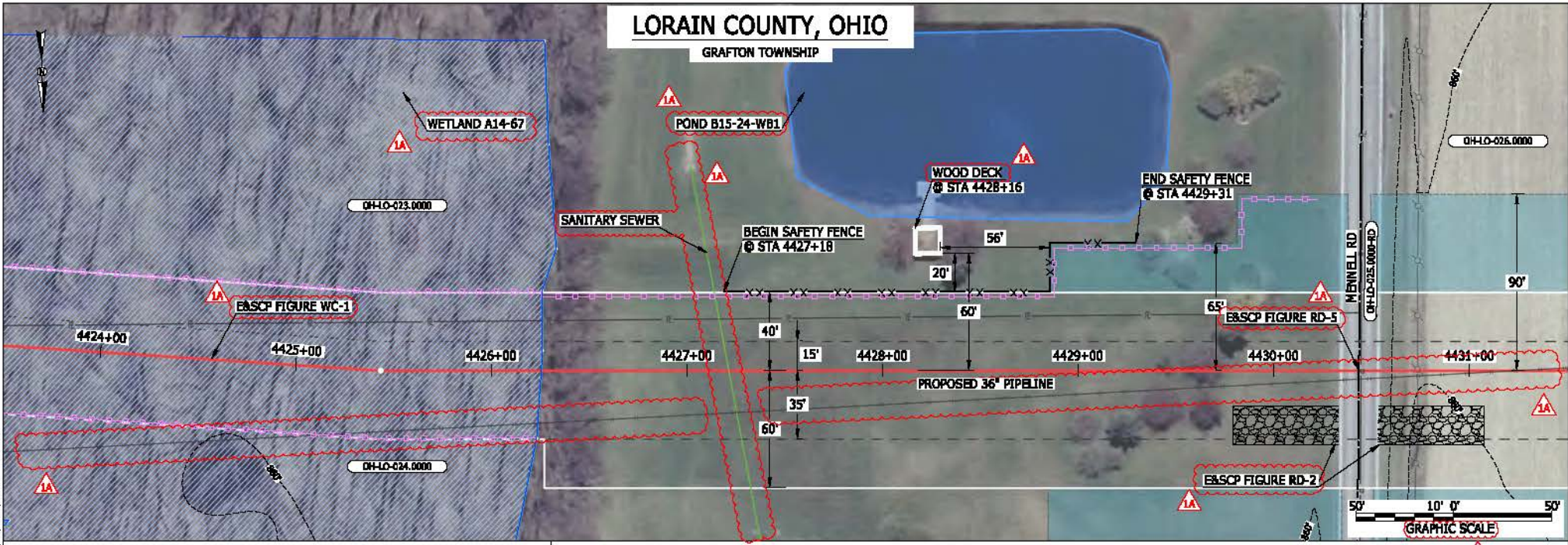

LEGEND

<ul style="list-style-type: none"> PROPOSED NEXUS PIPELINE PROPOSED NEXUS PIPELINE - NOV. 2015 ROUTE INTERCONNECTING PIPELINE PIPELINE MILEPOST CONSTRUCTION LIMIT PERMANENT ROW ADDITIONAL TEMPORARY WORKSPACE STAGING AREA WAREYARD ROCK ACCESS PAD PERMANENT ACCESS ROAD TEMPORARY ACCESS ROAD DELINEATED WATERBODY BANK DELINEATED WETLAND BOUNDARY AGRICULTURAL PERM WETLAND BOUNDARY DELINEATED WATERBODY CENTERLINE APPROXIMATE WATERBODY BANK APPROXIMATE WETLAND BOUNDARY APPROXIMATE WATERBODY CENTERLINE STRUCTURES 	<ul style="list-style-type: none"> POWERLINES CONTOUR LINE SILT FENCE STRAW BALE FOREIGN PIPELINES TELEPHONE FENCE RAILROAD TRACK ROAD CL WATER PIPELINE UTILITY LINE PROPERTY LINE SAFETY FENCE TRACT NUMBER MUNICIPALITY LINE WELL: GAS WATER UNKNOWN MAINLINE VALVE (MLV) BLOW OFF VALVE HORIZONTAL DIRECTIONAL DRILLING LIGHT POLE FIRE HYDRANT MICROWAVE TOWER TANK 	<ul style="list-style-type: none"> 1A
--	---	--

DESCRIPTION:

AT SURVEY STATION 4428+16 THERE IS A WOOD DECK LOCATED 20' TO THE LEFT OF THE CWS AND 60' LEFT OF THE PROPOSED 36" PIPELINE.

REVISION 1A:
 LEGEND SYMBOLOLOGY UPDATED TO REFLECT NEW UPDATES. UPDATED FIGURE CALL OUT TO MATCH EASCP. PROPERTY BOUNDARIES, UTILITY LINES, POWERLINES, FOREIGN PIPELINES, AND WATERBODY UPDATED BASED ON UPDATED FIELD SURVEY DATA. WETLAND AND WATERBODY RESOURCE IDENTIFICATION NUMBER ADDED FOR REFERENCE. SILT FENCE ADDED FOR EROSION CONTROL MEASURE. ADDED UTILITY CALL OUT. UPDATED TYPE OF STRUCTURE CALL OUT.

NOTES:

1. FOR SITE SPECIFIC RESIDENTIAL DRAWING NOTES REFER TO DWG SANX-P-8036.
2. (CWS) REFERS TO THE CONSTRUCTION WORKSPACE.
3. SAFETY FENCE WILL BE INSTALLED AT THE EDGE OF THE CONSTRUCTION WORK AREA FOR A DISTANCE OF 100 FEET ON EITHER SIDE OF A STRUCTURE WITHIN 50 FEET OF CONSTRUCTION WORKSPACE.
4. STRUCTURES WITHIN CWS WILL BE REMOVED, RELOCATED OR PROTECTED PER LAND OWNER AGREEMENT.
5. SHRUBS, TREES, OTHER LANDSCAPING, FENCES, DRIVEWAYS, STONE WALLS, SIDEWALKS, WATER SUPPLY AND SEPTIC SYSTEMS WITHIN THE CWS WILL BE RESTORED PER AGREEMENT WITH THE LANDOWNER.
6. THE FINAL LOCATION OF EROSION CONTROL DEVICES (ECD'S) WILL BE DETERMINED BY THE CONTRACTOR DURING CONSTRUCTION IN ACCORDANCE WITH THE EASCP AND PROJECT REQUIREMENTS, AND IN CONSULTATION WITH THE ENVIRONMENTAL INSPECTOR AS NEEDED. THE LOCATION OF ECD'S DEPICTED ON THIS PLAN ARE INTENDED FOR GUIDANCE PURPOSES ONLY.

1A 1 0 REV #	ISSUED FOR FERC	15MAR16		PROJ. ENG. VP	TITLE: NEXUS GAS TRANSMISSION PROJECT RESIDENTIAL DRAWING MP 83.78 TO MP 83.93			
	ISSUED FOR FERC	23FEB16		CHECKED BY: DOB	LOC.: LORAIN COUNTY, OHIO			REV.: 1A
	ISSUED FOR FERC FILING	21OCT15		DRAWN BY: RSM	YR.: 2017	W.O.		DWG.NO. WADS-P-8015
	DESCRIPTION	DATE		SCALE: AS SHOWN	DATE			

BEL24588
 March 14, 2016
 10:53am
 File name: P:\CADD\295_PIPELINE_RESIDENTIAL_VPT_WADS-P-8016.DWG

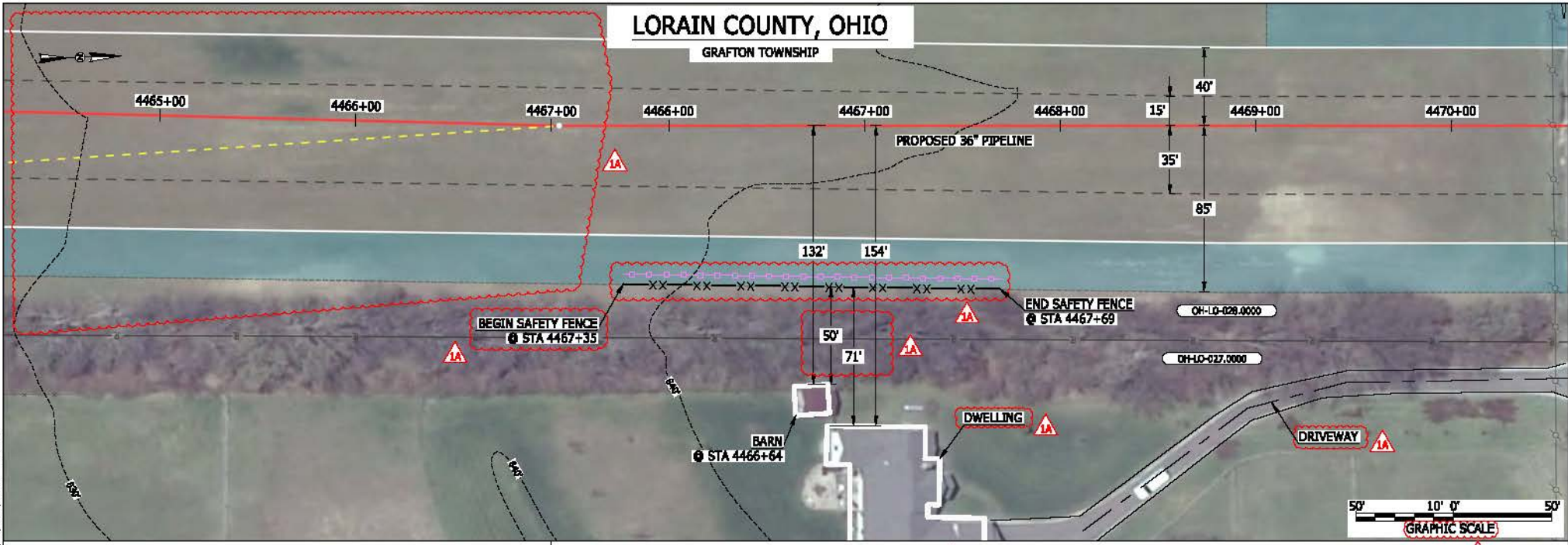

LEGEND	
PROPOSED NEXUS PIPELINE	POWERLINES
PROPOSED NEXUS PIPELINE - NOV. 2015 ROUTE	CONTOUR LINE
INTERCONNECTING PIPELINE	SILT FENCE
PIPELINE MILEPOST	STRAW BALE
CONSTRUCTION LIMIT	FOREIGN PIPELINES
PERMANENT ROW	TELEPHONE
ADDITIONAL TEMPORARY WORKSPACE	FENCE
STAGING AREA	RAILROAD TRACK
WAREYARD	ROAD CL
ROCK ACCESS PAD	WATER PIPELINE
PERMANENT ACCESS ROAD	UTILITY LINE
TEMPORARY ACCESS ROAD	PROPERTY LINE
DELINEATED WATERBODY BANK	SAFETY FENCE
DELINEATED WETLAND BOUNDARY	TRACT NUMBER
AGRICULTURAL PER WETLAND BOUNDARY	MUNICIPALITY LINE
DELINEATED WATERBODY CENTERLINE	WELL: GAS
APPROXIMATE WATERBODY BANK	WATER
APPROXIMATE WETLAND BOUNDARY	OIL
APPROXIMATE WATERBODY CENTERLINE	UNKNOWN
STRUCTURES	MAINLINE VALVE (MLV)
	BLOW OFF VALVE
	HORIZONTAL DIRECTIONAL DRILLING
	LIGHT POLE
	FIRE HYDRANT
	MICROWAVE TOWER
	TOWER
	TANK

DESCRIPTION:
 AT SURVEY STATION 4466+64 THERE IS A BARN LOCATED 50' TO THE RIGHT OF THE CWS AND 132' RIGHT OF THE PROPOSED 36" PIPELINE.

REVISION 1A:
 CENTERLINE SHIFTED TO AVOID OVERLAP WITH EXISTING UTILITY EASEMENT. ASSOCIATED WORKSPACES ADJUSTED ACCORDINGLY.
 LEGEND SYMBOLOLOGY UPDATED TO REFLECT NEW UPDATES.
 SILT FENCE ADDED FOR EROSION CONTROL MEASURE.
 ADDED DRIVEWAY CALL OUT. UPDATED STRUCTURE CALL OUT.

NOTES:

- FOR SITE SPECIFIC RESIDENTIAL DRAWING NOTES REFER TO DWG SANX-P-8036.
- (CWS) REFERS TO THE CONSTRUCTION WORKSPACE.
- SAFETY FENCE WILL BE INSTALLED AT THE EDGE OF THE CONSTRUCTION WORK AREA FOR A DISTANCE OF 100 FEET ON EITHER SIDE OF A STRUCTURE WITHIN 50 FEET OF CONSTRUCTION WORKSPACE.
- STRUCTURES WITHIN CWS WILL BE REMOVED, RELOCATED OR PROTECTED PER LAND OWNER AGREEMENT.
- SHRUBS, TREES, OTHER LANDSCAPING, FENCES, DRIVEWAYS, STONE WALLS, SIDEWALKS, WATER SUPPLY AND SEPTIC SYSTEMS WITHIN THE CWS WILL BE RESTORED PER AGREEMENT WITH THE LANDOWNER.
- THE FINAL LOCATION OF EROSION CONTROL DEVICES (ECD'S) WILL BE DETERMINED BY THE CONTRACTOR DURING CONSTRUCTION IN ACCORDANCE WITH THE BASCP AND PROJECT REQUIREMENTS, AND IN CONSULTATION WITH THE ENVIRONMENTAL INSPECTOR AS NEEDED. THE LOCATION OF ECD'S DEPICTED ON THIS PLAN ARE INTENDED FOR GUIDANCE PURPOSES ONLY.

1A	ISSUED FOR FERC	15MAR16	PROJ. ENG. VP	TITLE:	NEXUS GAS TRANSMISSION PROJECT RESIDENTIAL DRAWING MP 84.55R TO MP 84.67		
1	ISSUED FOR FERC	23FEB16	CHECKED BY: DOB	LOC.: LORAIN COUNTY, OHIO	REV.: 1A		
0	ISSUED FOR FERC FILING	21OCT15	DRAWN BY: RSM	SCALE: AS SHOWN	DATE	YR.: 2017 W.O.	
REV.#	DESCRIPTION	DATE				DWG.NO. WADS-P-8016	

LORAIN COUNTY, OHIO

GRAFTON TOWNSHIP

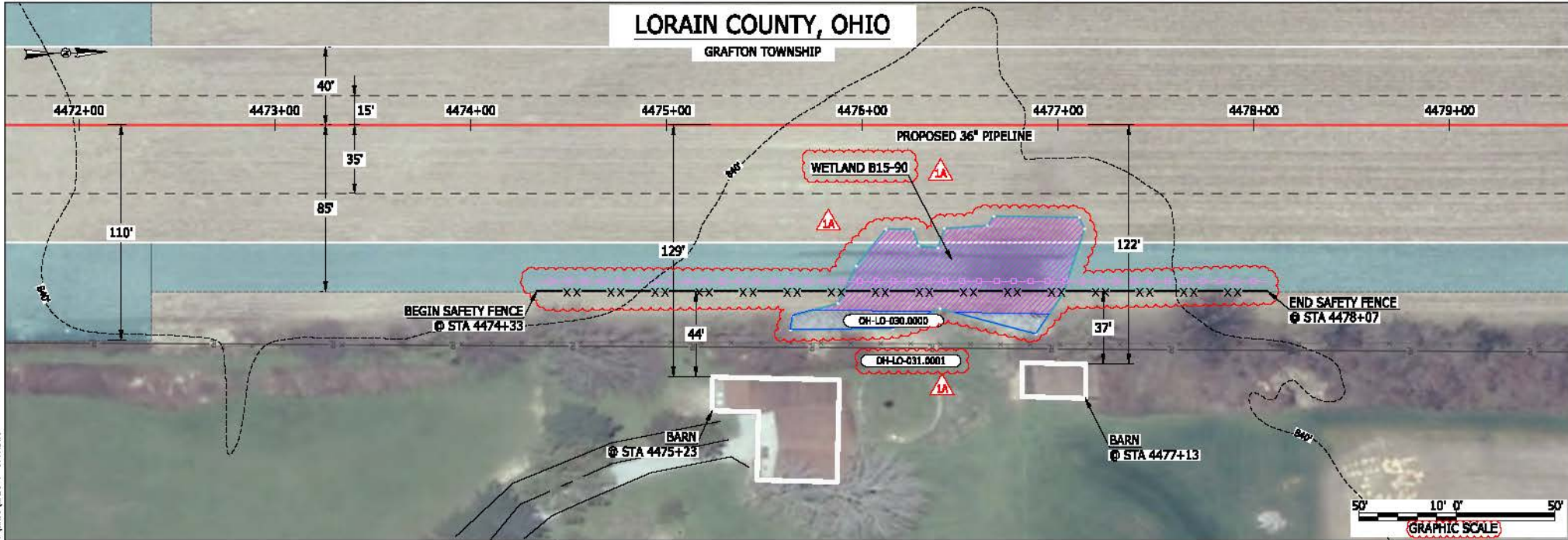

LEGEND

PROPOSED NEXUS PIPELINE	POWERLINES	CONTOUR LINE
PROPOSED NEXUS PIPELINE - NOV. 2015 ROUTE	CONTOUR LINE	SILT FENCE
INTERCONNECTING PIPELINE	STRAW BALE	STRAW BALE
PIPELINE MILEPOST	FOREIGN PIPELINES	TELEPHONE
CONSTRUCTION LIMIT	FENCE	RAILROAD TRACK
PERMANENT ROW	RAILROAD TRACK	ROAD CL
ADDITIONAL TEMPORARY WORKSPACE	WATER PIPELINE	UTILITY LINE
STAGING AREA	PROPERTY LINE	SAFETY FENCE
WAREYARD	TRACT NUMBER	MUNICIPALITY LINE
ROCK ACCESS PAD	WELL: GAS	WATER
PERMANENT ACCESS ROAD	OIL	UNKNOWN
TEMPORARY ACCESS ROAD	MAINLINE VALVE (MLV)	BLOW OFF VALVE
DELINEATED WATERBODY BANK	HORIZONTAL DIRECTIONAL DRILLING	LIGHT POLE
DELINEATED WETLAND BOUNDARY	FIRE HYDRANT	MICROWAVE TOWER
AGRICULTURAL PERM WETLAND BOUNDARY	TANK	TOWER
DELINEATED WATERBODY CENTERLINE		
APPROXIMATE WATERBODY BANK		
APPROXIMATE WETLAND BOUNDARY		
APPROXIMATE WATERBODY CENTERLINE		
STRUCTURES		

DESCRIPTION:

AT SURVEY STATION 4475+23 THERE IS A BARN LOCATED 44' TO THE RIGHT OF THE CWS AND 129' RIGHT OF THE PROPOSED 36" PIPELINE.

AT SURVEY STATION 4477+13 THERE IS A BARN LOCATED 37' TO THE RIGHT OF THE CWS AND 122' RIGHT OF THE PROPOSED 36" PIPELINE.

REVISION 1A:

RESOURCE ADDED BASED ON UPDATED FIELD SURVEY DATA.
 LEGEND SYMBOLOLOGY AND PARCEL NUMBERS UPDATED TO REFLECT NEW UPDATES.
 WETLAND RESOURCE IDENTIFICATION NUMBER ADDED FOR REFERENCE.
 SILT FENCE ADDED FOR EROSION CONTROL MEASURE.

NOTES:

- FOR SITE SPECIFIC RESIDENTIAL DRAWING NOTES REFER TO DWG 5ANX-P-0036.
- (CWS) REFERS TO THE CONSTRUCTION WORKSPACE.
- SAFETY FENCE WILL BE INSTALLED AT THE EDGE OF THE CONSTRUCTION WORK AREA FOR A DISTANCE OF 100 FEET ON EITHER SIDE OF A STRUCTURE WITHIN 50 FEET OF CONSTRUCTION WORKSPACE.
- STRUCTURES WITHIN CWS WILL BE REMOVED, RELOCATED OR PROTECTED PER LAND OWNER AGREEMENT.
- SHRUBS, TREES, OTHER LANDSCAPING, FENCES, DRIVEWAYS, STONE WALLS, SIDEWALKS, WATER SUPPLY AND SEPTIC SYSTEMS WITHIN THE CWS WILL BE RESTORED PER AGREEMENT WITH THE LANDOWNER.
- THE FINAL LOCATION OF EROSION CONTROL DEVICES (ECD'S) WILL BE DETERMINED BY THE CONTRACTOR DURING CONSTRUCTION IN ACCORDANCE WITH THE BASCP AND PROJECT REQUIREMENTS, AND IN CONSULTATION WITH THE ENVIRONMENTAL INSPECTOR AS NEEDED. THE LOCATION OF ECD'S DEPICTED ON THIS PLAN ARE INTENDED FOR GUIDANCE PURPOSES ONLY.

BEL24588
 March 14, 2016
 9:35am
 File: P:\CAD\295_PIPELINES\RESIDENTIAL\VT\WADS-P-8017.DWG

1A	ISSUED FOR FERC	15MAR16
1	ISSUED FOR FERC	23FEB16
0	ISSUED FOR FERC FILING	21OCT15
REV.#	DESCRIPTION	DATE

PROJ. ENG.	VP
CHECKED BY:	DOB
DRAWN BY:	RSM
SCALE:	AS SHOWN
DATE	

TITLE:		NEXUS GAS TRANSMISSION PROJECT RESIDENTIAL DRAWING MP 84.69 TO MP 84.84	
LOC.:	LORAIN COUNTY, OHIO	REV.:	1A
YR.:	2017	W.O.:	
DWG.NO.:		WADS-P-8017	



FAU104-10 March 12, 2016 1:50pm E:\nexus\p\cad\295_PIPELINE_RESIDENTIAL_VPT_WADS-P-8018.DWG

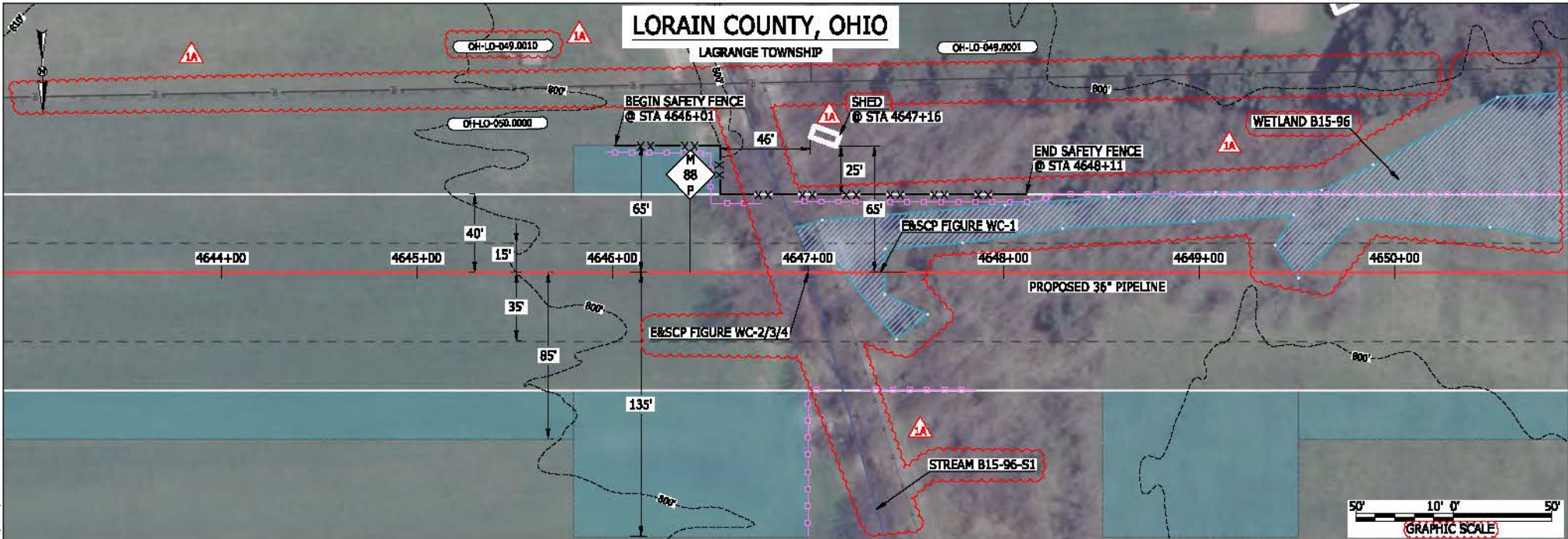

LEGEND	
PROPOSED NEXUS PIPELINE	POWERLINES
PROPOSED NEXUS PIPELINE - NOV. 2015 ROUTE	CONTOUR LINE
INTERCONNECTING PIPELINE	SILT FENCE
PIPELINE MILEPOST	STRAW BALE
CONSTRUCTION LIMIT	FOREIGN PIPELINES
PERMANENT ROW	TELEPHONE
ADDITIONAL TEMPORARY WORKSPACE	FENCE
STAGING AREA	RAILROAD TRACK
WAREYARD	ROAD CL
ROCK ACCESS PAD	WATER PIPELINE
PERMANENT ACCESS ROAD	UTILITY LINE
TEMPORARY ACCESS ROAD	PROPERTY LINE
DELINEATED WATERBODY BANK	SAFETY FENCE
DELINEATED WETLAND BOUNDARY	TRACT NUMBER
AGRICULTURAL PER WETLAND BOUNDARY	MUNICIPALITY LINE
DELINEATED WATERBODY CENTERLINE	WELL: GAS
APPROXIMATE WATERBODY BANK	WATER
APPROXIMATE WETLAND BOUNDARY	OIL
APPROXIMATE WATERBODY CENTERLINE	UNKNOWN
STRUCTURES	MAINLINE VALVE (MLV)
	BLOW OFF VALVE
	HORIZONTAL DIRECTIONAL DRILLING
	LIGHT POLE
	FIRE HYDRANT
	MICROWAVE TOWER
	TOWER
	TANK

DESCRIPTION:

AT SURVEY STATION 4647+16 THERE IS A SHED LOCATED 25' TO THE LEFT OF THE CWS AND 65' LEFT OF THE PROPOSED 36" PIPELINE.

REVISION 1A:
 RESOURCES UPDATED BASED ON NEW SURVEY.
 LEGEND SYMBOLOLOGY AND PARCEL NUMBERS UPDATED TO REFLECT NEW UPDATES. UPDATED FIGURE CALL OUT TO MATCH E&SCP.
 PROPERTY BOUNDARIES AND LANDOWNER FENCE UPDATED BASED ON UPDATED FIELD SURVEY DATA.
 WETLAND AND WATERBODY RESOURCE IDENTIFICATION NUMBER ADDED FOR REFERENCE.
 SILT FENCE ADDED FOR EROSION CONTROL MEASURE.
 UPDATED TYPE OF STRUCTURE CALL OUTS.

NOTES:

- FOR SITE SPECIFIC RESIDENTIAL DRAWING NOTES REFER TO DWG SANX-P-8036.
- (CWS) REFERS TO THE CONSTRUCTION WORKSPACE.
- SAFETY FENCE WILL BE INSTALLED AT THE EDGE OF THE CONSTRUCTION WORK AREA FOR A DISTANCE OF 100 FEET ON EITHER SIDE OF A STRUCTURE WITHIN 50 FEET OF CONSTRUCTION WORKSPACE.
- STRUCTURES WITHIN CWS WILL BE REMOVED, RELOCATED OR PROTECTED PER LAND OWNER AGREEMENT.
- SHRUBS, TREES, OTHER LANDSCAPING, FENCES, DRIVEWAYS, STONE WALLS, SIDEWALKS, WATER SUPPLY AND SEPTIC SYSTEMS WITHIN THE CWS WILL BE RESTORED PER AGREEMENT WITH THE LANDOWNER.
- THE FINAL LOCATION OF EROSION CONTROL DEVICES (ECD'S) WILL BE DETERMINED BY THE CONTRACTOR DURING CONSTRUCTION IN ACCORDANCE WITH THE E&SCP AND PROJECT REQUIREMENTS, AND IN CONSULTATION WITH THE ENVIRONMENTAL INSPECTOR AS NEEDED. THE LOCATION OF ECD'S DEPICTED ON THIS PLAN ARE INTENDED FOR GUIDANCE PURPOSES ONLY.

1A	ISSUED FOR FERC	15MAR16	PROJ. ENG. VP	TITLE:	NEXUS GAS TRANSMISSION PROJECT RESIDENTIAL DRAWING MP 87.93 TO MP 88.08	
1	ISSUED FOR FERC	23FEB16	CHECKED BY: DOB	LOC.: LORAIN COUNTY, OHIO	REV.: 1A	
0	ISSUED FOR FERC FILING	21OCT15	DRAWN BY: RSM	YR.: 2017	W.O.	DWG.NO. WADS-P-8018
REV.#	DESCRIPTION	DATE	SCALE: AS SHOWN	DATE		



BEL24588
 March 14, 2016
 9:32am
 Filename: P:\CAD\295_PIPELINE_RESIDENTIAL_VFY_WADS-P-8019.DWG

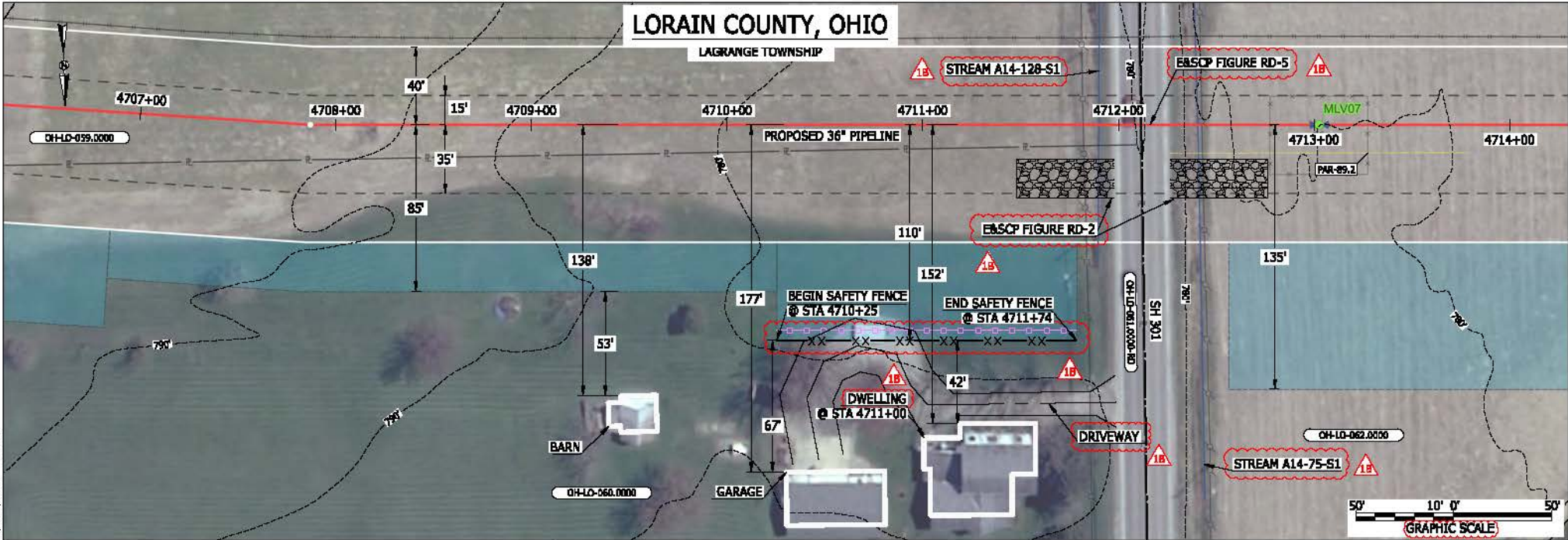

LEGEND	
PROPOSED NEXUS PIPELINE	POWERLINES
PROPOSED NEXUS PIPELINE - NOV. 2015 ROUTE	CONTOUR LINE
INTERCONNECTING PIPELINE	SILT FENCE
PIPELINE MILEPOST	STRAW BALE
CONSTRUCTION LIMIT	FOREIGN PIPELINES
PERMANENT ROW	TELEPHONE
ADDITIONAL TEMPORARY WORKSPACE	FENCE
STAGING AREA	RAILROAD TRACK
WAREYARD	ROAD CL
ROCK ACCESS PAD	WATER PIPELINE
PERMANENT ACCESS ROAD	UTILITY LINE
TEMPORARY ACCESS ROAD	PROPERTY LINE
DELINEATED WATERBODY BANK	SAFETY FENCE
DELINEATED WETLAND BOUNDARY	TRACT NUMBER
AGRICULTURAL PER WETLAND BOUNDARY	MUNICIPALITY LINE
DELINEATED WATERBODY CENTERLINE	WELL: GAS
APPROXIMATE WATERBODY BANK	WATER
APPROXIMATE WETLAND BOUNDARY	UNKNOW
APPROXIMATE WATERBODY CENTERLINE	MAINLINE VALVE (MLV)
STRUCTURES	BLOW OFF VALVE
	HORIZONTAL DIRECTIONAL DRILLING
	LIGHT POLE
	FIRE HYDRANT
	MICROWAVE TOWER
	TOWER
	TANK

DESCRIPTION:
 AT SURVEY STATION 4711+00 THERE IS A DWELLING LOCATED 42' TO THE RIGHT OF THE CWS AND 152' RIGHT OF THE PROPOSED 36" PIPELINE.

REVISION 1B:
 LEGEND SYMBOLOLOGY AND PARCEL NUMBERS UPDATED TO REFLECT NEW UPDATES. UPDATED FIGURE CALL OUT TO MATCH E&SCP. PROPERTY BOUNDARIES UPDATED BASED ON UPDATED FIELD SURVEY DATA. WATERBODY RESOURCE IDENTIFICATION NUMBER ADDED FOR REFERENCE. SILT FENCE ADDED FOR EROSION CONTROL MEASURE. ADDED DRIVEWAY CALL OUT. UPDATED TYPE OF STRUCTURE CALL OUT.

NOTES:

- FOR SITE SPECIFIC RESIDENTIAL DRAWING NOTES REFER TO DWG SANX-P-8036.
- (CWS) REFERS TO THE CONSTRUCTION WORKSPACE.
- SAFETY FENCE WILL BE INSTALLED AT THE EDGE OF THE CONSTRUCTION WORK AREA FOR A DISTANCE OF 100 FEET ON EITHER SIDE OF A STRUCTURE WITHIN 50 FEET OF CONSTRUCTION WORKSPACE.
- STRUCTURES WITHIN CWS WILL BE REMOVED, RELOCATED OR PROTECTED PER LAND OWNER AGREEMENT.
- SHRUBS, TREES, OTHER LANDSCAPING, FENCES, DRIVEWAYS, STONE WALLS, SIDEWALKS, WATER SUPPLY AND SEPTIC SYSTEMS WITHIN THE CWS WILL BE RESTORED PER AGREEMENT WITH THE LANDOWNER.
- THE FINAL LOCATION OF EROSION CONTROL DEVICES (ECD'S) WILL BE DETERMINED BY THE CONTRACTOR DURING CONSTRUCTION IN ACCORDANCE WITH THE E&SCP AND PROJECT REQUIREMENTS, AND IN CONSULTATION WITH THE ENVIRONMENTAL INSPECTOR AS NEEDED. THE LOCATION OF ECD'S DEPICTED ON THIS PLAN ARE INTENDED FOR GUIDANCE PURPOSES ONLY.

1B	ISSUED FOR FERC	15MAR16	TITLE: NEXUS GAS TRANSMISSION PROJECT RESIDENTIAL DRAWING MP 89.14 TO MP 89.28				
1A	ISSUED FOR FERC	26FEB16	PROJ. ENG. VP				
1	ISSUED FOR FERC	23FEB16	CHECKED BY: DOB				
0	ISSUED FOR FERC FILING	21OCT15	DRAWN BY: RSM	LOC.: LORAIN COUNTY, OHIO	REV.: 1B		
REV.#	DESCRIPTION	DATE	SCALE: AS SHOWN	DATE	YR.: 2017	W.O.	DWG.NO. WADS-P-8019

BEL24588
 March 14, 2016
 9:30am
 File name: P:\CAD\295_PIPELINES\RESIDENTIAL\VT\WADS-P-8020.DWG

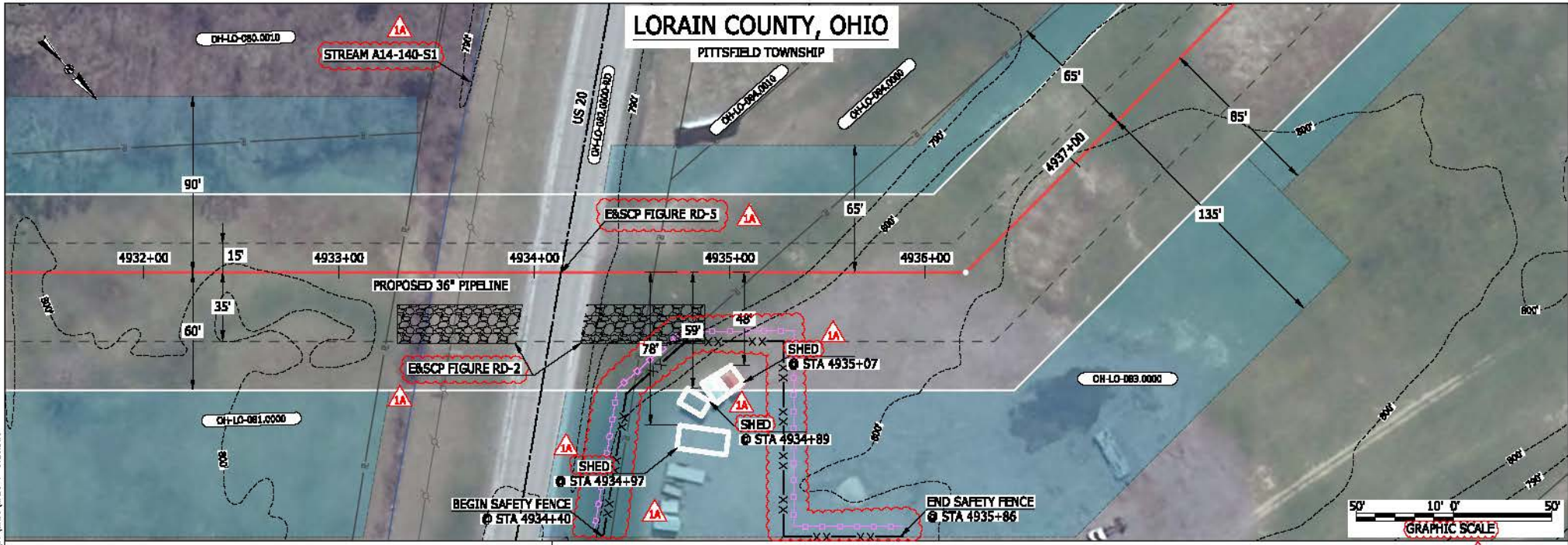

LEGEND	
PROPOSED NEXUS PIPELINE	POWERLINES
PROPOSED NEXUS PIPELINE - NOV. 2015 ROUTE	CONTOUR LINE
INTERCONNECTING PIPELINE	SILT FENCE
PIPELINE MILEPOST	STRAW BALE
CONSTRUCTION LIMIT	FOREIGN PIPELINES
PERMANENT ROW	TELEPHONE
ADDITIONAL TEMPORARY WORKSPACE	FENCE
STAGING AREA	RAILROAD TRACK
WAREYARD	ROAD CL
ROCK ACCESS PAD	WATER PIPELINE
PERMANENT ACCESS ROAD	UTILITY LINE
TEMPORARY ACCESS ROAD	PROPERTY LINE
DELINEATED WATERBODY BANK	SAFETY FENCE
DELINEATED WETLAND BOUNDARY	TRACT NUMBER
AGRICULTURAL PERM WETLAND BOUNDARY	MUNICIPALITY LINE
DELINEATED WATERBODY CENTERLINE	WELL: GAS
APPROXIMATE WATERBODY BANK	WATER
APPROXIMATE WETLAND BOUNDARY	UNKNOWN
APPROXIMATE WATERBODY CENTERLINE	MAINLINE VALVE (MLV)
STRUCTURES	BLOW OFF VALVE
	HORIZONTAL DIRECTIONAL DRILLING
	LIGHT POLE
	FIRE HYDRANT
	MICROWAVE TOWER
	TOWER
	TANK

DESCRIPTION:

AT SURVEY STATION 4934+97 THERE IS A SHED LOCATED INSIDE OF THE CWS AND 78' RIGHT OF THE PROPOSED 36" PIPELINE.

AT SURVEY STATION 4934+89 THERE IS A SHED LOCATED INSIDE OF THE CWS AND 59' RIGHT OF THE PROPOSED 36" PIPELINE.

AT SURVEY STATION 4935+07 THERE IS A SHED LOCATED INSIDE OF THE CWS AND 48' RIGHT OF THE PROPOSED 36" PIPELINE.

REVISION 1A:
 LEGEND SYMBOLOLOGY UPDATED TO REFLECT NEW UPDATES. UPDATED FIGURE CALL OUT TO MATCH E&SCP.
 PROPERTY BOUNDARIES UPDATED BASED ON UPDATED FIELD SURVEY DATA.
 WATERBODY RESOURCE IDENTIFICATION NUMBER ADDED FOR REFERENCE.
 SILT FENCE ADDED FOR EROSION CONTROL MEASURE.
 UPDATED TYPE OF STRUCTURE CALL OUTS.

NOTES:

- FOR SITE SPECIFIC RESIDENTIAL DRAWING NOTES REFER TO DWG SANX-P-8036.
- (CWS) REFERS TO THE CONSTRUCTION WORKSPACE.
- SAFETY FENCE WILL BE INSTALLED AT THE EDGE OF THE CONSTRUCTION WORK AREA FOR A DISTANCE OF 100 FEET ON EITHER SIDE OF A STRUCTURE WITHIN 50 FEET OF CONSTRUCTION WORKSPACE.
- STRUCTURES WITHIN CWS WILL BE REMOVED, RELOCATED OR PROTECTED PER LAND OWNER AGREEMENT.
- SHRUBS, TREES, OTHER LANDSCAPING, FENCES, DRIVEWAYS, STONE WALLS, SIDEWALKS, WATER SUPPLY AND SEPTIC SYSTEMS WITHIN THE CWS WILL BE RESTORED PER AGREEMENT WITH THE LANDOWNER.
- THE FINAL LOCATION OF EROSION CONTROL DEVICES (ECD'S) WILL BE DETERMINED BY THE CONTRACTOR DURING CONSTRUCTION IN ACCORDANCE WITH THE E&SCP AND PROJECT REQUIREMENTS, AND IN CONSULTATION WITH THE ENVIRONMENTAL INSPECTOR AS NEEDED. THE LOCATION OF ECD'S DEPICTED ON THIS PLAN ARE INTENDED FOR GUIDANCE PURPOSES ONLY.

1A	ISSUED FOR FERC	15MAR16	PROJ. ENG. VP	TITLE:	NEXUS GAS TRANSMISSION PROJECT RESIDENTIAL DRAWING MP 93.4 TO MP 93.53	
1	ISSUED FOR FERC	23FEB16	CHECKED BY: DOB	LOC.: LORAIN COUNTY, OHIO	REV.: 1A	
0	ISSUED FOR FERC FILING	21OCT15	DRAWN BY: RSM	YR.: 2017	W.O.	DWG.NO. WADS-P-8020
REV.#	DESCRIPTION	DATE	SCALE: AS SHOWN	DATE		



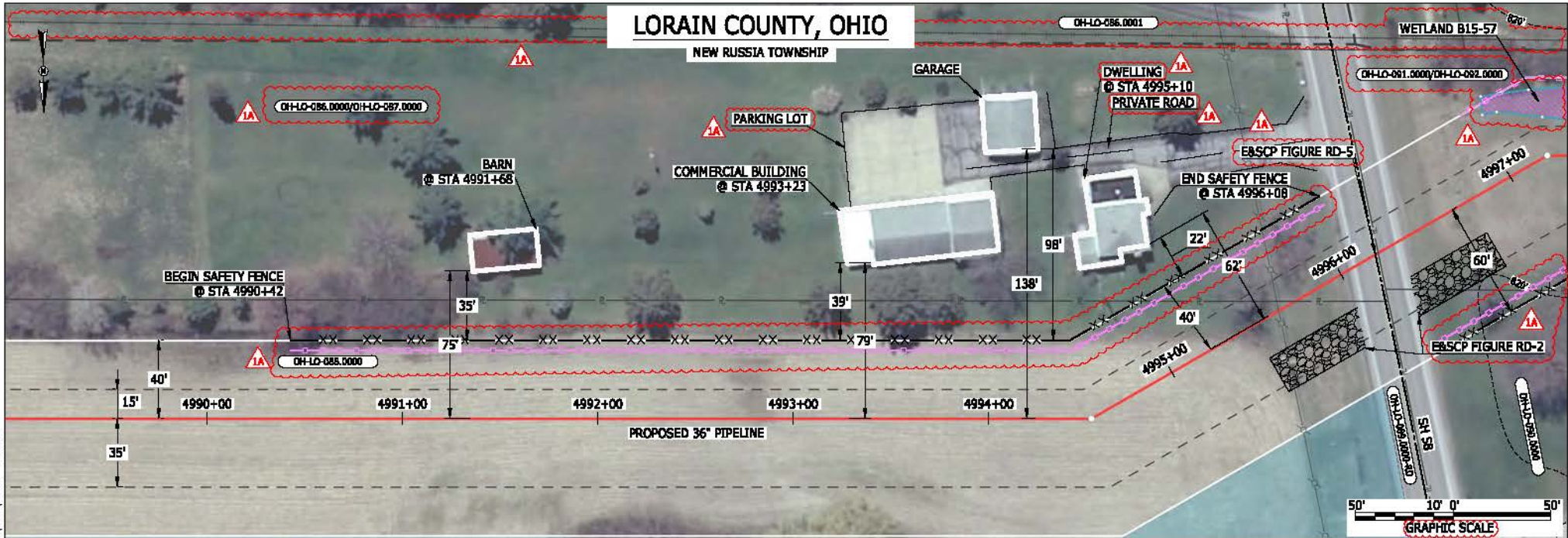

LEGEND

PROPOSED NEXUS PIPELINE	POWERLINES	
PROPOSED NEXUS PIPELINE - NOV. 2015 ROUTE	CONTOUR LINE	
INTERCONNECTING PIPELINE	SILT FENCE	
PIPELINE MILEPOST	STRAW BALE	
CONSTRUCTION LIMIT	FOREIGN PIPELINES	
PERMANENT ROW	TELEPHONE	
ADDITIONAL TEMPORARY WORKSPACE	FENCE	
STAGING AREA	RAILROAD TRACK	
WAREYARD	ROAD CL	
ROCK ACCESS PAD	WATER PIPELINE	
PERMANENT ACCESS ROAD	UTILITY LINE	
TEMPORARY ACCESS ROAD	PROPERTY LINE	
DELINEATED WATERBODY BANK	SAFETY FENCE	
DELINEATED WETLAND BOUNDARY	TRACT NUMBER	
AGRICULTURAL PEM WETLAND BOUNDARY	MUNICIPALITY LINE	
DELINEATED WATERBODY CENTERLINE	WELL: GAS	
APPROXIMATE WATERBODY BANK	WATER	
APPROXIMATE WETLAND BOUNDARY	OIL	
APPROXIMATE WATERBODY CENTERLINE	UNKNOWN	
STRUCTURES	NAIDLINE VALVE (MLV)	
	BLOW OFF VALVE	
	HORIZONTAL DIRECTIONAL DRILLING	
	LIGHT POLE	
	FIRE HYDRANT	
	MICROWAVE TOWER	
	TOWER	

DESCRIPTION:

AT SURVEY STATION 4991+68 THERE IS A BARN LOCATED 35' TO THE LEFT OF THE CWS AND 75' LEFT OF THE PROPOSED 36" PIPELINE.

AT SURVEY STATION 4993+23 THERE IS A COMMERCIAL BUILDING LOCATED 39' TO THE LEFT OF THE CWS AND 79' LEFT OF THE PROPOSED 36" PIPELINE.

AT SURVEY STATION 4995+10 THERE IS A DWELLING LOCATED 22' TO THE LEFT OF THE CWS AND 62' LEFT OF THE PROPOSED 36" PIPELINE.

SPECIAL NOTES :

1. SEE DWG WADS-P-8022 FOR THE CONTINUATION OF THE RESIDENTIAL AREA.

REVISION 1A:

RESOURCES RECLASSIFIED TO AG-PEM WETLANDS. TWS/ATWS ADJUSTED ACCORDINGLY. LEGEND SYMBOLRY AND PARCEL NUMBERS UPDATED TO REFLECT NEW UPDATES. UPDATED FIGURE CALL OUT TO MATCH E&SCP. PROPERTY BOUNDARIES AND FOREIGN PIPELINE UPDATED BASED ON UPDATED FIELD SURVEY DATA. WETLAND RESOURCE IDENTIFICATION NUMBER ADDED FOR REFERENCE. SILT FENCE ADDED FOR EROSION CONTROL MEASURE. ADDED PRIVATE ROAD AND PARKING LOT CALL OUT. UPDATED TYPE OF STRUCTURE CALL OUTS.

NOTES:

1. FOR SITE SPECIFIC RESIDENTIAL DRAWING NOTES REFER TO DWG 540X-P-8036.
2. (CWS) REFERS TO THE CONSTRUCTION WORKSPACE.
3. SAFETY FENCE WILL BE INSTALLED AT THE EDGE OF THE CONSTRUCTION WORK AREA FOR A DISTANCE OF 100 FEET ON EITHER SIDE OF A STRUCTURE WITHIN 50 FEET OF CONSTRUCTION WORKSPACE.
4. STRUCTURES WITHIN CWS WILL BE REMOVED, RELOCATED OR PROTECTED PER LAND OWNER AGREEMENT.
5. SHRUBS, TREES, OTHER LANDSCAPING, FENCES, DRIVEWAYS, STONE WALLS, SIDEWALKS, WATER SUPPLY AND SEPTIC SYSTEMS WITHIN THE CWS WILL BE RESTORED PER AGREEMENT WITH THE LANDOWNER.
6. THE FINAL LOCATION OF EROSION CONTROL DEVICES (ECD'S) WILL BE DETERMINED BY THE CONTRACTOR DURING CONSTRUCTION IN ACCORDANCE WITH THE E&SCP AND PROJECT REQUIREMENTS, AND IN CONSULTATION WITH THE ENVIRONMENTAL INSPECTOR AS NEEDED. THE LOCATION OF ECD'S DEPICTED ON THIS PLAN ARE INTENDED FOR GUIDANCE PURPOSES ONLY.

BEL2458B
 March 14, 2016
 9:28am
 Filename: P:\CONTRACTS_PIPELINE_RESIDENTIAL\PTW\WADS-P-8021.DWG

1A	ISSUED FOR FERC	15MAR16
1	ISSUED FOR FERC	23FEB16
0	ISSUED FOR FERC FILING	21OCT15
REV.#	DESCRIPTION	DATE

PROJ. ENG.	VP	TITLE:	NEXUS GAS TRANSMISSION PROJECT RESIDENTIAL DRAWING MP 94.49 TO MP 94.65	
CHECKED BY:	DOB	LOC:	LORAIN COUNTY, OHIO	REV.: 1A
DRAWN BY:	RSM	YR.:	2017	W.O.
SCALE:	AS SHOWN	DATE		DWG.NO. WADS-P-8021



LORAIN COUNTY, OHIO

NEW RUSSIA TOWNSHIP

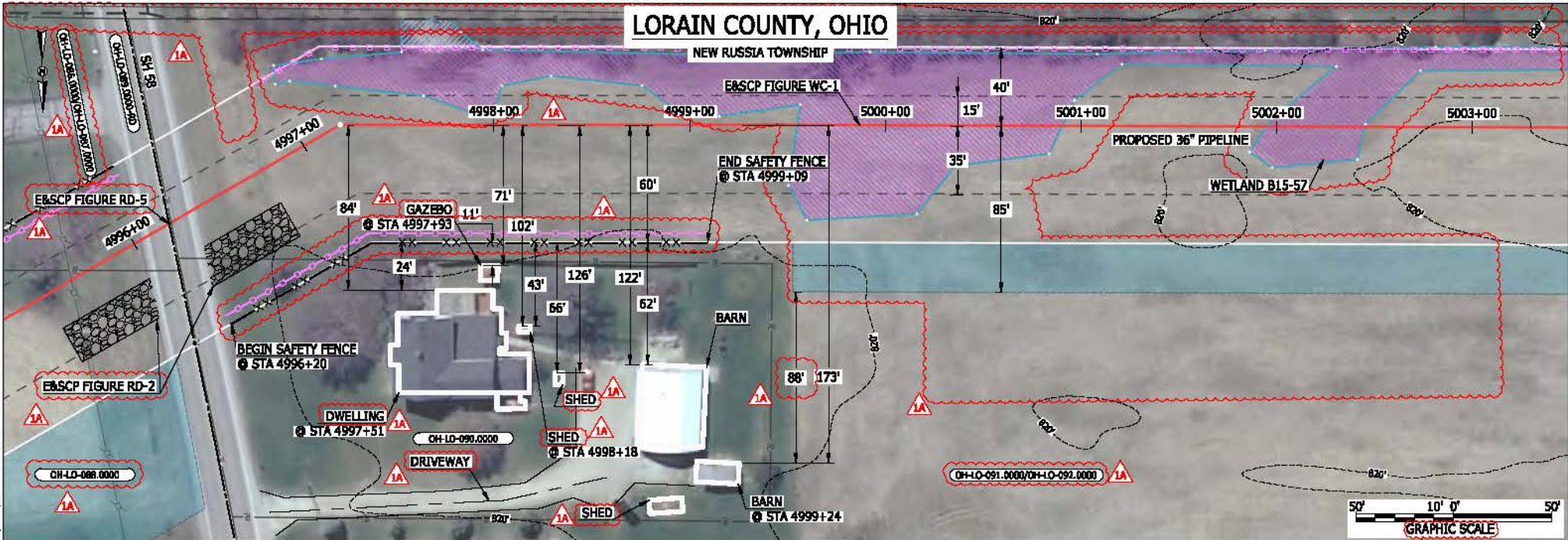

LEGEND

PROPOSED NEXUS PIPELINE	POWERLINES	CONTOUR LINE
PROPOSED NEXUS PIPELINE - NOV. 2015 ROUTE	FOREIGN PIPELINES	SILT FENCE
INTERCONNECTING PIPELINE	FENCE	STRAW BALE
PIPELINE MILEPOST	RAILROAD TRACK	
CONSTRUCTION LIMIT	ROAD CL	
PERMANENT ROW	WATER PIPELINE	
ADDITIONAL TEMPORARY WORKSPACE	UTILITY LINE	
STAGING AREA	PROPERTY LINE	
WAREYARD	SAFETY FENCE	
ROCK ACCESS PAD	TRACT NUMBER	
PERMANENT ACCESS ROAD	MUNICIPALITY LINE	
TEMPORARY ACCESS ROAD	WELL: GAS	
DELINEATED WATERBODY BANK	WATER	
DELINEATED WETLAND BOUNDARY	UNKNOWN	
AGRICULTURAL PEM WETLAND BOUNDARY	MAINLINE VALVE (MLV)	
DELINEATED WATERBODY CENTERLINE	BLOW OFF VALVE	
APPROXIMATE WATERBODY BANK	HORIZONTAL DIRECTIONAL DRILLING	
APPROXIMATE WETLAND BOUNDARY	LIGHT POLE	
APPROXIMATE WATERBODY CENTERLINE	FIRE HYDRANT	
STRUCTURES	MICROWAVE TOWER	
	TANK	

DESCRIPTION:

AT SURVEY STATION 4997+51 THERE IS A DWELLING LOCATED 24' TO THE RIGHT OF THE CWS AND 84' RIGHT OF THE PROPOSED 36" PIPELINE.

AT SURVEY STATION 4997+93 THERE IS A GAZEBO LOCATED 11' TO THE RIGHT OF THE CWS AND 71' RIGHT OF THE PROPOSED 36" PIPELINE.

AT SURVEY STATION 4998+18 THERE IS A SHED LOCATED 43' TO THE RIGHT OF THE CWS AND 102' RIGHT OF THE PROPOSED 36" PIPELINE.

SPECIAL NOTES:

- SEE DWG WADS-P-8021 FOR THE CONTINUATION OF THE RESIDENTIAL AREA.

REVISION 1A:

RESOURCES RECLASSIFIED TO AG-PEM WETLANDS. TWS/ATWS ADJUSTED ACCORDINGLY. LEGEND SYMBOLOLOGY AND PARCEL NUMBERS UPDATED TO REFLECT NEW UPDATES. UPDATED FIGURE CALL OUT TO MATCH E&SCP. PROPERTY BOUNDARIES AND FOREIGN PIPELINE UPDATED BASED ON UPDATED FIELD SURVEY DATA. WETLAND RESOURCE IDENTIFICATION NUMBER ADDED FOR REFERENCE. SILT FENCE ADDED FOR EROSION CONTROL MEASURE. ADDED DRIVEWAY CALL OUT. UPDATED TYPE OF STRUCTURE CALL OUTS.

NOTES:

- FOR SITE SPECIFIC RESIDENTIAL DRAWING NOTES REFER TO DWG SANX-P-8036.
- (CWS) REFERS TO THE CONSTRUCTION WORKSPACE.
- SAFETY FENCE WILL BE INSTALLED AT THE EDGE OF THE CONSTRUCTION WORK AREA FOR A DISTANCE OF 100 FEET ON EITHER SIDE OF A STRUCTURE WITHIN 50 FEET OF CONSTRUCTION WORKSPACE.
- STRUCTURES WITHIN CWS WILL BE REMOVED, RELOCATED OR PROTECTED PER LAND OWNER AGREEMENT.
- SHRUBS, TREES, OTHER LANDSCAPING, FENCES, DRIVEWAYS, STONE WALLS, SIDEWALKS, WATER SUPPLY AND SEPTIC SYSTEMS WITHIN THE CWS WILL BE RESTORED PER AGREEMENT WITH THE LANDOWNER.
- THE FINAL LOCATION OF EROSION CONTROL DEVICES (ECD'S) WILL BE DETERMINED BY THE CONTRACTOR DURING CONSTRUCTION IN ACCORDANCE WITH THE E&SCP AND PROJECT REQUIREMENTS, AND IN CONSULTATION WITH THE ENVIRONMENTAL INSPECTOR AS NEEDED. THE LOCATION OF ECD'S DEPICTED ON THIS PLAN ARE INTENDED FOR GUIDANCE PURPOSES ONLY.

BEL24588
 March 14, 2018
 9:25am
 Filename: P:\CADD\PIPELINE\RESIDENTIAL\FT\WADS\WADS-P-8022.DWG

1A	ISSUED FOR FERC	15MAR16
1	ISSUED FOR FERC	23FEB16
0	ISSUED FOR FERC FILING	21OCT15
REV.#	DESCRIPTION	DATE

PROJ. ENG.	VP
CHECKED BY:	DOB
DRAWN BY:	RSM
SCALE:	AS SHOWN

TITLE:		NEXUS GAS TRANSMISSION PROJECT RESIDENTIAL DRAWING MP 94.61 TO MP 94.76	
LOC.:	LORAIN COUNTY, OHIO	REV.:	1A
YR.:	2017	W.O.:	
DATE		DWG.NO. WADS-P-8022	



BEL2-4588
 March 14, 2016
 9:22am
 File name: P:\CAD\295_PIPELINE_RESIDENTIAL_VFY_WADS-P-8023.DWG

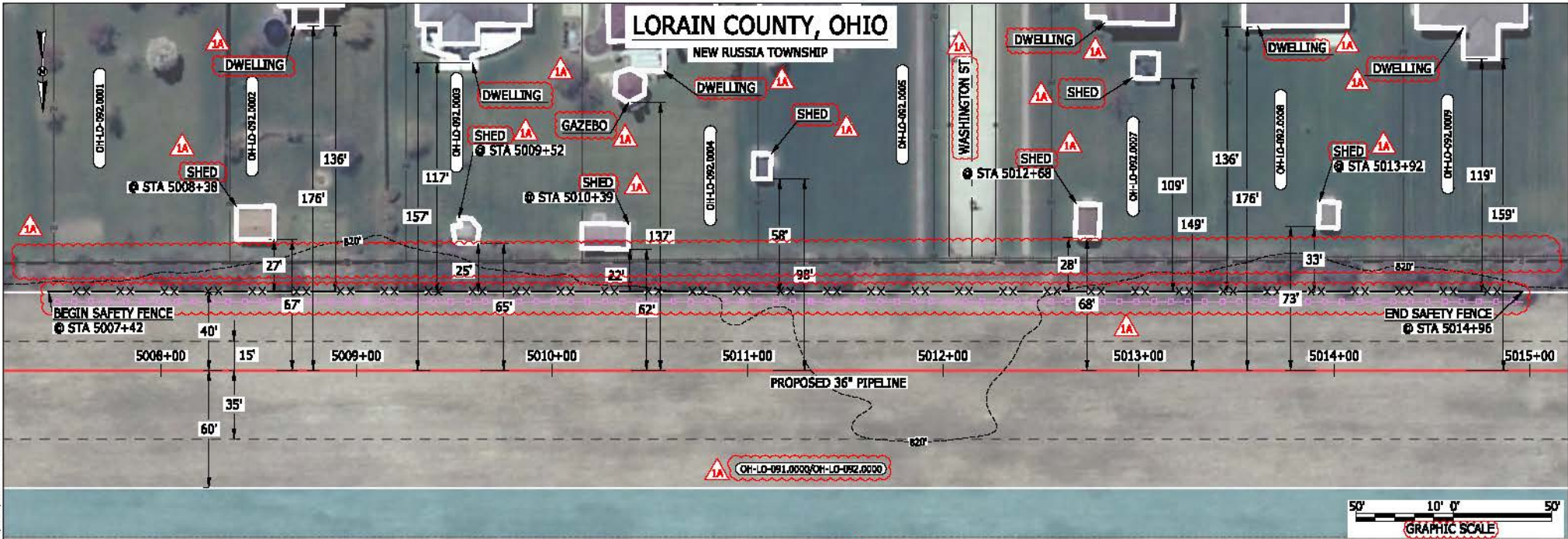

LEGEND

<ul style="list-style-type: none"> PROPOSED NEXUS PIPELINE PROPOSED NEXUS PIPELINE - NOV. 2015 ROUTE INTERCONNECTING PIPELINE PIPELINE MILEPOST CONSTRUCTION LIMIT PERMANENT ROW ADDITIONAL TEMPORARY WORKSPACE STAGING AREA WAREYARD ROCK ACCESS PAD PERMANENT ACCESS ROAD TEMPORARY ACCESS ROAD DELINEATED WATERBODY BANK DELINEATED WETLAND BOUNDARY AGRICULTURAL PER WETLAND BOUNDARY DELINEATED WATERBODY CENTERLINE APPROXIMATE WATERBODY BANK APPROXIMATE WETLAND BOUNDARY APPROXIMATE WATERBODY CENTERLINE STRUCTURES 	<ul style="list-style-type: none"> POWERLINES CONTOUR LINE SILT FENCE STRAW BALE FOREIGN PIPELINES TELEPHONE FENCE RAILROAD TRACK ROAD CL WATER PIPELINE UTILITY LINE PROPERTY LINE SAFETY FENCE TRACT NUMBER MUNICIPALITY LINE WELL: GAS WATER UNKNOWN MAINLINE VALVE (MLV) BLOW OFF VALVE HORIZONTAL DIRECTIONAL DRILLING LIGHT POLE FIRE HYDRANT MICROWAVE TOWER TOWER TANK
---	--

DESCRIPTION:

AT SURVEY STATION 5008+38 THERE IS A SHED LOCATED 27' TO THE LEFT OF THE CWS AND 67' LEFT OF THE PROPOSED 36" PIPELINE.

AT SURVEY STATION 5009+52 THERE IS A SHED LOCATED 25' TO THE LEFT OF THE CWS AND 65' LEFT OF THE PROPOSED 36" PIPELINE.

AT SURVEY STATION 5010+39 THERE IS A SHED LOCATED 22' TO THE LEFT OF THE CWS AND 62' LEFT OF THE PROPOSED 36" PIPELINE.

AT SURVEY STATION 5012+68 THERE IS A SHED LOCATED 28' TO THE LEFT OF THE CWS AND 68' LEFT OF THE PROPOSED 36" PIPELINE.

AT SURVEY STATION 5013+92 THERE IS A SHED LOCATED 33' TO THE LEFT OF THE CWS AND 73' LEFT OF THE PROPOSED 36" PIPELINE.

REVISION 1A:
 LEGEND SYMBOLOLOGY AND PARCEL NUMBERS UPDATED TO REFLECT NEW UPDATES.
 PROPERTY BOUNDARIES AND FOREIGN PIPELINE UPDATED BASED ON UPDATED FIELD SURVEY DATA.
 SILT FENCE ADDED FOR EROSION CONTROL MEASURE.
 ADDED ROAD NAME AND UPDATED TYPE OF STRUCTURE CALL OUTS.

NOTES:

1. FOR SITE SPECIFIC RESIDENTIAL DRAWING NOTES REFER TO DWG SANX-P-8036.
2. (CWS) REFERS TO THE CONSTRUCTION WORKSPACE.
3. SAFETY FENCE WILL BE INSTALLED AT THE EDGE OF THE CONSTRUCTION WORK AREA FOR A DISTANCE OF 100 FEET ON EITHER SIDE OF A STRUCTURE WITHIN 50 FEET OF CONSTRUCTION WORKSPACE.
4. STRUCTURES WITHIN CWS WILL BE REMOVED, RELOCATED OR PROTECTED PER LAND OWNER AGREEMENT.
5. SHRUBS, TREES, OTHER LANDSCAPING, FENCES, DRIVEWAYS, STONE WALLS, SIDEWALKS, WATER SUPPLY AND SEPTIC SYSTEMS WITHIN THE CWS WILL BE RESTORED PER AGREEMENT WITH THE LANDOWNER.
6. THE FINAL LOCATION OF EROSION CONTROL DEVICES (ECD'S) WILL BE DETERMINED BY THE CONTRACTOR DURING CONSTRUCTION IN ACCORDANCE WITH THE BASCP AND PROJECT REQUIREMENTS, AND IN CONSULTATION WITH THE ENVIRONMENTAL INSPECTOR AS NEEDED. THE LOCATION OF ECD'S DEPICTED ON THIS PLAN ARE INTENDED FOR GUIDANCE PURPOSES ONLY.

I.G.# 1A 1 0 REV.#	ISSUED FOR FERC	15MAR16		PROJ. ENG. VP	TITLE: NEXUS GAS TRANSMISSION PROJECT RESIDENTIAL DRAWING MP 94.83 TO MP 94.98			
	ISSUED FOR FERC	23FEB16		CHECKED BY: DOB	LOC.: LORAIN COUNTY, OHIO			REV.: 1A
	ISSUED FOR FERC FILING	21OCT15		DRAWN BY: RSM	YR.: 2017	W.O.		DWG.NO. WADS-P-8023
	DESCRIPTION	DATE		SCALE: AS SHOWN	DATE			

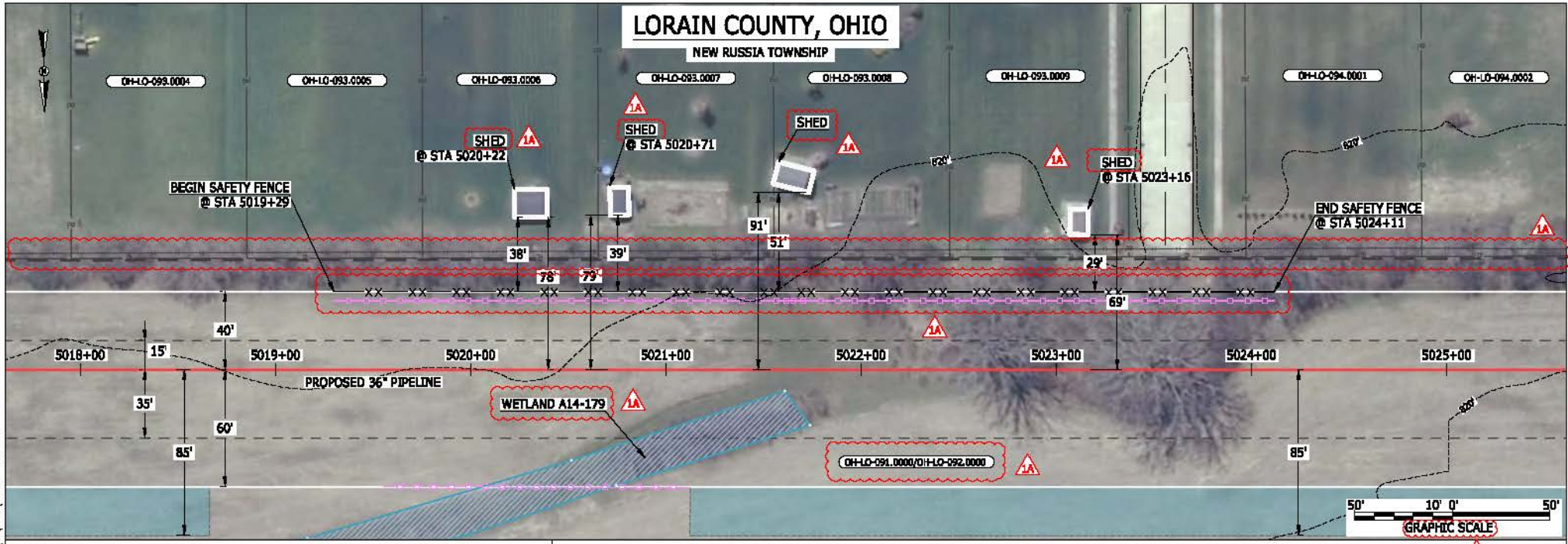

LEGEND

PROPOSED NEXUS PIPELINE		POWERLINES	
PROPOSED NEXUS PIPELINE - NOV. 2015 ROUTE		CONTOUR LINE	
INTERCONNECTING PIPELINE		SILT FENCE	
PIPELINE MILEPOST		STRAW BALE	
CONSTRUCTION LIMIT		FOREIGN PIPELINES	
PERMANENT ROW		TELEPHONE	
ADDITIONAL TEMPORARY WORKSPACE		FENCE	
STAGING AREA		RAILROAD TRACK	
WAREYARD		ROAD CL	
ROCK ACCESS PAD		WATER PIPELINE	
PERMANENT ACCESS ROAD		UTILITY LINE	
TEMPORARY ACCESS ROAD		PROPERTY LINE	
DELINEATED WATERBODY BANK		SAFETY FENCE	
DELINEATED WETLAND BOUNDARY		TRACT NUMBER	
AGRICULTURAL PEN WETLAND BOUNDARY		MUNICIPALITY LINE	
DELINEATED WATERBODY CENTERLINE		WELL: GAS	
APPROXIMATE WATERBODY BANK		WATER	
APPROXIMATE WETLAND BOUNDARY		UNKNOWN	
APPROXIMATE WATERBODY CENTERLINE		MADLINE VALVE (MLV)	
STRUCTURES		BLOW OFF VALVE	
		HORIZONTAL DIRECTIONAL DRILLING	
		LIGHT POLE	
		FIRE HYDRANT	
		MICROWAVE TOWER	
		TANK	

DESCRIPTION:

AT SURVEY STATION 5020+22 THERE IS A SHED LOCATED 38' TO THE LEFT OF THE CWS AND 78' LEFT OF THE PROPOSED 36" PIPELINE.

AT SURVEY STATION 5020+71 THERE IS A SHED LOCATED 39' TO THE LEFT OF THE CWS AND 79' LEFT OF THE PROPOSED 36" PIPELINE.

AT SURVEY STATION 5023+16 THERE IS A SHED LOCATED 29' TO THE LEFT OF THE CWS AND 69' LEFT OF THE PROPOSED 36" PIPELINE.

REVISION 1A:
 LEGEND SYMBOLOLOGY AND PARCEL NUMBERS UPDATED TO REFLECT NEW UPDATES.
 FOREIGN PIPELINES UPDATED BASED ON UPDATED FIELD SURVEY DATA.
 WETLAND RESOURCE IDENTIFICATION NUMBER ADDED FOR REFERENCE.
 SILT FENCE ADDED FOR EROSION CONTROL MEASURE.
 UPDATED TYPE OF STRUCTURE CALL OUTS.

NOTES:

- FOR SITE SPECIFIC RESIDENTIAL DRAWING NOTES REFER TO DWG 54NX-P-8036.
- (CWS) REFERS TO THE CONSTRUCTION WORKSPACE.
- SAFETY FENCE WILL BE INSTALLED AT THE EDGE OF THE CONSTRUCTION WORK AREA FOR A DISTANCE OF 100 FEET ON EITHER SIDE OF A STRUCTURE WITHIN 50 FEET OF CONSTRUCTION WORKSPACE.
- STRUCTURES WITHIN CWS WILL BE REMOVED, RELOCATED OR PROTECTED PER LAND OWNER AGREEMENT.
- SHRUBS, TREES, OTHER LANDSCAPING, FENCES, DRIVEWAYS, STONE WALLS, SIDEWALKS, WATER SUPPLY AND SEPTIC SYSTEMS WITHIN THE CWS WILL BE RESTORED PER AGREEMENT WITH THE LANDOWNER.
- THE FINAL LOCATION OF EROSION CONTROL DEVICES (ECD%) WILL BE DETERMINED BY THE CONTRACTOR DURING CONSTRUCTION IN ACCORDANCE WITH THE EASCP AND PROJECT REQUIREMENTS, AND IN CONSULTATION WITH THE ENVIRONMENTAL INSPECTOR AS NEEDED. THE LOCATION OF ECD% DEPICTED ON THIS PLAN ARE INTENDED FOR GUIDANCE PURPOSES ONLY.

MEST:585B March 14, 2016 12:30pm Filename: P:\C001295_PIPELINES_RESIDENTIAL\PT\WADS-P-802.DWG

IG.#	1A	ISSUED FOR FERC	15MAR16	PROJ. ENG. VP CHECKED BY: DOB DRAWN BY: RSM SCALE: AS SHOWN	TITLE: NEXUS GAS TRANSMISSION PROJECT RESIDENTIAL DRAWING MP 95.03 TO MP 95.18			
	1	ISSUED FOR FERC	23FEB16		LOC: LORAIN COUNTY, OHIO	REV.: 1A		
	0	ISSUED FOR FERC FILING	21OCT15		YR.: 2017	W.O.		DWG.NO. WADS-P-8024
	REV.#	DESCRIPTION	DATE		DATE			

LORAIN COUNTY, OHIO

NEW RUSSIA TOWNSHIP

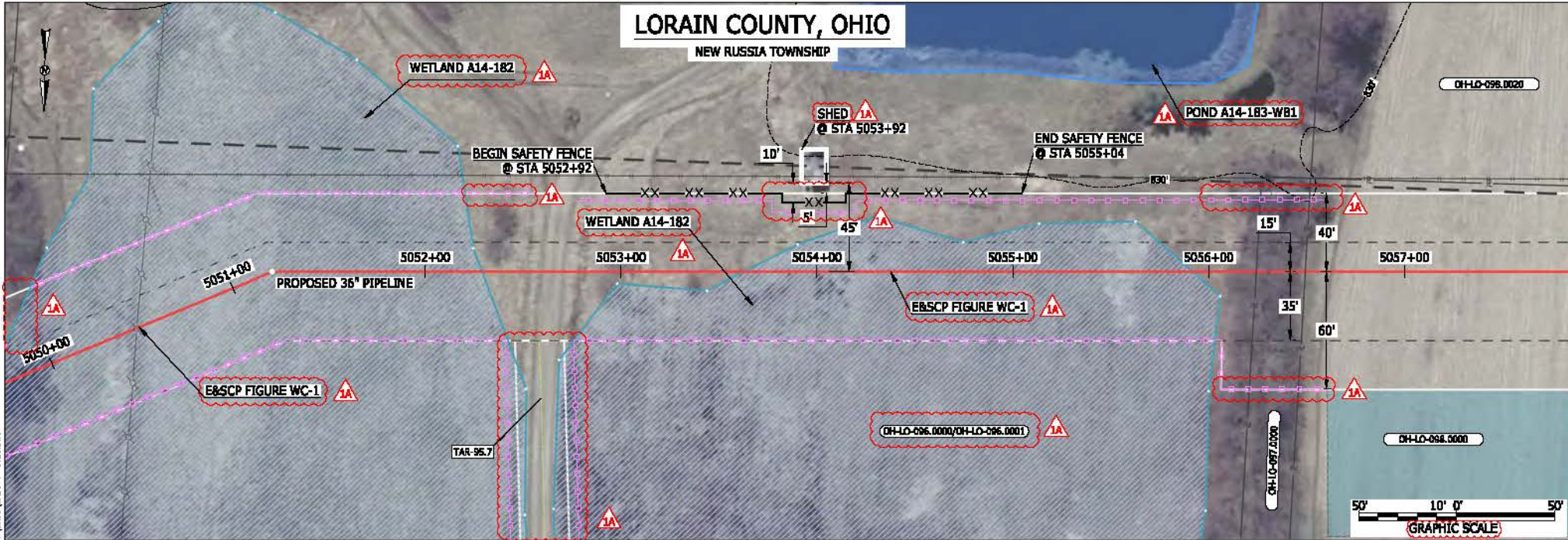

LEGEND

PROPOSED NEXUS PIPELINE	POWERLINES	
PROPOSED NEXUS PIPELINE - NOV. 2015 ROUTE	CONTOUR LINE	
INTERCONNECTING PIPELINE	SILT FENCE	
PIPELINE MILEPOST	STRAW BALE	
CONSTRUCTION LIMIT	FOREIGN PIPELINES	
PERMANENT ROW	TELEPHONE	
ADDITIONAL TEMPORARY WORKSPACE	FENCE	
STAGING AREA	RAILROAD TRACK	
WAREYARD	ROAD CL	
ROCK ACCESS PAD	WATER PIPELINE	
PERMANENT ACCESS ROAD	UTILITY LINE	
TEMPORARY ACCESS ROAD	PROPERTY LINE	
DELINEATED WATERBODY BANK	SAFETY FENCE	
DELINEATED WETLAND BOUNDARY	TRACT NUMBER	
AGRICULTURAL PERM WETLAND BOUNDARY	MUNICIPALITY LINE	
DELINEATED WATERBODY CENTERLINE	WELL: GAS	
APPROXIMATE WATERBODY BANK	WATER	
APPROXIMATE WETLAND BOUNDARY	UNOIL	
APPROXIMATE WATERBODY CENTERLINE	UNKNOWN	
STRUCTURES	MAINLINE VALVE (MLV)	
	BLOW OFF VALVE	
	HORIZONTAL DIRECTIONAL DRILLING	
	LIGHT POLE	
	FIRE HYDRANT	
	MICROWAVE TOWER	
	TANK	

DESCRIPTION:

AT SURVEY STATION 5053+92 THERE IS A SHED LOCATED 5' TO THE LEFT OF THE CWS AND 45' LEFT OF THE PROPOSED 36" PIPELINE.

REVISION 1A:

RESOURCE ADDED BASED ON UPDATED FIELD SURVEY WETLAND DATA. PROPERTY BOUNDARIES UPDATED BASED ON UPDATED FIELD SURVEY DATA. LEGEND SYMBOLY AND PARCEL NUMBERS UPDATED TO REFLECT NEW UPDATES. UPDATED FIGURE CALL OUT TO MATCH EBSCP. WETLAND AND WATERBODY RESOURCE IDENTIFICATION NUMBER ADDED FOR REFERENCE. SILT FENCE ADDED FOR EROSION CONTROL MEASURE. UPDATED TYPE OF STRUCTURE CALL OUTS.

NOTES:

- FOR SITE SPECIFIC RESIDENTIAL DRAWING NOTES REFER TO DWG 5ANX-P-0036.
- (CWS) REFERS TO THE CONSTRUCTION WORKSPACE.
- SAFETY FENCE WILL BE INSTALLED AT THE EDGE OF THE CONSTRUCTION WORK AREA FOR A DISTANCE OF 100 FEET ON EITHER SIDE OF A STRUCTURE WITHIN 50 FEET OF CONSTRUCTION WORKSPACE.
- STRUCTURES WITHIN CWS WILL BE REMOVED, RELOCATED OR PROTECTED PER LAND OWNER AGREEMENT.
- SHRUBS, TREES, OTHER LANDSCAPING, FENCES, DRIVEWAYS, STONE WALLS, SIDEWALKS, WATER SUPPLY AND SEPTIC SYSTEMS WITHIN THE CWS WILL BE RESTORED PER AGREEMENT WITH THE LANDOWNER.
- THE FINAL LOCATION OF EROSION CONTROL DEVICES (ECD'S) WILL BE DETERMINED BY THE CONTRACTOR DURING CONSTRUCTION IN ACCORDANCE WITH THE EBSCP AND PROJECT REQUIREMENTS, AND IN CONSULTATION WITH THE ENVIRONMENTAL INSPECTOR AS NEEDED. THE LOCATION OF ECD'S DEPICTED ON THIS PLAN ARE INTENDED FOR GUIDANCE PURPOSES ONLY.

1A	ISSUED FOR FERC	15MAR16
1	ISSUED FOR FERC	23FEB16
0	ISSUED FOR FERC FILING	06NOV15
REV.#	DESCRIPTION	DATE

PROJ. ENG.	VP
CHECKED BY:	DOB
DRAWN BY:	RSM
SCALE:	AS SHOWN

TITLE:		NEXUS GAS TRANSMISSION PROJECT RESIDENTIAL DRAWING MP 95.64 TO MP 95.79	
LOC.: LORAIN COUNTY, OHIO		REV.: 1A	
YR.: 2017	W.O.	DWG.NO. WADS-P-8025	



BAN26537
 March 14, 2016
 9:38am
 File name: P:\CAD\296_PIPELINES\RESIDENTIAL\TY WADS-P-8025.DWG

LORAIN COUNTY, OHIO

PITTSFIELD TOWNSHIP

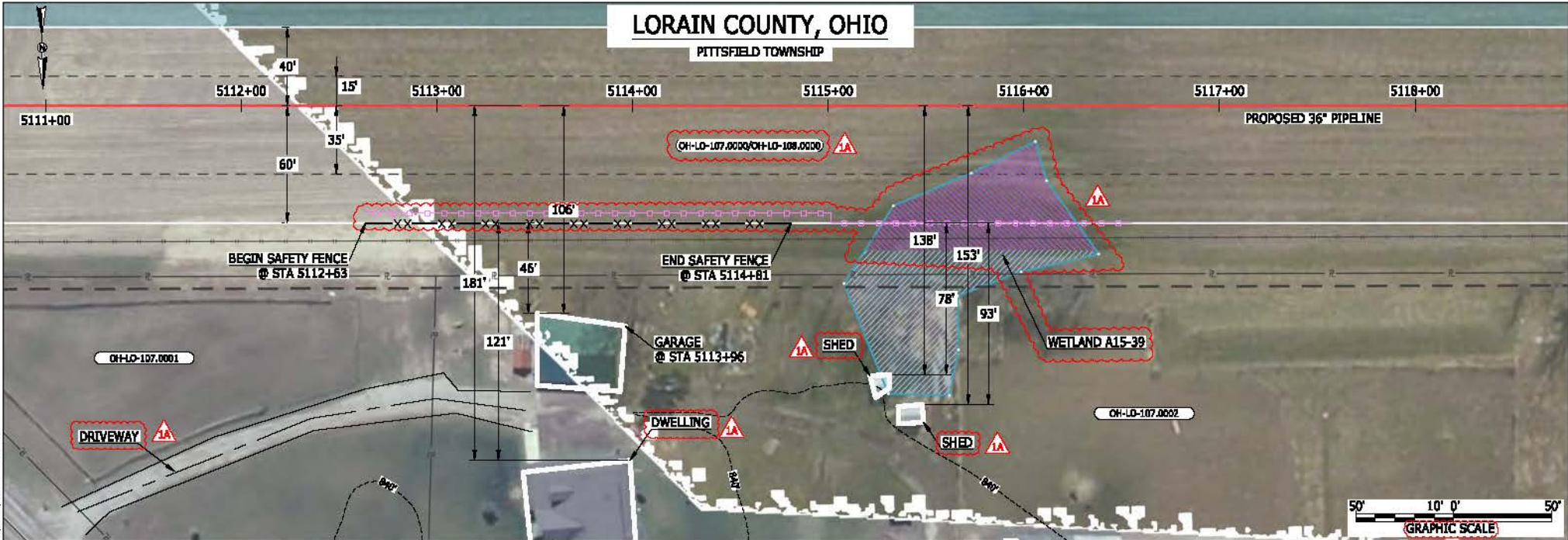

LEGEND

PROPOSED NEXUS PIPELINE	POWERLINES	CONTOUR LINE
PROPOSED NEXUS PIPELINE - NOV. 2015 ROUTE	SILT FENCE	STRAW BALE
INTERCONNECTING PIPELINE	FOREIGN PIPELINES	TELEPHONE
PIPELINE MILEPOST	FENCE	RAILROAD TRACK
CONSTRUCTION LIMIT	ROAD CL	WATER PIPELINE
PERMANENT ROW	UTILITY LINE	PROPERTY LINE
ADDITIONAL TEMPORARY WORKSPACE	SAFETY FENCE	TRACT NUMBER
STAGING AREA	MUNICIPALITY LINE	WELL: GAS
WAREYARD	DELINEATED WETLAND BOUNDARY	WATER
ROCK ACCESS PAD	AGRICULTURAL PEM WETLAND BOUNDARY	COIL
PERMANENT ACCESS ROAD	DELINEATED WATERBODY CENTERLINE	UNKNOWN
TEMPORARY ACCESS ROAD	APPROXIMATE WATERBODY BANK	MAINLINE VALVE (MLV)
DELINEATED WATERBODY BANK	APPROXIMATE WETLAND BOUNDARY	BLOW OFF VALVE
DELINEATED WETLAND BOUNDARY	APPROXIMATE WATERBODY CENTERLINE	HORIZONTAL DIRECTIONAL DRILLING
AGRICULTURAL PEM WETLAND BOUNDARY	STRUCTURES	LIGHT POLE
DELINEATED WATERBODY CENTERLINE		FIRE HYDRANT
APPROXIMATE WATERBODY BANK		MICROWAVE TOWER
APPROXIMATE WETLAND BOUNDARY		TOWER
APPROXIMATE WATERBODY CENTERLINE		TANK
STRUCTURES		

DESCRIPTION:

AT SURVEY STATION 5113+96 THERE IS A GARAGE LOCATED 46' TO THE RIGHT OF THE CWS AND 106' RIGHT OF THE PROPOSED 36" PIPELINE.

REVISION 1A:

RESOURCE PARTIALLY RECLASSIFIED TO AG-PEM WETLAND. LEGEND SYMBOLOLOGY AND PARCEL NUMBERS UPDATED TO REFLECT NEW UPDATES. PROPERTY BOUNDARIES UPDATED BASED ON UPDATED FIELD SURVEY DATA. WETLAND RESOURCE IDENTIFICATION NUMBER ADDED FOR REFERENCE. SILT FENCE ADDED FOR EROSION CONTROL MEASURE. ADDED DRIVEWAY CALL OUT. UPDATED TYPE OF STRUCTURE CALL OUTS.

NOTES:

- FOR SITE SPECIFIC RESIDENTIAL DRAWING NOTES REFER TO DWG 540X-P-8036.
- (CWS) REFERS TO THE CONSTRUCTION WORKSPACE.
- SAFETY FENCE WILL BE INSTALLED AT THE EDGE OF THE CONSTRUCTION WORK AREA FOR A DISTANCE OF 100 FEET ON EITHER SIDE OF A STRUCTURE WITHIN 50 FEET OF CONSTRUCTION WORKSPACE.
- STRUCTURES WITHIN CWS WILL BE REMOVED, RELOCATED OR PROTECTED PER LAND OWNER AGREEMENT.
- SHRUBS, TREES, OTHER LANDSCAPING, FENCES, DRIVEWAYS, STONE WALLS, SIDEWALKS, WATER SUPPLY AND SEPTIC SYSTEMS WITHIN THE CWS WILL BE RESTORED PER AGREEMENT WITH THE LANDOWNER.
- THE FINAL LOCATION OF EROSION CONTROL DEVICES (ECD'S) WILL BE DETERMINED BY THE CONTRACTOR DURING CONSTRUCTION IN ACCORDANCE WITH THE EASCP AND PROJECT REQUIREMENTS, AND IN CONSULTATION WITH THE ENVIRONMENTAL INSPECTOR AS NEEDED. THE LOCATION OF ECD'S DEPICTED ON THIS PLAN ARE INTENDED FOR GUIDANCE PURPOSES ONLY.

BAN26637
 March 14, 2016
 9:44am
 Filename: P:\CAD\266_PIPELINE_RESIDENTIAL\PTT_WADS-P-8026.DWG

IG#	1A	ISSUED FOR FERC	15MAR16
	1	ISSUED FOR FERC	23FEB16
	0	ISSUED FOR FERC FILING	21OCT15
REV#		DESCRIPTION	DATE

PROJ. ENG.	VP	TITLE:	NEXUS GAS TRANSMISSION PROJECT RESIDENTIAL DRAWING MP 96.8 TO MP 96.95	
CHECKED BY:	DOB	LOC.:	LORAIN COUNTY, OHIO	REV.:
DRAWN BY:	RSM			1A
SCALE:	AS SHOWN	DATE	YR.: 2017	W.O.
				DWG.NO. WADS-P-8026



ME:13656 March 14, 2016 10:49am Filename: P:\CADD\295_PIPELINE_RESIDENTIAL\PT_WADS-P-8029.DWG

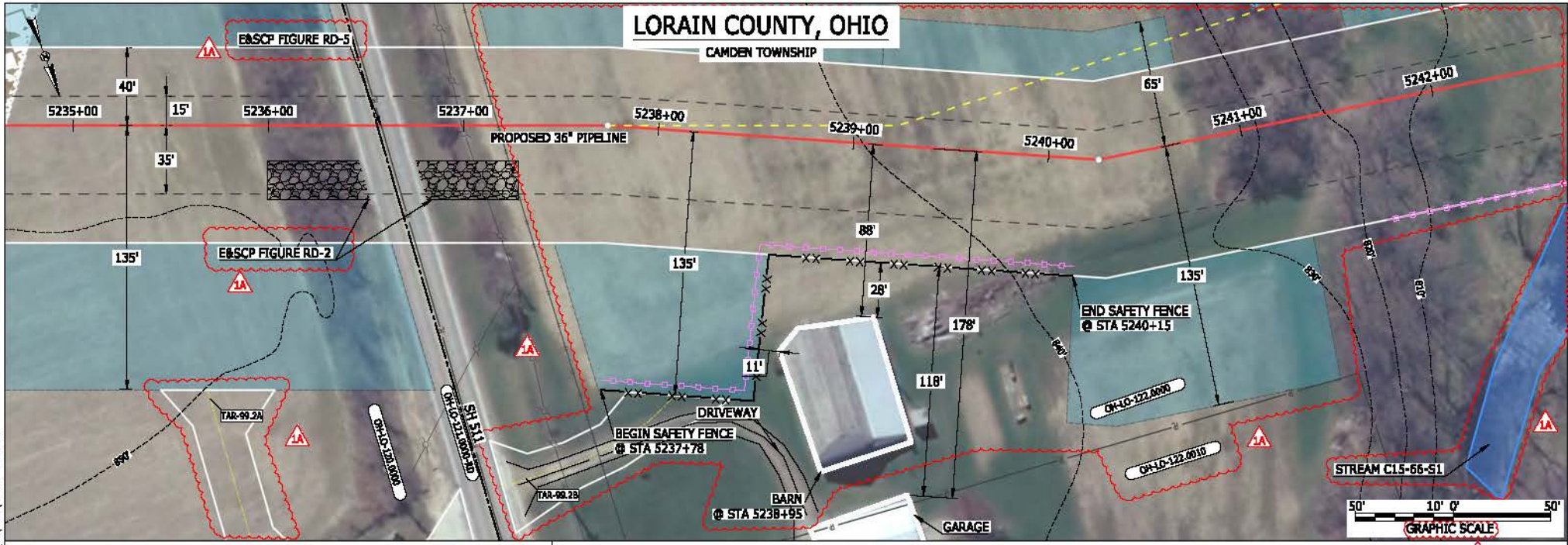

LEGEND

PROPOSED NEXUS PIPELINE	POWERLINES	CONTOUR LINE
PROPOSED NEXUS PIPELINE - NOV. 2015 ROUTE	CONTOUR LINE	SILT FENCE
INTERCONNECTING PIPELINE	STRAW BALE	FOREIGN PIPELINES
PIPELINE MILEPOST	TELEPHONE	FENCE
CONSTRUCTION LIMIT	RAILROAD TRACK	ROAD CL
PERMANENT ROW	WATER PIPELINE	UTILITY LINE
ADDITIONAL TEMPORARY WORKSPACE	PROPERTY LINE	SAFETY FENCE
STAGING AREA	TRACT NUMBER	MUNICIPALITY LINE
WAREYARD	WELL: GAS	WATER
ROCK ACCESS PAD	OIL	UNKNOWN
PERMANENT ACCESS ROAD	NADLINE VALVE (NLV)	BLOW OFF VALVE
TEMPORARY ACCESS ROAD	HORIZONTAL DIRECTIONAL DRILLING	LIGHT POLE
DELINEATED WATERBODY BANK	FIRE HYDRANT	MICROWAVE TOWER
DELINEATED WETLAND BOUNDARY	TANK	TOWER
AGRICULTURAL PEM WETLAND BOUNDARY		
DELINEATED WATERBODY CENTERLINE		
APPROXIMATE WATERBODY BANK		
APPROXIMATE WETLAND BOUNDARY		
APPROXIMATE WATERBODY CENTERLINE		
STRUCTURES		

DESCRIPTION:

AT SURVEY STATION 5238+95 THERE IS A BARN LOCATED 11' TO THE RIGHT OF THE CWS AND 88' RIGHT OF THE PROPOSED 36" PIPELINE.

REVISION 1A:
 CENTERLINE AND TWS/ATWS ADJUSTED TO AVOID A WATER WELL AND NATURAL GROUND SPRING. TARS ADDED DUE TO THE TERRAIN NEAR STATE ROUTE 511. RESOURCES UPDATED DUE TO UPDATED FIELD SURVEY DATA. LEGEND SYMBOLOLOGY AND PARCEL NUMBERS UPDATED TO REFLECT NEW UPDATES. UPDATED FIGURE CALL OUT TO MATCH EBSCP. PROPERTY BOUNDARIES AND SILT FENCE UPDATED BASED ON UPDATED FIELD SURVEY DATA. WATERBODY RESOURCE IDENTIFICATION NUMBER ADDED FOR REFERENCE. SILT FENCE ADDED FOR EROSION CONTROL MEASURE. ADDED DRIVEWAY CALL OUT.

NOTES:

- FOR SITE SPECIFIC RESIDENTIAL DRAWING NOTES REFER TO DWG SANX-P-8036.
- (CWS) REFERS TO THE CONSTRUCTION WORKSPACE.
- SAFETY FENCE WILL BE INSTALLED AT THE EDGE OF THE CONSTRUCTION WORK AREA FOR A DISTANCE OF 100 FEET ON EITHER SIDE OF A STRUCTURE WITHIN 50 FEET OF CONSTRUCTION WORKSPACE.
- STRUCTURES WITHIN CWS WILL BE REMOVED, RELOCATED OR PROTECTED PER LAND OWNER AGREEMENT.
- SHRUBS, TREES, OTHER LANDSCAPING, FENCES, DRIVEWAYS, STONE WALLS, SIDEWALKS, WATER SUPPLY AND SEPTIC SYSTEMS WITHIN THE CWS WILL BE RESTORED PER AGREEMENT WITH THE LANDOWNER.
- THE FINAL LOCATION OF EROSION CONTROL DEVICES (ECD'S) WILL BE DETERMINED BY THE CONTRACTOR DURING CONSTRUCTION IN ACCORDANCE WITH THE EBSCP AND PROJECT REQUIREMENTS, AND IN CONSULTATION WITH THE ENVIRONMENTAL INSPECTOR AS NEEDED. THE LOCATION OF ECD'S DEPICTED ON THIS PLAN ARE INTENDED FOR GUIDANCE PURPOSES ONLY.

1A	ISSUED FOR FERC	15MAR16	PROJ. ENG. VP	TITLE:	NEXUS GAS TRANSMISSION PROJECT RESIDENTIAL DRAWING		
1	ISSUED FOR FERC	23FEB16	CHECKED BY: DOB	MP 99.14 TO MP 99.29R			
0	ISSUED FOR FERC FILING	21OCT15	DRAWN BY: RSM	LOC.: LORAIN COUNTY, OHIO	REV.: 1A		
REV.#	DESCRIPTION	DATE	SCALE: AS SHOWN	DATE	YR.: 2017	W.O.	DWGNO. WADS-P-8029

LORAIN COUNTY, OHIO

CAMDEN TOWNSHIP

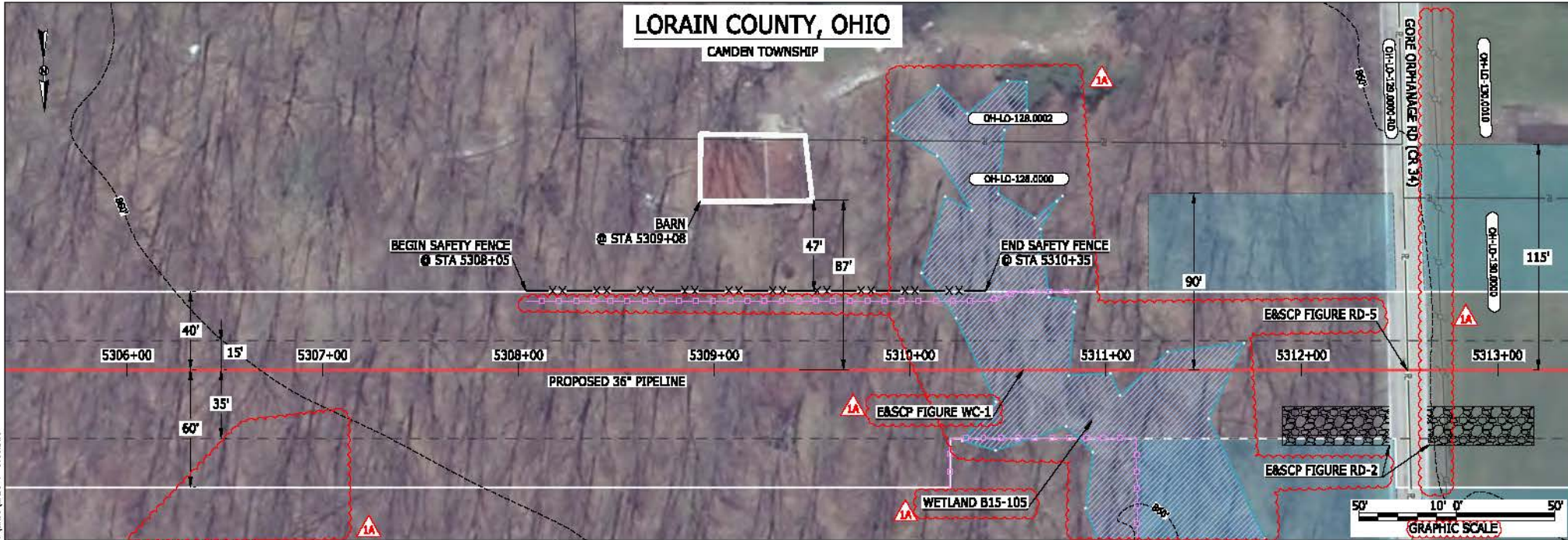

LEGEND

PROPOSED NEXUS PIPELINE	POWERLINES	CONTOUR LINE
PROPOSED NEXUS PIPELINE - NOV. 2015 ROUTE	CONTOUR LINE	SILT FENCE
INTERCONNECTING PIPELINE	STRAW BALE	FOREIGN PIPELINES
PIPELINE MILEPOST	FENCE	TELEPHONE
CONSTRUCTION LIMIT	RAILROAD TRACK	ROAD CL
PERMANENT ROW	ROAD CL	WATER PIPELINE
ADDITIONAL TEMPORARY WORKSPACE	UTILITY LINE	PROPERTY LINE
STAGING AREA	WAREHOUSE	SAFETY FENCE
WAREYARD	ROCK ACCESS PAD	TRACT NUMBER
PERMANENT ACCESS ROAD	TEMPORARY ACCESS ROAD	MUNICIPALITY LINE
DELINEATED WATERBODY BANK	DELINEATED WATERBODY BANK	WELL: GAS
DELINEATED WETLAND BOUNDARY	DELINEATED WETLAND BOUNDARY	WATER
AGRICULTURAL PBM WETLAND BOUNDARY	DELINEATED WATERBODY CENTERLINE	UNKNOWN
DELINEATED WATERBODY CENTERLINE	APPROXIMATE WATERBODY BANK	MAINLINE VALVE (MLV)
APPROXIMATE WETLAND BOUNDARY	APPROXIMATE WETLAND BOUNDARY	BLOW OFF VALVE
APPROXIMATE WATERBODY CENTERLINE	STRUCTURES	HORIZONTAL DIRECTIONAL DRILLING
		LIGHT POLE
		FIRE HYDRANT
		MICROWAVE TOWER
		TOWER
		TANK

DESCRIPTION:

AT SURVEY STATION 5309+08 THERE IS A BARN LOCATED 47' TO THE LEFT OF THE CWS AND 87' LEFT OF THE PROPOSED 36" PIPELINE.

REVISION 1A:

APPROXIMATED RESOURCE REMOVED AND ADDITIONAL RESOURCE ADDED BASED ON UPDATED FIELD SURVEY DATA. RESOURCES UPDATED DUE TO UPDATED FIELD SURVEY DATA. LEGEND SYMBOLOLOGY UPDATED TO REFLECT NEW UPDATES. UPDATED FIGURE CALL OUT TO MATCH E&SCP. WETLAND RESOURCE IDENTIFICATION NUMBER ADDED FOR REFERENCE. SILT FENCE ADDED FOR EROSION CONTROL MEASURE. POWER LINE ADDED BASED ON UPDATED FIELD SURVEY.

NOTES:

- FOR SITE SPECIFIC RESIDENTIAL DRAWING NOTES REFER TO DWG 5ANX-P-8036.
- (CWS) REFERS TO THE CONSTRUCTION WORKSPACE.
- SAFETY FENCE WILL BE INSTALLED AT THE EDGE OF THE CONSTRUCTION WORK AREA FOR A DISTANCE OF 100 FEET ON EITHER SIDE OF A STRUCTURE WITHIN 50 FEET OF CONSTRUCTION WORKSPACE.
- STRUCTURES WITHIN CWS WILL BE REMOVED, RELOCATED OR PROTECTED PER LAND OWNER AGREEMENT.
- SHRUBS, TREES, OTHER LANDSCAPING, FENCES, DRIVEWAYS, STONE WALLS, SIDEWALKS, WATER SUPPLY AND SEPTIC SYSTEMS WITHIN THE CWS WILL BE RESTORED PER AGREEMENT WITH THE LANDOWNER.
- THE FINAL LOCATION OF EROSION CONTROL DEVICES (ECD'S) WILL BE DETERMINED BY THE CONTRACTOR DURING CONSTRUCTION IN ACCORDANCE WITH THE E&SCP AND PROJECT REQUIREMENTS, AND IN CONSULTATION WITH THE ENVIRONMENTAL INSPECTOR AS NEEDED. THE LOCATION OF ECD'S DEPICTED ON THIS PLAN ARE INTENDED FOR GUIDANCE PURPOSES ONLY.

METS 13656 March 14, 2016 5:00pm File:nc_P\CA01295_PIPELINES_RESIDENTIAL_VPT_WADS-P-8036.DWG

1A	ISSUED FOR FERC	15MAR16
1	ISSUED FOR FERC	23FEB16
0	ISSUED FOR FERC FILING	21OCT15
REV.#	DESCRIPTION	DATE

PROJ. ENG.	VP
CHECKED BY:	DOB
DRAWN BY:	RSM
SCALE:	AS SHOWN
DATE	

TITLE:		NEXUS GAS TRANSMISSION PROJECT RESIDENTIAL DRAWING MP 100.48 TO MP 100.63	
LOC.: LORAIN COUNTY, OHIO		REV.: 1A	
YR.: 2017	W.O.	DWG.NO. WADS-P-8030	



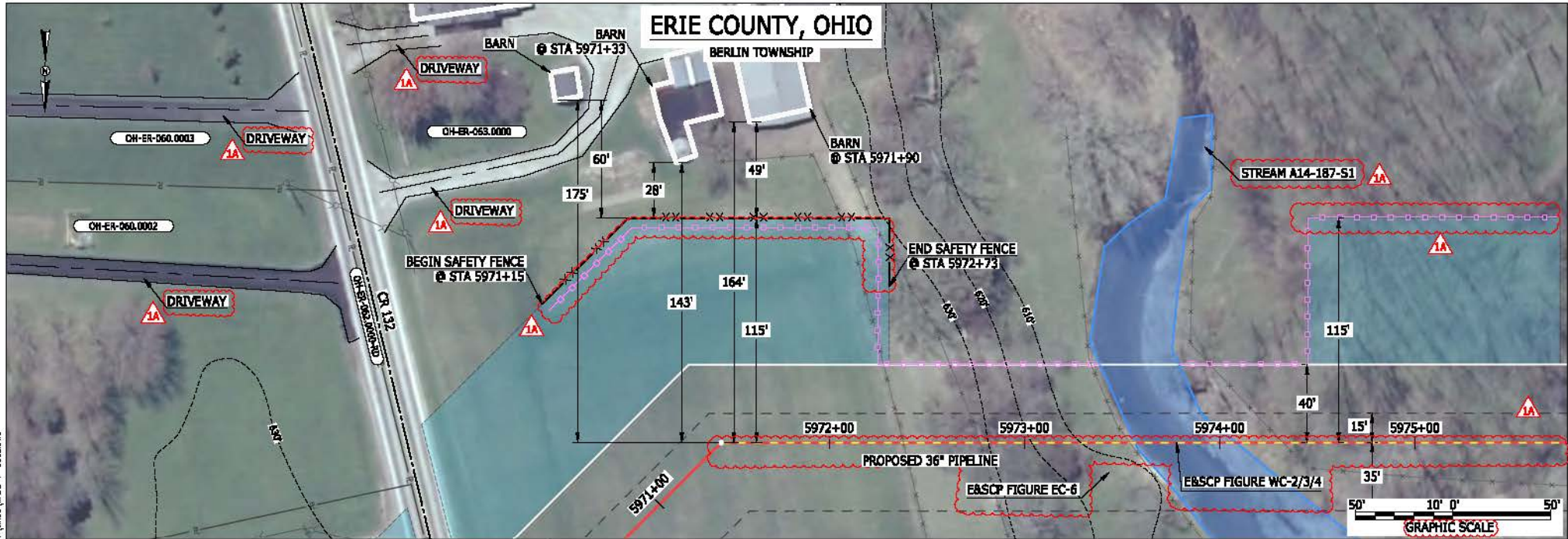

LEGEND

PROPOSED NEXUS PIPELINE		POWERLINES	
PROPOSED NEXUS PIPELINE - NOV. 2015 ROUTE		CONTOUR LINE	
INTERCONNECTING PIPELINE		SILT FENCE	
PIPELINE MILEPOST		STRAW SALE	
CONSTRUCTION LIMIT		FOREIGN PIPELINES	
PERMANENT ROW		TELEPHONE	
ADDITIONAL TEMPORARY WORKSPACE		FENCE	
STAGING AREA		RAILROAD TRACK	
WAREYARD		ROAD CL	
ROCK ACCESS PAD		WATER PIPELINE	
PERMANENT ACCESS ROAD		UTILITY LINE	
TEMPORARY ACCESS ROAD		PROPERTY LINE	
DELINEATED WATERBODY BANK		SAFETY FENCE	
DELINEATED WETLAND BOUNDARY		TRACT NUMBER	
AGRICULTURAL PBM WETLAND BOUNDARY		MUNICIPALITY LINE	
DELINEATED WATERBODY CENTERLINE		WELL: GAS	
APPROXIMATE WATERBODY BANK		WATER	
APPROXIMATE WETLAND BOUNDARY		OIL	
APPROXIMATE WATERBODY CENTERLINE		UNKNOWN	
STRUCTURES		MAINLINE VALVE (MLV)	
		BLOW OFF VALVE	
		HORIZONTAL DIRECTIONAL DRILLING	
		LIGHT POLE	
		FIRE HYDRANT	
		MICROWAVE TOWER	
		TANK	

DESCRIPTION:

AT SURVEY STATION 5971+33 THERE IS A BARN LOCATED 28' TO THE LEFT OF THE CWS AND 143' LEFT OF THE PROPOSED 36" PIPELINE.

AT SURVEY STATION 5971+90 THERE IS A BARN LOCATED 49' TO THE LEFT OF THE CWS AND 164' LEFT OF THE PROPOSED 36" PIPELINE.

REVISION 1A:
 CENTERLINE SHIFTED AND TWS/ATWS ADJUSTED TO AVOID OVERLAP WITH EXISTING UTILITY EASEMENT.
 LEGEND SYMBOLOLOGY UPDATED TO REFLECT NEW UPDATES. UPDATED FIGURE CALL OUT TO MATCH E&SCP.
 WATERBODY RESOURCE IDENTIFICATION NUMBER ADDED FOR REFERENCE.
 PROPERTY BOUNDARIES UPDATED BASED ON UPDATED FIELD SURVEY DATA.
 SILT FENCE ADDED FOR EROSION CONTROL MEASURE.
 ADDED DRIVEWAY CALL OUT.

NOTES:

1. FOR SITE SPECIFIC RESIDENTIAL DRAWING NOTES REFER TO DWG SANX-P-8036.
2. (CWS) REFERS TO THE CONSTRUCTION WORKSPACE.
3. SAFETY FENCE WILL BE INSTALLED AT THE EDGE OF THE CONSTRUCTION WORK AREA FOR A DISTANCE OF 100 FEET ON EITHER SIDE OF A STRUCTURE WITHIN 50 FEET OF CONSTRUCTION WORKSPACE.
4. STRUCTURES WITHIN CWS WILL BE REMOVED, RELOCATED OR PROTECTED PER LAND OWNER AGREEMENT.
5. SHRUBS, TREES, OTHER LANDSCAPING, FENCES, DRIVEWAYS, STONE WALLS, SIDEWALKS, WATER SUPPLY AND SEPTIC SYSTEMS WITHIN THE CWS WILL BE RESTORED PER AGREEMENT WITH THE LANDOWNER.
6. THE FINAL LOCATION OF EROSION CONTROL DEVICES (ECD'S) WILL BE DETERMINED BY THE CONTRACTOR DURING CONSTRUCTION IN ACCORDANCE WITH THE E&SCP AND PROJECT REQUIREMENTS, AND IN CONSULTATION WITH THE ENVIRONMENTAL INSPECTOR AS NEEDED. THE LOCATION OF ECD'S DEPICTED ON THIS PLAN ARE INTENDED FOR GUIDANCE PURPOSES ONLY.

MGS 13658
 March 14, 2016
 5:22pm
 Filene P:\CADD\RESIDENTIAL\PIPELINE\RESIDENTIAL\PIPELINE\WADS-P-8032.DWG

IG.#	1A	ISSUED FOR FER	15MAR16	TITLE: NEXUS GAS TRANSMISSION PROJECT RESIDENTIAL DRAWING MP 113.08 TO MP 113.18R	REV.:1A	DWG.NO. WADS-P-8032
	1	ISSUED FOR FER	23FEB16			
	0	ISSUED FOR FER FILING	21OCT15			
	REV.#	DESCRIPTION	DATE			
	PROJ. ENG.	VP		LOC.: ERIE COUNTY, OHIO		
	CHECKED BY:	DOB		SCALE: AS SHOWN	DATE	YR.: 2017
	DRAWN BY:	RSM				



BAW26537
 March 14, 2016 10:05am File:eric_P:\CADD\250_PIPELINE_RESIDENTIAL_LIFT_WADS-P-8033.DWG

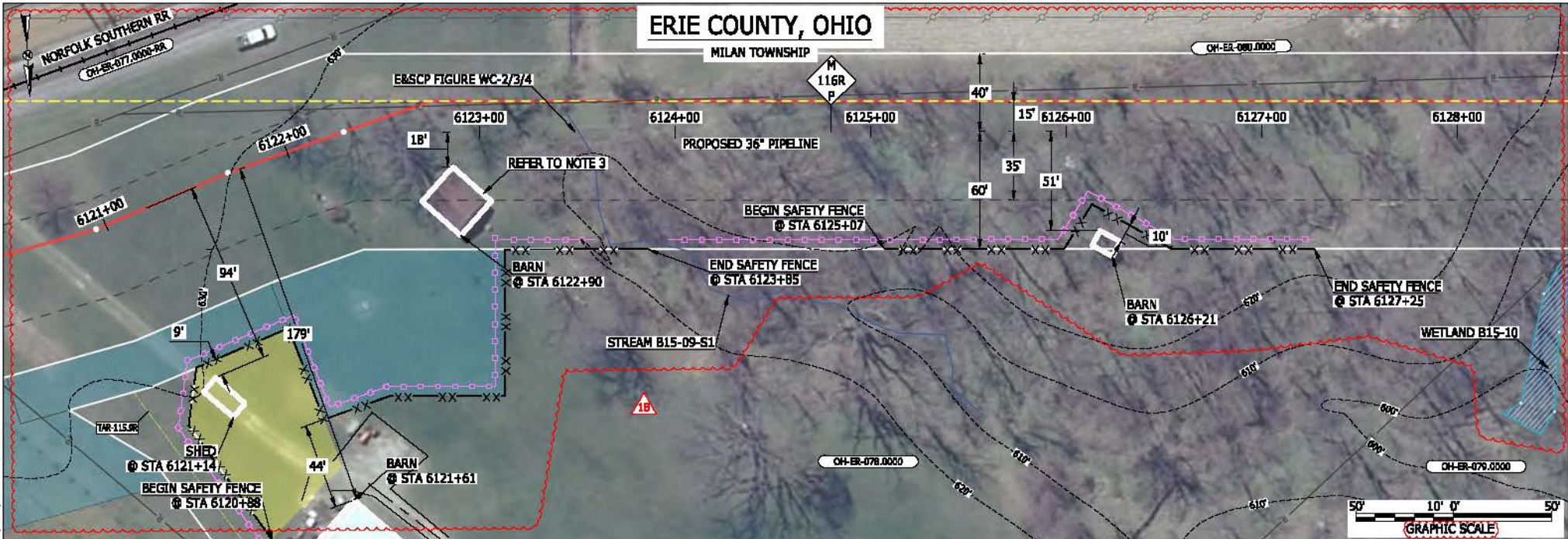

LEGEND	
PROPOSED NEXUS PIPELINE	POWERLINES
PROPOSED NEXUS PIPELINE - NOV. 2015 ROUTE	CONTOUR LINE
INTERCONNECTING PIPELINE	SILT FENCE
PIPELINE MILEPOST	STRAW BALE
CONSTRUCTION LIMIT	FOREIGN PIPELINES
PERMANENT ROW	TELEPHONE
ADDITIONAL TEMPORARY WORKSPACE	FENCE
STAGING AREA	RAILROAD TRACK
WAREYARD	ROAD CL
ROCK ACCESS PAD	WATER PIPELINE
PERMANENT ACCESS ROAD	UTILITY LINE
TEMPORARY ACCESS ROAD	PROPERTY LINE
DELINEATED WATERBODY BANK	SAFETY FENCE
DELINEATED WETLAND BOUNDARY	TRACT NUMBER
AGRICULTURAL PER WETLAND BOUNDARY	MUNICIPALITY LINE
DELINEATED WATERBODY CENTERLINE	WELL: GAS
APPROXIMATE WATERBODY BANK	WATER
APPROXIMATE WETLAND BOUNDARY	UNKNOWN
APPROXIMATE WATERBODY CENTERLINE	MAINLINE VALVE (MLV)
STRUCTURES	BLOW OFF VALVE
	HORIZONTAL DIRECTIONAL DRILLING
	LIGHT POLE
	FIRE HYDRANT
	MICROWAVE TOWER
	TOWER
	TANK

DESCRIPTION:

AT SURVEY STATION 6121+14 THERE IS A SHED LOCATED 9' TO THE RIGHT OF THE CWS AND 94' RIGHT OF THE PROPOSED 36" PIPELINE.

AT SURVEY STATION 6121+61 THERE IS A BARN LOCATED 44' TO THE RIGHT OF THE CWS AND 179' RIGHT OF THE PROPOSED 36" PIPELINE.

AT SURVEY STATION 6122+90 THERE IS A BARN LOCATED INSIDE OF THE CWS AND 18' RIGHT OF THE PROPOSED 36" PIPELINE.

AT SURVEY STATION 6126+21 THERE IS A BARN LOCATED INSIDE OF THE CWS AND 51' RIGHT OF THE PROPOSED 36" PIPELINE.

REVISION 1B:
 THE CENTERLINE WAS REROUTED TO PROVIDE BETTER CROSSING ANGLE ACROSS RAILROAD EASEMENT AND TO AVOID AN OVERLAP WITH AN EXISTING UTILITY'S EASEMENT. TWS/ATWS ADJUSTED ACCORDINGLY.
 TAR ADJUSTED AND NEW STAGING AREA LAYOUT BASED ON LANDOWNER REQUEST.
 LEGEND SYMBOLOLOGY UPDATED TO REFLECT NEW UPDATES. UPDATED FIGURE CALL OUT TO MATCH E&SCP.
 WETLAND AND WATERBODY RESOURCE IDENTIFICATION NUMBER ADDED FOR REFERENCE.
 SILT FENCE ADDED FOR EROSION CONTROL MEASURE. POWER LINES UPDATED BASED ON UPDATED FIELD SURVEY DATA. UPDATED TYPE OF STRUCTURE CALL OUTS.

NOTES:

- FOR SITE SPECIFIC RESIDENTIAL DRAWING NOTES REFER TO DWG 5ANX-P-8036.
- (CWS) REFERS TO THE CONSTRUCTION WORKSPACE.
- SAFETY FENCE WILL BE INSTALLED AT THE EDGE OF THE CONSTRUCTION WORK AREA FOR A DISTANCE OF 100 FEET ON EITHER SIDE OF A STRUCTURE WITHIN 50 FEET OF CONSTRUCTION WORKSPACE.
- STRUCTURES WITHIN CWS WILL BE REMOVED, RELOCATED OR PROTECTED PER LAND OWNER AGREEMENT.
- SHRUBS, TREES, OTHER LANDSCAPING, FENCES, DRIVEWAYS, STONE WALLS, SIDEWALKS, WATER SUPPLY AND SEPTIC SYSTEMS WITHIN THE CWS WILL BE RESTORED PER AGREEMENT WITH THE LANDOWNER.
- THE FINAL LOCATION OF EROSION CONTROL DEVICES (ECD'S) WILL BE DETERMINED BY THE CONTRACTOR DURING CONSTRUCTION IN ACCORDANCE WITH THE E&SCP AND PROJECT REQUIREMENTS, AND IN CONSULTATION WITH THE ENVIRONMENTAL INSPECTOR AS NEEDED. THE LOCATION OF ECD'S DEPICTED ON THIS PLAN ARE INTENDED FOR GUIDANCE PURPOSES ONLY.

1B	ISSUED FOR FERC	15MAR16			TITLE:	NEXUS GAS TRANSMISSION PROJECT RESIDENTIAL DRAWING				
1A	ISSUED FOR FERC	03MAR16				MP 115.92R TO MP 116.07R				
1	ISSUED FOR FERC	23FEB16				LOC.: ERIE COUNTY, OHIO				
0	ISSUED FOR FERC FILING	21OCT15				REV.: 1B				
REV.#	DESCRIPTION	DATE	PROJ. ENG. VP	CHECKED BY: DOB	DRAWN BY: RSM	SCALE: AS SHOWN	DATE	YR.: 2017	W.O.	DWG.NO. WADS-P-8033



MES 13656
 March 14, 2016
 5:08pm
 File name: P:\CAD\295_PIPELINE_RESIDENTIAL\DWG\WADS-P-8034.DWG

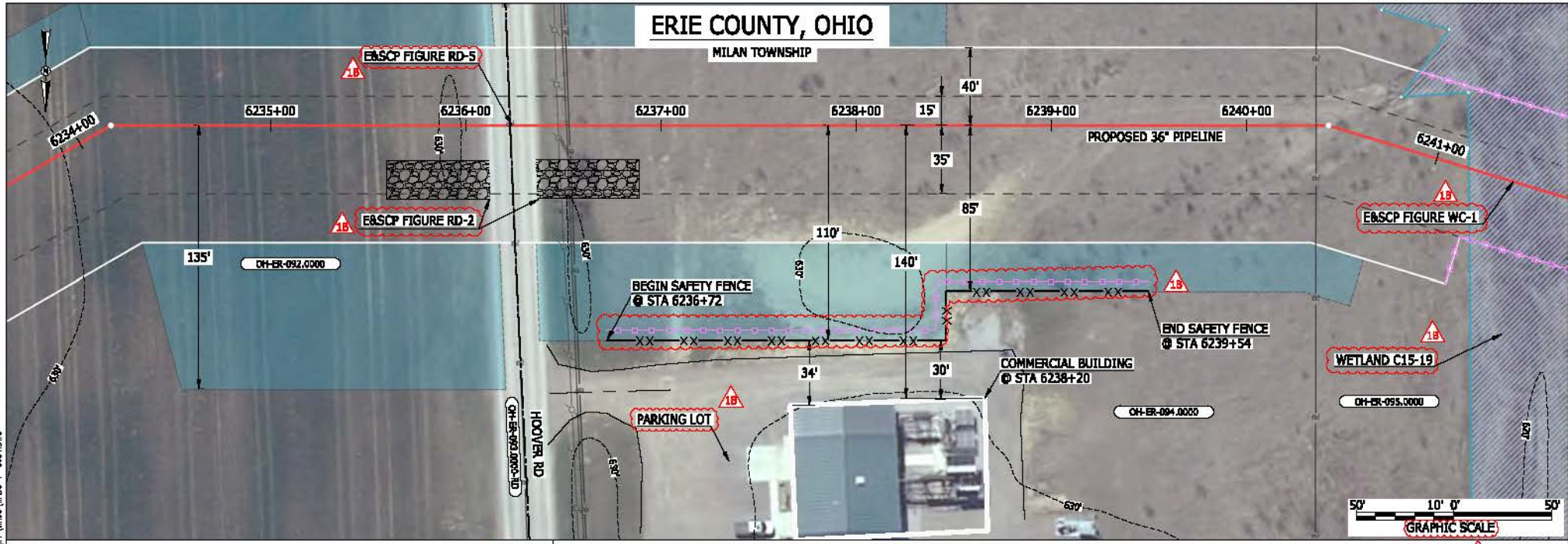

LEGEND	
PROPOSED NEXUS PIPELINE	POWERLINES
PROPOSED NEXUS PIPELINE - NOV. 2015 ROUTE	CONTOUR LINE
INTERCONNECTING PIPELINE	SILT FENCE
PIPELINE MILEPOST	STRAW BALE
CONSTRUCTION LIMIT	FOREIGN PIPELINES
PERMANENT ROW	TELEPHONE
ADDITIONAL TEMPORARY WORKSPACE	FENCE
STAGING AREA	RAILROAD TRACK
WAREYARD	ROAD CL
ROCK ACCESS PAD	WATER PIPELINE
PERMANENT ACCESS ROAD	UTILITY LINE
TEMPORARY ACCESS ROAD	PROPERTY LINE
DELINEATED WATERBODY BANK	SAFETY FENCE
DELINEATED WETLAND BOUNDARY	TRACT NUMBER
AGRICULTURAL PERM WETLAND BOUNDARY	MUNICIPALITY LINE
DELINEATED WATERBODY CENTERLINE	WELL: GAS
APPROXIMATE WATERBODY BANK	WATER
APPROXIMATE WETLAND BOUNDARY	UNKNOWN
APPROXIMATE WATERBODY CENTERLINE	BLow OFF VALVE
STRUCTURES	HORIZONTAL DIRECTIONAL DRILLING
	LIGHT POLE
	FIRE HYDRANT
	MICROWAVE TOWER
	TOWER
	TANK

DESCRIPTION:
 AT SURVEY STATION 6238+20 THERE IS A COMMERCIAL BUILDING LOCATED 30' TO THE RIGHT OF THE CWS AND 140' RIGHT OF THE PROPOSED 36" PIPELINE.

REVISION 1B:
 LEGEND SYMBOLOLOGY AND PARCEL NUMBERS UPDATED TO REFLECT NEW UPDATES. UPDATED FIGURE CALL OUT TO MATCH E&SCP. PROPERTY BOUNDARIES UPDATED BASED ON UPDATED FIELD SURVEY DATA. WETLAND RESOURCE IDENTIFICATION NUMBER ADDED FOR REFERENCE. SILT FENCE ADDED FOR EROSION CONTROL MEASURE. ADDED PARKING LOT CALL OUT.

NOTES:

- FOR SITE SPECIFIC RESIDENTIAL DRAWING NOTES REFER TO DWG 5ANX-P-8036.
- (CWS) REFERS TO THE CONSTRUCTION WORKSPACE.
- SAFETY FENCE WILL BE INSTALLED AT THE EDGE OF THE CONSTRUCTION WORK AREA FOR A DISTANCE OF 100 FEET ON EITHER SIDE OF A STRUCTURE WITHIN 50 FEET OF CONSTRUCTION WORKSPACE.
- STRUCTURES WITHIN CWS WILL BE REMOVED, RELOCATED OR PROTECTED PER LAND OWNER AGREEMENT.
- SHRUBS, TREES, OTHER LANDSCAPING, FENCES, DRIVEWAYS, STONE WALLS, SIDEWALKS, WATER SUPPLY AND SEPTIC SYSTEMS WITHIN THE CWS WILL BE RESTORED PER AGREEMENT WITH THE LANDOWNER.
- THE FINAL LOCATION OF EROSION CONTROL DEVICES (ECD'S) WILL BE DETERMINED BY THE CONTRACTOR DURING CONSTRUCTION IN ACCORDANCE WITH THE E&SCP AND PROJECT REQUIREMENTS, AND IN CONSULTATION WITH THE ENVIRONMENTAL INSPECTOR AS NEEDED. THE LOCATION OF ECD'S DEPICTED ON THIS PLAN ARE INTENDED FOR GUIDANCE PURPOSES ONLY.

1B	ISSUED FOR FERC	15MAR16											
1A	ISSUED FOR FERC	26FEB16											
1	ISSUED FOR FERC	23FEB16											
0	ISSUED FOR FERC FILING	21OCT15											
REV.#	DESCRIPTION	DATE	PROJ. ENG.	CHECKED BY:	DRAWN BY:	SCALE:	DATE	YR.:	W.O.:	TITLE:	LOC.:	REV.:	DWG.NO.:
			VP	DOB	RSM	AS SHOWN		2017		NEXUS GAS TRANSMISSION PROJECT RESIDENTIAL DRAWING MP 118.06 TO MP 118.21	ERIE COUNTY, OHIO	1B	WADS-P-8034



ERIE COUNTY, OHIO

MILAN TOWNSHIP

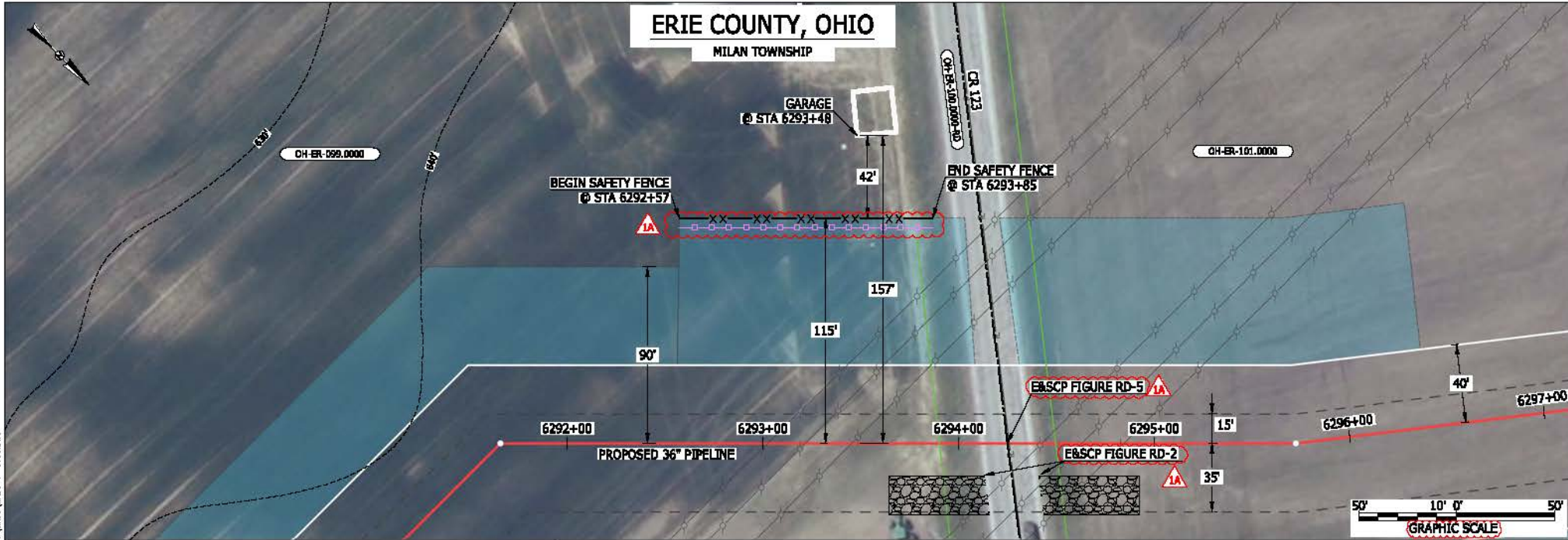

LEGEND

PROPOSED NEXUS PIPELINE	POWERLINES	
PROPOSED NEXUS PIPELINE - NOV. 2015 ROUTE	CONTOUR LINE	
INTERCONNECTING PIPELINE	SILT FENCE	
PIPELINE MILEPOST	STRAW BALE	
CONSTRUCTION LIMIT	FOREIGN PIPELINES	
PERMANENT ROW	TELEPHONE	
ADDITIONAL TEMPORARY WORKSPACE	FENCE	
STAGING AREA	RAILROAD TRACK	
WAREYARD	ROAD CL	
ROCK ACCESS PAD	WATER PIPELINE	
PERMANENT ACCESS ROAD	UTILITY LINE	
TEMPORARY ACCESS ROAD	PROPERTY LINE	
DELINEATED WATERBODY BANK	SAFETY FENCE	
DELINEATED WETLAND BOUNDARY	TRACT NUMBER	
AGRICULTURAL PERM WETLAND BOUNDARY	MUNICIPALITY LINE	
DELINEATED WATERBODY CENTERLINE	WELL: GAS	
APPROXIMATE WATERBODY BANK	WATER	
APPROXIMATE WETLAND BOUNDARY	UNKNOWN	
APPROXIMATE WATERBODY CENTERLINE	MAINLINE VALVE (MLV)	
STRUCTURES	BLOW OFF VALVE	
	HORIZONTAL DIRECTIONAL DRILLING	
	LIGHT POLE	
	FIRE HYDRANT	
	MICROWAVE TOWER	
	TANK	

DESCRIPTION:

AT SURVEY STATION 6293+48 THERE IS A GARAGE LOCATED 42' TO THE LEFT OF THE CWS AND 157' LEFT OF THE PROPOSED 36" PIPELINE.

REVISION 1A:

LEGEND SYMBOLOLOGY UPDATED TO REFLECT NEW UPDATES. UPDATED FIGURE CALL OUT TO MATCH E&SCP. PROPERTY BOUNDARIES UPDATED BASED ON UPDATED FIELD SURVEY DATA. SILT FENCE ADDED FOR EROSION CONTROL MEASURE.

NOTES:

- FOR SITE SPECIFIC RESIDENTIAL DRAWING NOTES REFER TO DWG SANX-P-8036.
- (CWS) REFERS TO THE CONSTRUCTION WORKSPACE.
- SAFETY FENCE WILL BE INSTALLED AT THE EDGE OF THE CONSTRUCTION WORK AREA FOR A DISTANCE OF 100 FEET ON EITHER SIDE OF A STRUCTURE WITHIN 50 FEET OF CONSTRUCTION WORKSPACE.
- STRUCTURES WITHIN CWS WILL BE REMOVED, RELOCATED OR PROTECTED PER LAND OWNER AGREEMENT.
- SHRUBS, TREES, OTHER LANDSCAPING, FENCES, DRIVEWAYS, STONE WALLS, SIDEWALKS, WATER SUPPLY AND SEPTIC SYSTEMS WITHIN THE CWS WILL BE RESTORED PER AGREEMENT WITH THE LANDOWNER.
- THE FINAL LOCATION OF EROSION CONTROL DEVICES (ECD'S) WILL BE DETERMINED BY THE CONTRACTOR DURING CONSTRUCTION IN ACCORDANCE WITH THE E&SCP AND PROJECT REQUIREMENTS, AND IN CONSULTATION WITH THE ENVIRONMENTAL INSPECTOR AS NEEDED. THE LOCATION OF ECD'S DEPICTED ON THIS PLAN ARE INTENDED FOR GUIDANCE PURPOSES ONLY.

MCS 13656 March 14, 2016 5:10pm E:\eriemc_P\CA00295_PIPELINES_RESIDENTIAL\VT_WADS-P-8036.DWG

IC#	1A	ISSUED FOR FERC	15MAR16	PROJ. ENG.	VP	TITLE:		NEXUS GAS TRANSMISSION PROJECT RESIDENTIAL DRAWING MP 119.15 TO MP 119.26	
	1	ISSUED FOR FERC	23FEB16	CHECKED BY:	DOB	LOC.: ERIE COUNTY, OHIO		REV.: 1A	
	0	ISSUED FOR FERC FILING	21OCT15	DRAWN BY:	RSM	DWG.NO. WADS-P-8036			
	REV.#	DESCRIPTION	DATE	SCALE	AS SHOWN	DATE	YR.: 2017	W.O.	



BAN26537
 March 14, 2016
 10:15am
 Filename: P:\CADD\265_PIPELINE_RESIDENTIAL\PTF_WADS-P-8037.DWG

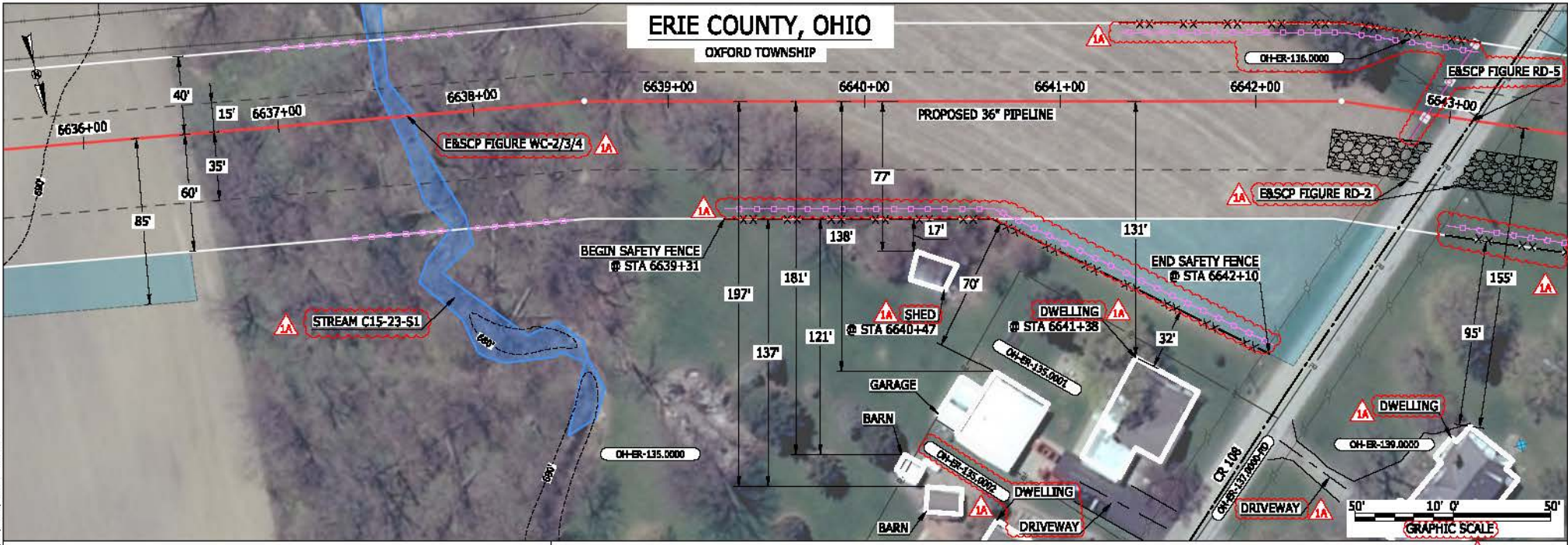

LEGEND	
PROPOSED NEXUS PIPELINE	POWERLINES
PROPOSED NEXUS PIPELINE - NOV. 2015 ROUTE	CONTOUR LINE
INTERCONNECTING PIPELINE	SILT FENCE
PIPELINE MILEPOST	STRAW BALE
CONSTRUCTION LIMIT	FOREIGN PIPELINES
PERMANENT ROW	TELEPHONE
ADDITIONAL TEMPORARY WORKSPACE	FENCE
STAGING AREA	RAILROAD TRACK
WAREYARD	ROAD CL
ROCK ACCESS PAD	WATER PIPELINE
PERMANENT ACCESS ROAD	UTILITY LINE
TEMPORARY ACCESS ROAD	PROPERTY LINE
DELINEATED WATERBODY BANK	SAFETY FENCE
DELINEATED WETLAND BOUNDARY	TRACT NUMBER
AGRICULTURAL PERM WETLAND BOUNDARY	MUNICIPALITY LINE
DELINEATED WATERBODY CENTERLINE	WELL: GAS
APPROXIMATE WATERBODY BANK	WATER
APPROXIMATE WETLAND BOUNDARY	OIL
APPROXIMATE WATERBODY CENTERLINE	UNKNOWN
STRUCTURES	MADLINE VALVE (MLV)
	BLOW OFF VALVE
	HORIZONTAL DIRECTIONAL DRILLING
	LIGHT POLE
	FIRE HYDRANT
	MICROWAVE TOWER
	TANK
	TOWER

DESCRIPTION:

AT SURVEY STATION 6641+38 THERE IS A DWELLING LOCATED 32' TO THE RIGHT OF THE CWS AND 131' RIGHT OF THE PROPOSED 36" PIPELINE.

AT SURVEY STATION 6640+47 THERE IS A SHED LOCATED 17' TO THE RIGHT OF THE CWS AND 77' RIGHT OF THE PROPOSED 36" PIPELINE.

SPECIAL NOTES :

1. SEE DWG WADS-P-8038 & WADS-P-8039 FOR THE CONTINUATION OF THE RESIDENTIAL AREA.

REVISION 1A:

LEGEND SYMBOLOLOGY AND PARCEL NUMBERS UPDATED TO REFLECT NEW UPDATES. UPDATED FIGURE CALL OUT TO MATCH EBSCP. PROPERTY BOUNDARIES UPDATED BASED ON UPDATED FIELD SURVEY DATA. WATERBODY RESOURCE IDENTIFICATION NUMBER ADDED FOR REFERENCE. SILT FENCE ADDED FOR EROSION CONTROL MEASURE. ADDED DRIVEWAY CALL OUTS. UPDATED TYPE OF STRUCTURE CALL OUTS.

NOTES:

1. FOR SITE SPECIFIC RESIDENTIAL DRAWING NOTES REFER TO DWG SANX-P-8036.
2. (CWS) REFERS TO THE CONSTRUCTION WORKSPACE.
3. SAFETY FENCE WILL BE INSTALLED AT THE EDGE OF THE CONSTRUCTION WORK AREA FOR A DISTANCE OF 100 FEET ON EITHER SIDE OF A STRUCTURE WITHIN 50 FEET OF CONSTRUCTION WORKSPACE.
4. STRUCTURES WITHIN CWS WILL BE REMOVED, RELOCATED OR PROTECTED PER LAND OWNER AGREEMENT.
5. SHRUBS, TREES, OTHER LANDSCAPING, FENCES, DRIVEWAYS, STONE WALLS, SIDEWALKS, WATER SUPPLY AND SEPTIC SYSTEMS WITHIN THE CWS WILL BE RESTORED PER AGREEMENT WITH THE LANDOWNER.
6. THE FINAL LOCATION OF EROSION CONTROL DEVICES (ECD'S) WILL BE DETERMINED BY THE CONTRACTOR DURING CONSTRUCTION IN ACCORDANCE WITH THE EBSCP AND PROJECT REQUIREMENTS, AND IN CONSULTATION WITH THE ENVIRONMENTAL INSPECTOR AS NEEDED. THE LOCATION OF ECD'S DEPICTED ON THIS PLAN ARE INTENDED FOR GUIDANCE PURPOSES ONLY.

1A	ISSUED FOR FERC	15MAR16	PROJ. ENG. VP	TITLE:	NEXUS GAS TRANSMISSION PROJECT RESIDENTIAL DRAWING MP 125.68 TO MP 125.83	
1	ISSUED FOR FERC	23FEB16	CHECKED BY: DOB	LOC: ERIE COUNTY, OHIO	REV.: 1A	
0	ISSUED FOR FERC FILING	22OCT15	DRAWN BY: RSM	YR.: 2017	W.O.	DWG NO. WADS-P-8037
REV #	DESCRIPTION	DATE	SCALE: AS SHOWN	DATE		



BAN26537 March 14, 2016 10:25am Filename: P:\CAD\206_PIPELINE_RESIDENTIAL_VFY_WADS-P-8038.DWG

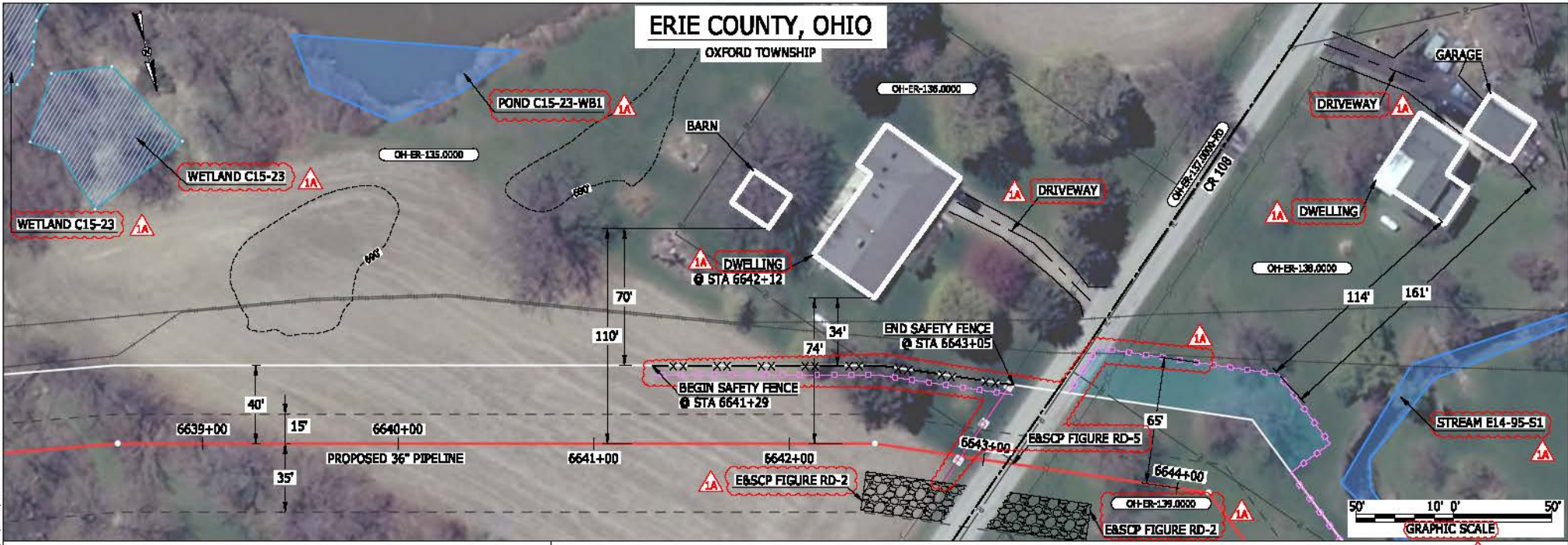

LEGEND

PROPOSED NEXUS PIPELINE	POWER LINES	CONTOUR LINE
PROPOSED NEXUS PIPELINE - NOV. 2015 ROUTE	SILT FENCE	STRAW BALE
INTERCONNECTING PIPELINE	FOREIGN PIPELINES	TELEPHONE
PIPELINE MILEPOST	FENCE	RAILROAD TRACK
CONSTRUCTION LIMIT	ROAD CL	WATER PIPELINE
PERMANENT ROW	UTILITY LINE	PROPERTY LINE
ADDITIONAL TEMPORARY WORKSPACE	SAFETY FENCE	TRACT NUMBER
STAGING AREA	MUNICIPALITY LINE	WELL: GAS
WAREYARD	WELL: WATER	WELL: UNKNOWN
ROCK ACCESS PAD	WELL: BLOW OFF VALVE	HORIZONTAL DIRECTIONAL DRILLING
PERMANENT ACCESS ROAD	WELL: LIGHT POLE	FIRE HYDRANT
TEMPORARY ACCESS ROAD	WELL: MICROWAVE TOWER	TOWER
DELINEATED WATERBODY BANK	WELL: TANK	
DELINEATED WETLAND BOUNDARY		
AGRICULTURAL PER WETLAND BOUNDARY		
DELINEATED WATERBODY CENTERLINE		
APPROXIMATE WATERBODY BANK		
APPROXIMATE WETLAND BOUNDARY		
APPROXIMATE WATERBODY CENTERLINE		
STRUCTURES		

DESCRIPTION:

AT SURVEY STATION 6642+12 THERE IS A DWELLING LOCATED 34' TO THE LEFT OF THE CWS AND 74' LEFT OF THE PROPOSED 36" PIPELINE.

SPECIAL NOTES:

- SEE DWG WADS-P-8037 & WADS-P-8039 FOR THE CONTINUATION OF THE RESIDENTIAL AREA.

REVISION 1A:

LEGEND SYMBOLOLOGY AND PARCEL NUMBERS UPDATED TO REFLECT NEW UPDATES. UPDATED FIGURE CALL OUT TO MATCH E8SCP.

PROPERTY BOUNDARIES UPDATED BASED ON UPDATED FIELD SURVEY DATA.

WETLAND AND WATERBODY RESOURCE IDENTIFICATION NUMBER ADDED FOR REFERENCE. SILT FENCE ADDED FOR EROSION CONTROL MEASURE.

ADDED DRIVEWAY CALL OUTS. UPDATED TYPE OF STRUCTURE CALL OUTS.

NOTES:

- FOR SITE SPECIFIC RESIDENTIAL DRAWING NOTES REFER TO DWG 540X-P-8036.
- (CWS) REFERS TO THE CONSTRUCTION WORKSPACE.
- SAFETY FENCE WILL BE INSTALLED AT THE EDGE OF THE CONSTRUCTION WORK AREA FOR A DISTANCE OF 100 FEET ON EITHER SIDE OF A STRUCTURE WITHIN 50 FEET OF CONSTRUCTION WORKSPACE.
- STRUCTURES WITHIN CWS WILL BE REMOVED, RELOCATED OR PROTECTED PER LAND OWNER AGREEMENT.
- SHRUBS, TREES, OTHER LANDSCAPING, FENCES, DRIVEWAYS, STONE WALLS, SIDEWALKS, WATER SUPPLY AND SEPTIC SYSTEMS WITHIN THE CWS WILL BE RESTORED PER AGREEMENT WITH THE LANDOWNER.
- THE FINAL LOCATION OF EROSION CONTROL DEVICES (ECD'S) WILL BE DETERMINED BY THE CONTRACTOR DURING CONSTRUCTION IN ACCORDANCE WITH THE E8SCP AND PROJECT REQUIREMENTS, AND IN CONSULTATION WITH THE ENVIRONMENTAL INSPECTOR AS NEEDED. THE LOCATION OF ECD'S DEPICTED ON THIS PLAN ARE INTENDED FOR GUIDANCE PURPOSES ONLY.

1A	ISSUED FOR FERC	15MAR16	PROJ. ENG. VP	TITLE: NEXUS GAS TRANSMISSION PROJECT RESIDENTIAL DRAWING MP 125.72 TO MP 125.84
1	ISSUED FOR FERC	23FEB16	CHECKED BY: DOB	LOC.: ERIE COUNTY, OHIO
0	ISSUED FOR FERC FILING	22OCT15	DRAWN BY: RSM	REV.: 1A
REV.#	DESCRIPTION	DATE	SCALE: AS SHOWN	DATE
			YR.: 2017	W.O.
			DWG.NO. WADS-P-8038	



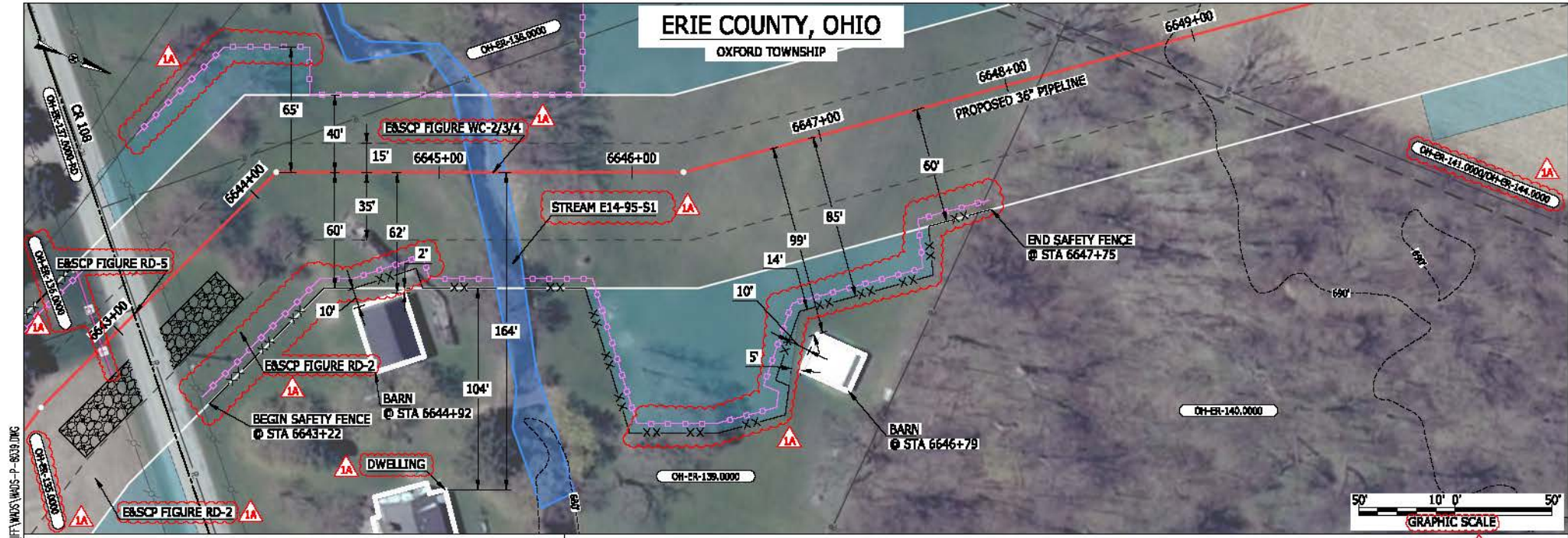

LEGEND

PROPOSED NEXUS PIPELINE	POWER LINES	CONTOUR LINE
PROPOSED NEXUS PIPELINE - NOV. 2015 ROUTE	CONTOUR LINE	SILT FENCE
INTERCONNECTING PIPELINE	STRAW BALE	FOREIGN PIPELINES
PIPELINE MILEPOST	TELEPHONE	FENCE
CONSTRUCTION LIMIT	RAILROAD TRACK	ROAD CL
PERMANENT ROW	WATER PIPELINE	UTILITY LINE
ADDITIONAL TEMPORARY WORKSPACE	PROPERTY LINE	SAFETY FENCE
STAGING AREA	TRACT NUMBER	MUNICIPALITY LINE
WAREYARD	WELL: GAS	WATER
ROCK ACCESS PAD	WELL: OIL	UNKNOWN
PERMANENT ACCESS ROAD	MAINLINE VALVE (MLV)	BLOW OFF VALVE
TEMPORARY ACCESS ROAD	HORIZONTAL DIRECTIONAL DRILLING	LIGHT POLE
DELINEATED WATERBODY BANK	FIREFYDRANT	MICROWAVE TOWER
DELINEATED WETLAND BOUNDARY	TANK	
AGRICULTURAL PER WETLAND BOUNDARY		
DELINEATED WATERBODY CENTERLINE		
APPROXIMATE WATERBODY BANK		
APPROXIMATE WETLAND BOUNDARY		
APPROXIMATE WATERBODY CENTERLINE		
STRUCTURES		

DESCRIPTION:

AT SURVEY STATION 6644+92 THERE IS A BARN LOCATED 2' TO THE RIGHT OF THE CWS AND 62' RIGHT OF THE PROPOSED 36" PIPELINE.

AT SURVEY STATION 6646+79 THERE IS A BARN LOCATED 5' TO THE RIGHT OF THE CWS AND 99' RIGHT OF THE PROPOSED 36" PIPELINE.

SPECIAL NOTES :

- SEE DWG WADS-P-8037 & WADS-P-8038 FOR THE CONTINUATION OF THE RESIDENTIAL AREA.

REVISION 1A:

LEGEND SYMBOLOLOGY AND PARCEL NUMBERS UPDATED TO REFLECT NEW UPDATES. UPDATED FIGURE CALL OUT TO MATCH E&SCP. WATERBODY RESOURCE IDENTIFICATION NUMBER ADDED FOR REFERENCE. PROPERTY BOUNDARIES AND SAFETY FENCE UPDATED BASED ON UPDATED FIELD SURVEY DATA. SILT FENCE ADDED FOR EROSION CONTROL MEASURE. UPDATED TYPE OF STRUCTURE CALL OUTS.

NOTES:

- FOR SITE SPECIFIC RESIDENTIAL DRAWING NOTES REFER TO DWG 540X-P-8036.
- (CWS) REFERS TO THE CONSTRUCTION WORKSPACE.
- SAFETY FENCE WILL BE INSTALLED AT THE EDGE OF THE CONSTRUCTION WORK AREA FOR A DISTANCE OF 100 FEET ON EITHER SIDE OF A STRUCTURE WITHIN 50 FEET OF CONSTRUCTION WORKSPACE.
- STRUCTURES WITHIN CWS WILL BE REMOVED, RELOCATED OR PROTECTED PER LAND OWNER AGREEMENT.
- SHRUBS, TREES, OTHER LANDSCAPING, FENCES, DRIVEWAYS, SIDEWALKS, STONE WALLS, SIDEWALKS, WATER SUPPLY AND SEPTIC SYSTEMS WITHIN THE CWS WILL BE RESTORED PER AGREEMENT WITH THE LANDOWNER.
- THE FINAL LOCATION OF EROSION CONTROL DEVICES (ECD's) WILL BE DETERMINED BY THE CONTRACTOR DURING CONSTRUCTION IN ACCORDANCE WITH THE E&SCP AND PROJECT REQUIREMENTS, AND IN CONSULTATION WITH THE ENVIRONMENTAL INSPECTOR AS NEEDED. THE LOCATION OF ECD's DEPICTED ON THIS PLAN ARE INTENDED FOR GUIDANCE PURPOSES ONLY.

IC#	1A	ISSUED FOR FERC	15MAR16	PRJ. ENG. VP	CHECKED BY: DOB	DRAWN BY: RSM	SCALE: AS SHOWN	DATE	YR.: 2017	W.O.	DWG.NO. WADS-P-8039	
	1	ISSUED FOR FERC	23FEB16									
	0	ISSUED FOR FERC FILING	22OCT15									
	REV.#	DESCRIPTION	DATE									

BAN26637
 March 14, 2016
 10:45am
 Filename: P:\CAD\206_PIPELINE_RESIDENTIAL_VPT_WADS-P-8039.DWG

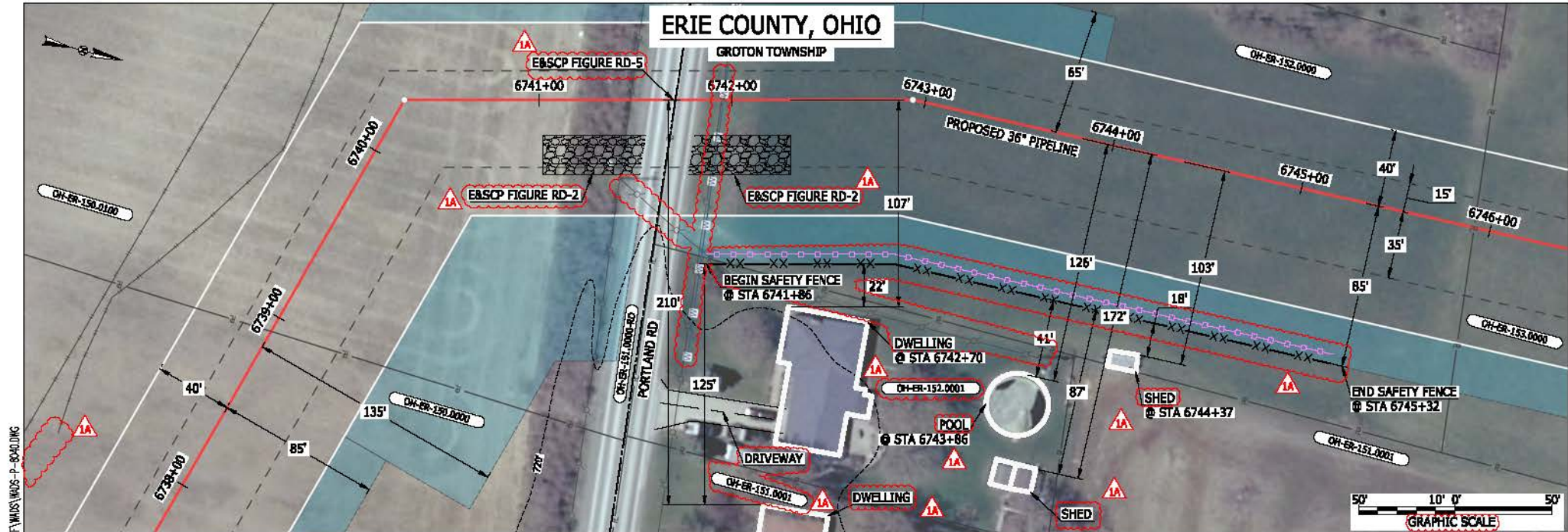

LEGEND

PROPOSED NEXUS PIPELINE	POWER LINES	CONTOUR LINE
PROPOSED NEXUS PIPELINE - NOV. 2015 ROUTE	CONTOUR LINE	SILT FENCE
INTERCONNECTING PIPELINE	STRAY BALE	FOREIGN PIPELINES
PIPELINE MILEPOST	FENCE	TELEPHONE
CONSTRUCTION LIMIT	RAILROAD TRACK	ROAD CL
PERMANENT ROW	ROAD CL	WATER PIPELINE
ADDITIONAL TEMPORARY WORKSPACE	WATER PIPELINE	UTILITY LINE
STAGING AREA	UTILITY LINE	PROPERTY LINE
WAREYARD	PROPERTY LINE	SAFETY FENCE
ROCK ACCESS PAD	SAFETY FENCE	TRACT NUMBER
PERMANENT ACCESS ROAD	TRACT NUMBER	MUNICIPALITY LINE
TEMPORARY ACCESS ROAD	MUNICIPALITY LINE	WELL: GAS
DELINEATED WATERBODY BANK	WELL: GAS	WATER
DELINEATED WETLAND BOUNDARY	WELL: OIL	UNKNOWN
AGRICULTURAL PERM WETLAND BOUNDARY	WELL: OIL	UNKNOWN
DELINEATED WATERBODY CENTERLINE	WELL: UNKNOWN	UNKNOWN
APPROXIMATE WATERBODY BANK	WELL: UNKNOWN	UNKNOWN
APPROXIMATE WETLAND BOUNDARY	WELL: UNKNOWN	UNKNOWN
APPROXIMATE WATERBODY CENTERLINE	WELL: UNKNOWN	UNKNOWN
STRUCTURES	WELL: UNKNOWN	UNKNOWN

DESCRIPTION:

AT SURVEY STATION 6742+70 THERE IS A DWELLING LOCATED 22' TO THE RIGHT OF THE CWS AND 107' RIGHT OF THE PROPOSED 36" PIPELINE.

AT SURVEY STATION 6743+86 THERE IS A POOL LOCATED 41' TO THE RIGHT OF THE CWS AND 126' RIGHT OF THE PROPOSED 36" PIPELINE.

AT SURVEY STATION 6744+37 THERE IS A SHED LOCATED 18' TO THE RIGHT OF THE CWS AND 103' RIGHT OF THE PROPOSED 36" PIPELINE.

SPECIAL NOTES:

- SEE DWG WADS-P-8041 FOR THE CONTINUATION OF THE RESIDENTIAL AREA.

REVISION 1A:
 LEGEND SYMBOLS AND PARCEL NUMBERS UPDATED TO REFLECT NEW UPDATES. UPDATED FIGURE CALL OUT TO MATCH E&SCP. UTILITY LINE, PROPERTY BOUNDARIES, POWER LINE AND FOREIGN PIPELINES UPDATED BASED ON UPDATED FIELD SURVEY DATA. SILT FENCE ADDED FOR EROSION CONTROL MEASURE. ADDED DRIVEWAY CALL OUT. UPDATED TYPE OF STRUCTURE CALL OUTS.

NOTES:

- FOR SITE SPECIFIC RESIDENTIAL DRAWING NOTES REFER TO DWG SANX-P-8036.
- (CWS) REFERS TO THE CONSTRUCTION WORKSPACE.
- SAFETY FENCE WILL BE INSTALLED AT THE EDGE OF THE CONSTRUCTION WORK AREA FOR A DISTANCE OF 100 FEET ON EITHER SIDE OF A STRUCTURE WITHIN 50 FEET OF CONSTRUCTION WORKSPACE.
- STRUCTURES WITHIN CWS WILL BE REMOVED, RELOCATED OR PROTECTED PER LAND OWNER AGREEMENT.
- SHRUBS, TREES, OTHER LANDSCAPING, FENCES, DRIVEWAYS, STONE WALLS, SIDEWALKS, WATER SUPPLY AND SEPTIC SYSTEMS WITHIN THE CWS WILL BE RESTORED PER AGREEMENT WITH THE LANDOWNER.
- THE FINAL LOCATION OF EROSION CONTROL DEVICES (ECD'S) WILL BE DETERMINED BY THE CONTRACTOR DURING CONSTRUCTION IN ACCORDANCE WITH THE E&SCP AND PROJECT REQUIREMENTS, AND IN CONSULTATION WITH THE ENVIRONMENTAL INSPECTOR AS NEEDED. THE LOCATION OF ECD'S DEPICTED ON THIS PLAN ARE INTENDED FOR GUIDANCE PURPOSES ONLY.

IG#	1A	ISSUED FOR FERC	15MAR16	PRJ. ENG. VP	CHECKED BY: DOB	DRAWN BY: RSM	SCALE: AS SHOWN	DATE	YR.: 2017	W.O.	DWG.NO. WADS-P-8040	
	1	ISSUED FOR FERC	23FEB16									
	0	ISSUED FOR FERC FILING	22OCT15									
	REV.#	DESCRIPTION	DATE									

MES13656
 March 14, 2016
 9:53am
 File name: P:\CAD\295_PIPELINE_RESIDENTIAL\PT WADS-P-8040.DWG

MES13656
 March 14, 2016 10:04am
 File name: P:\CAD\295_PIPELINE_RESIDENTIAL_VPT_WADS-P-8041.DWG

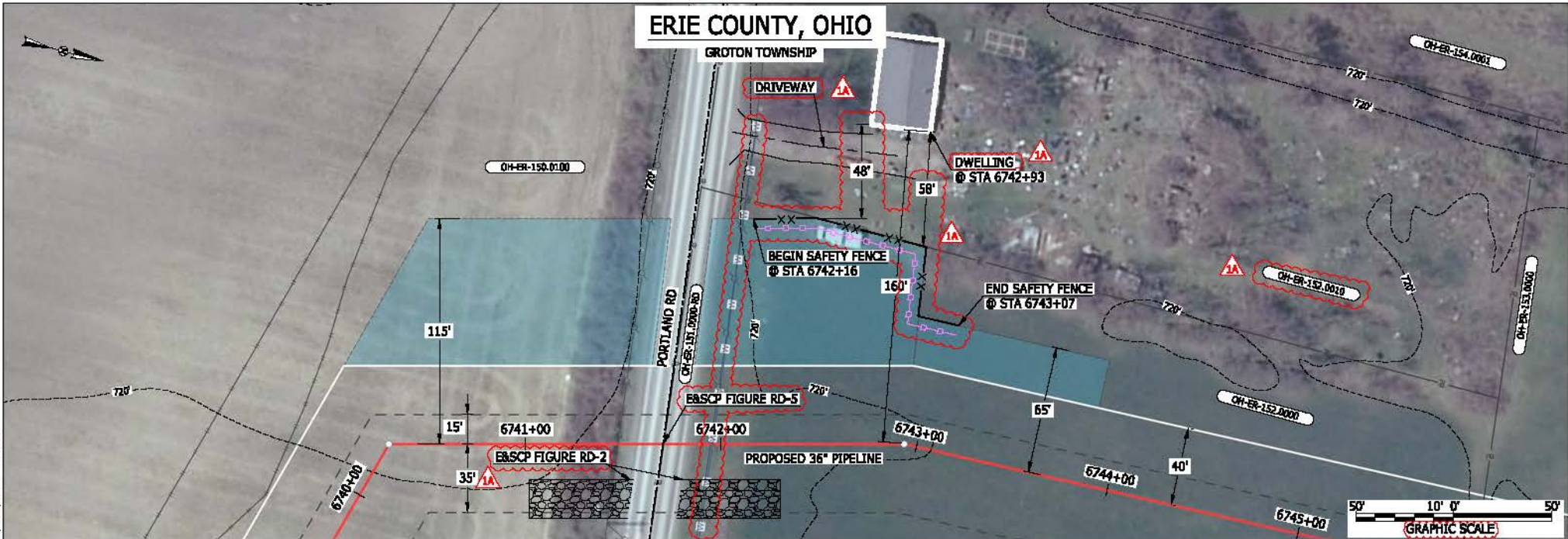

LEGEND	
PROPOSED NEXUS PIPELINE	POWERLINES
PROPOSED NEXUS PIPELINE - NOV. 2015 ROUTE	CONTOUR LINE
INTERCONNECTING PIPELINE	SILT FENCE
PIPELINE MILEPOST	STRAW BALE
CONSTRUCTION LIMIT	FOREIGN PIPELINES
PERMANENT ROW	TELEPHONE
ADDITIONAL TEMPORARY WORKSPACE	FENCE
STAGING AREA	RAILROAD TRACK
WAREYARD	ROAD CL
ROCK ACCESS PAD	WATER PIPELINE
PERMANENT ACCESS ROAD	UTILITY LINE
TEMPORARY ACCESS ROAD	PROPERTY LINE
DELINEATED WATERBODY BANK	SAFETY FENCE
DELINEATED WETLAND BOUNDARY	TRACT NUMBER
AGRICULTURAL PER WETLAND BOUNDARY	MUNICIPALITY LINE
DELINEATED WATERBODY CENTERLINE	WELL: GAS
APPROXIMATE WATERBODY BANK	WATER
APPROXIMATE WETLAND BOUNDARY	UNKNOW
APPROXIMATE WATERBODY CENTERLINE	MAINLINE VALVE (MLV)
STRUCTURES	BLOW OFF VALVE
	HORIZONTAL DIRECTIONAL DRILLING
	LIGHT POLE
	FIRE HYDRANT
	MICROWAVE TOWER
	TOWER
	TANK

DESCRIPTION:

AT SURVEY STATION 6742+93 THERE IS A DWELLING LOCATED 48' TO THE LEFT OF THE CWS AND 160' LEFT OF THE PROPOSED 36" PIPELINE.

SPECIAL NOTES :

1. SEE DWG WADS-P-8040 FOR THE CONTINUATION OF THE RESIDENTIAL AREA.

REVISION 1A:

ATWS ADJUSTED TO ALIGN WITH PROPERTY BOUNDARY BASED ON UPDATED CIVIL SURVEY. LEGEND SYMBOLOLOGY AND PARCEL NUMBERS UPDATED TO REFLECT NEW UPDATES. UPDATED FIGURE CALL OUT TO MATCH E&SCP. UTILITY LINES, PROPERTY BOUNDARIES AND SAFETY FENCE UPDATED BASED ON UPDATED FIELD SURVEY DATA. SILT FENCE ADDED FOR EROSION CONTROL MEASURE. ADDED DRIVEWAY CALL OUT. UPDATED TYPE OF STRUCTURE CALL OUTS.

NOTES:

1. FOR SITE SPECIFIC RESIDENTIAL DRAWING NOTES REFER TO DWG 540X-P-8036.
 2. (CWS) REFERS TO THE CONSTRUCTION WORKSPACE.
 3. SAFETY FENCE WILL BE INSTALLED AT THE EDGE OF THE CONSTRUCTION WORK AREA FOR A DISTANCE OF 100 FEET ON EITHER SIDE OF A STRUCTURE WITHIN 50 FEET OF CONSTRUCTION WORKSPACE.
 4. STRUCTURES WITHIN CWS WILL BE REMOVED, RELOCATED OR PROTECTED PER LAND OWNER AGREEMENT.
 5. SHRUBS, TREES, OTHER LANDSCAPING, FENCES, DRIVEWAYS, STONE WALLS, SIDEWALKS, WATER SUPPLY AND SEPTIC SYSTEMS WITHIN THE CWS WILL BE RESTORED PER AGREEMENT WITH THE LANDOWNER.
 6. THE FINAL LOCATION OF EROSION CONTROL DEVICES (ECD'S) WILL BE DETERMINED BY THE CONTRACTOR DURING CONSTRUCTION IN ACCORDANCE WITH THE E&SCP AND PROJECT REQUIREMENTS, AND IN CONSULTATION WITH THE ENVIRONMENTAL INSPECTOR AS NEEDED. THE LOCATION OF ECD'S DEPICTED ON THIS PLAN ARE INTENDED FOR GUIDANCE PURPOSES ONLY.

1A	ISSUED FOR FERC	15MAR16	PROJ. ENG. VP	TITLE:	NEXUS GAS TRANSMISSION PROJECT RESIDENTIAL DRAWING MP 127.65 TO MP 127.75		
1	ISSUED FOR FERC	23FEB16	CHECKED BY: DOB	LOC.: ERIE COUNTY, OHIO	REV.: 1A		
0	ISSUED FOR FERC FILING	22OCT15	DRAWN BY: RSM	SCALE: AS SHOWN	DATE	YR.: 2017 W.O.	DWG.NO. WADS-P-8041

MES13656
 March 14, 2016
 10:09am
 File name: P:\CAD\295_PIPELINES\RESIDENTIAL\VT_WADS-P-8042.DWG

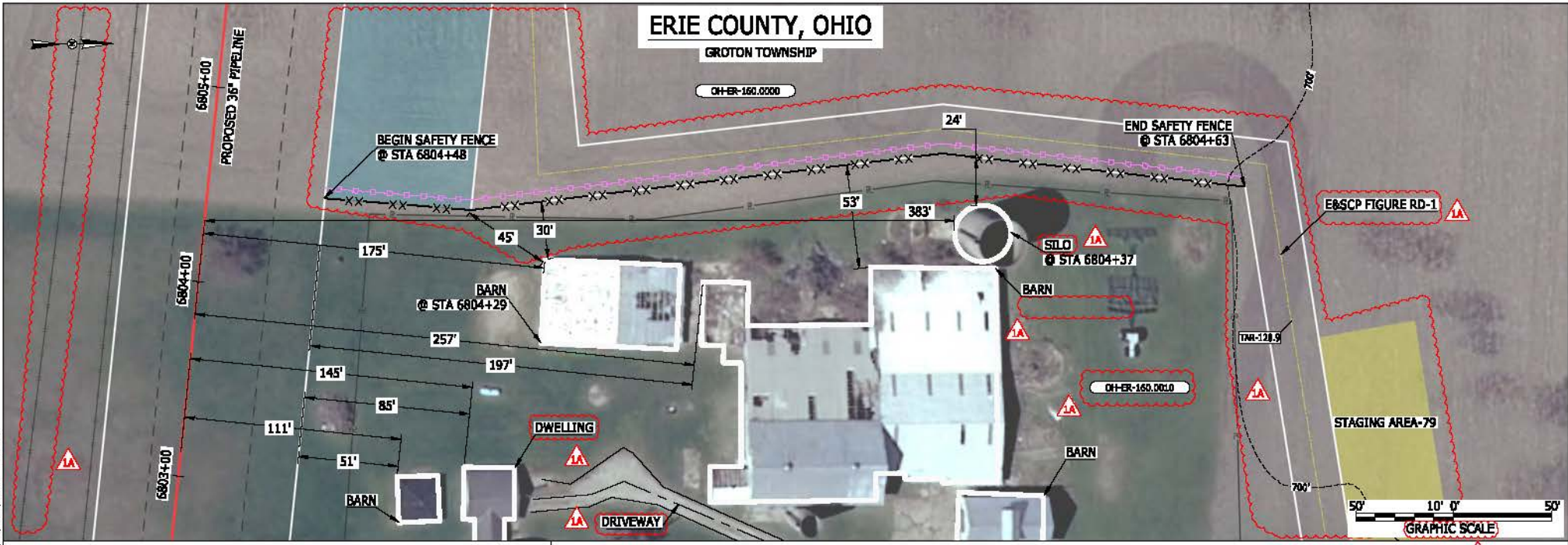

LEGEND	
PROPOSED NEXUS PIPELINE	POWERLINES
PROPOSED NEXUS PIPELINE - NOV. 2015 ROUTE	CONTOUR LINE
INTERCONNECTING PIPELINE	SILT FENCE
PIPELINE MILEPOST	STRAW BALE
CONSTRUCTION LIMIT	FOREIGN PIPELINES
PERMANENT ROW	TELEPHONE
ADDITIONAL TEMPORARY WORKSPACE	FENCE
STAGING AREA	RAILROAD TRACK
WAREYARD	ROAD CL
ROCK ACCESS PAD	WATER PIPELINE
PERMANENT ACCESS ROAD	UTILITY LINE
TEMPORARY ACCESS ROAD	PROPERTY LINE
DELINEATED WATERBODY BANK	SAFETY FENCE
DELINEATED WETLAND BOUNDARY	TRACT NUMBER
AGRICULTURAL PER WETLAND BOUNDARY	MUNICIPALITY LINE
DELINEATED WATERBODY CENTERLINE	WELL: GAS
APPROXIMATE WATERBODY BANK	WATER
APPROXIMATE WETLAND BOUNDARY	UNKNOWN
APPROXIMATE WATERBODY CENTERLINE	MAINLINE VALVE (MLV)
STRUCTURES	BLOW OFF VALVE
	HORIZONTAL DIRECTIONAL DRILLING
	LIGHT POLE
	FIRE HYDRANT
	MICROWAVE TOWER
	TOWER
	TANK

DESCRIPTION:

AT SURVEY STATION 6804+29 THERE IS A BARN LOCATED 30' TO THE RIGHT OF THE CWS AND 175' RIGHT OF THE PROPOSED 36" PIPELINE.

AT SURVEY STATION 6804+37 THERE IS A SILO LOCATED 24' TO THE RIGHT OF THE CWS AND 383' RIGHT OF THE PROPOSED 36" PIPELINE.

REVISION 1A:
 STAGING AREA, ATWS AND TAR ADJUSTED TO ALIGN WITH PROPERTY BOUNDARY BASED ON UPDATED CIVIL SURVEY. LEGEND SYMBOLOLOGY AND PARCEL NUMBERS UPDATED TO REFLECT NEW UPDATES. UPDATED FIGURE CALL OUT TO MATCH E&SCP. SILT FENCE ADDED FOR EROSION CONTROL MEASURE. PROPERTY BOUNDARIES FOREIGN PIPELINES AND SAFETY FENCE UPDATED BASED ON UPDATED FIELD SURVEY DATA. ADDED DRIVEWAY CALL OUT. UPDATED TYPE OF STRUCTURE CALL OUTS.

NOTES:

- FOR SITE SPECIFIC RESIDENTIAL DRAWING NOTES REFER TO DWG SANX-P-8036.
- (CWS) REFERS TO THE CONSTRUCTION WORKSPACE.
- SAFETY FENCE WILL BE INSTALLED AT THE EDGE OF THE CONSTRUCTION WORK AREA FOR A DISTANCE OF 100 FEET ON EITHER SIDE OF A STRUCTURE WITHIN 50 FEET OF CONSTRUCTION WORKSPACE.
- STRUCTURES WITHIN CWS WILL BE REMOVED, RELOCATED OR PROTECTED PER LAND OWNER AGREEMENT.
- SHRUBS, TREES, OTHER LANDSCAPING, FENCES, DRIVEWAYS, STONE WALLS, SIDEWALKS, WATER SUPPLY AND SEPTIC SYSTEMS WITHIN THE CWS WILL BE RESTORED PER AGREEMENT WITH THE LANDOWNER.
- THE FINAL LOCATION OF EROSION CONTROL DEVICES (ECD'S) WILL BE DETERMINED BY THE CONTRACTOR DURING CONSTRUCTION IN ACCORDANCE WITH THE E&SCP AND PROJECT REQUIREMENTS, AND IN CONSULTATION WITH THE ENVIRONMENTAL INSPECTOR AS NEEDED. THE LOCATION OF ECD'S DEPICTED ON THIS PLAN ARE INTENDED FOR GUIDANCE PURPOSES ONLY.

1A	ISSUED FOR FERC	15MAR16	PROJ. ENG. VP	TITLE:	NEXUS GAS TRANSMISSION PROJECT RESIDENTIAL DRAWING MP 128.84 TO MP 128.89			
1	ISSUED FOR FERC	23FEB16	CHECKED BY: DOB	LOC.: ERIE COUNTY, OHIO	REV.: 1A			
0	ISSUED FOR FERC FILING	22OCT15	DRAWN BY: RSM	SCALE: AS SHOWN	DATE	YR.: 2017	W.O.	DWG.NO. WADS-P-8042

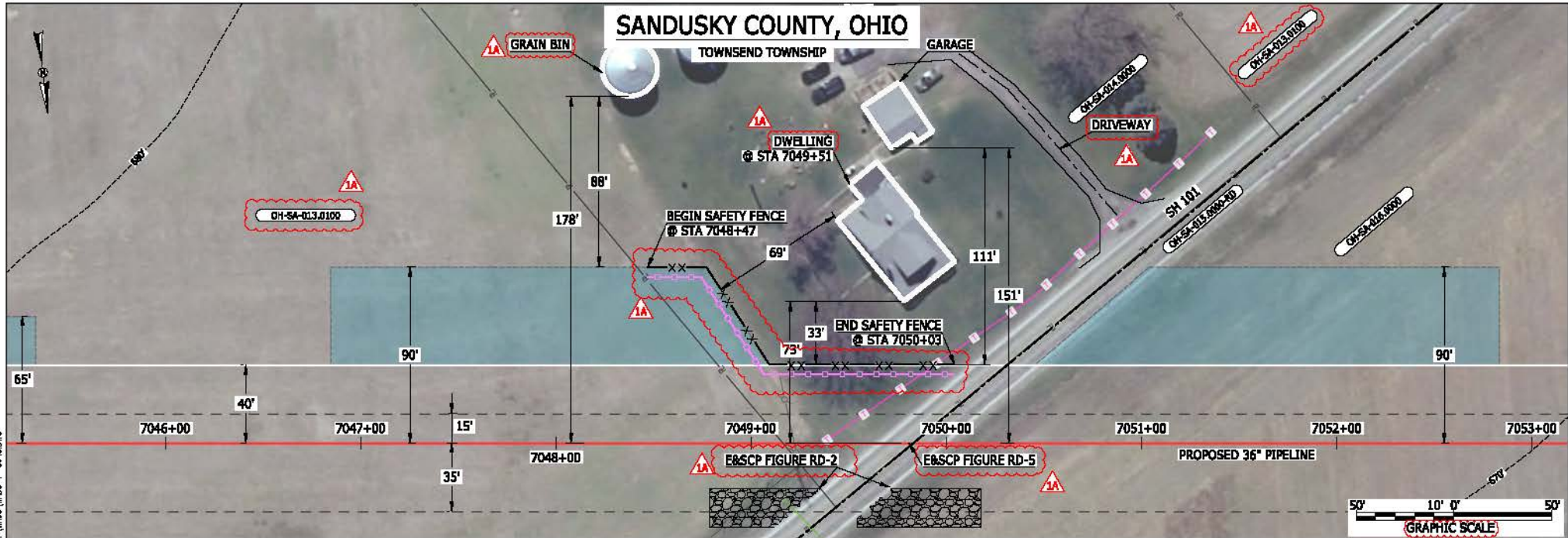

LEGEND

PROPOSED NEXUS PIPELINE	POWERLINES	CONTOUR LINE
PROPOSED NEXUS PIPELINE - NOV. 2015 ROUTE	CONTOUR LINE	SILT FENCE
INTERCONNECTING PIPELINE	STRAW BALE	FOREIGN PIPELINES
PIPELINE MILEPOST	FOUR-PIPELINES	TELEPHONE
CONSTRUCTION LIMIT	FENCE	RAILROAD TRACK
PERMANENT ROW	RAILROAD TRACK	ROAD CL
ADDITIONAL TEMPORARY WORKSPACE	ROAD CL	WATER PIPELINE
STAGING AREA	WATER PIPELINE	UTILITY LINE
WAREYARD	UTILITY LINE	PROPERTY LINE
ROCK ACCESS PAD	PROPERTY LINE	SAFETY FENCE
PERMANENT ACCESS ROAD	SAFETY FENCE	TRACT NUMBER
TEMPORARY ACCESS ROAD	TRACT NUMBER	MUNICIPALITY LINE
DELINEATED WATERBODY BANK	MUNICIPALITY LINE	WELL: GAS
DELINEATED WETLAND BOUNDARY	WELL: GAS	WATER
AGRICULTURAL PER WETLAND BOUNDARY	WELL: OIL	UNKNOWN
DELINEATED WATERBODY CENTERLINE	WELL: OIL	UNKNOWN
APPROXIMATE WATERBODY BANK	WELL: UNKNOWN	UNKNOWN
APPROXIMATE WETLAND BOUNDARY	WELL: UNKNOWN	UNKNOWN
APPROXIMATE WATERBODY CENTERLINE	WELL: UNKNOWN	UNKNOWN
STRUCTURES	WELL: UNKNOWN	UNKNOWN

DESCRIPTION:

AT SURVEY STATION 7049+51 THERE IS A DWELLING LOCATED 33' TO THE LEFT OF THE CWS AND 73' LEFT OF THE PROPOSED 36" PIPELINE.

REVISION 1A:
 LEGEND SYMBOLOLOGY AND PARCEL NUMBERS UPDATED TO REFLECT NEW UPDATES. UPDATED FIGURE CALL OUT TO MATCH E&SCP.
 SILT FENCE ADDED FOR EROSION CONTROL MEASURE.
 PROPERTY BOUNDARIES UPDATED BASED ON UPDATED FIELD SURVEY DATA.
 ADDED DRIVEWAY CALL OUT. UPDATED TYPE OF STRUCTURE CALL OUTS.

NOTES:

- FOR SITE SPECIFIC RESIDENTIAL DRAWING NOTES REFER TO DWG SANDX-P-8036.
- (CWS) REFERS TO THE CONSTRUCTION WORKSPACE.
- SAFETY FENCE WILL BE INSTALLED AT THE EDGE OF THE CONSTRUCTION WORK AREA FOR A DISTANCE OF 100 FEET ON EITHER SIDE OF A STRUCTURE WITHIN 50 FEET OF CONSTRUCTION WORKSPACE.
- STRUCTURES WITHIN CWS WILL BE REMOVED, RELOCATED OR PROTECTED PER LAND OWNER AGREEMENT.
- SHRUBS, TREES, OTHER LANDSCAPING, FENCES, DRIVEWAYS, STONE WALLS, SIDEWALKS, WATER SUPPLY AND SEPTIC SYSTEMS WITHIN THE CWS WILL BE RESTORED PER AGREEMENT WITH THE LANDOWNER.
- THE FINAL LOCATION OF EROSION CONTROL DEVICES (ECD'S) WILL BE DETERMINED BY THE CONTRACTOR DURING CONSTRUCTION IN ACCORDANCE WITH THE E&SCP AND PROJECT REQUIREMENTS, AND IN CONSULTATION WITH THE ENVIRONMENTAL INSPECTOR AS NEEDED. THE LOCATION OF ECD'S DEPICTED ON THIS PLAN ARE INTENDED FOR GUIDANCE PURPOSES ONLY.

MESS 13656
 March 14, 2016
 10:16am
 File name: P:\CAD\295_PIPELINES\RESIDENTIAL\DWG\WADS-P-8043.DWG

1A	ISSUED FOR FERC	15MAR16	PROJ. ENG. VP	TITLE:	NEXUS GAS TRANSMISSION PROJECT RESIDENTIAL DRAWING MP 133.43 TO MP 133.58		
1	ISSUED FOR FERC	23FEB16	CHECKED BY: DOB	LOC.: SANDUSKY COUNTY, OHIO	REV.: 1A		
0	ISSUED FOR FERC FILING	22OCT15	DRAWN BY: RSM	SCALE: AS SHOWN	DATE	YR.: 2017 W.O.	
REV.#	DESCRIPTION	DATE				DWG.NO. WADS-P-8043	

LORAIN COUNTY, OHIO
LAGRANGE TOWNSHIP

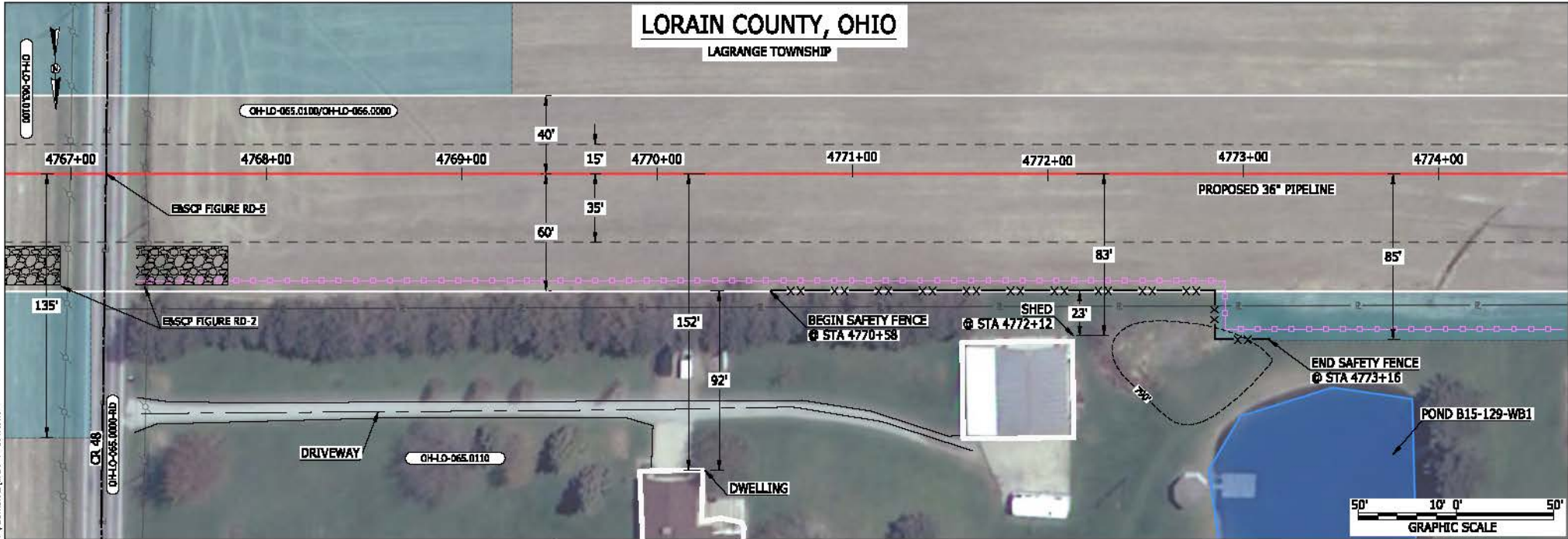

LEGEND

PROPOSED NEXUS PIPELINE		POWERLINES	
PROPOSED NEXUS PIPELINE - NOV. 2015 ROUTE		CONTOUR LINE	
INTERCONNECTING PIPELINE		SILT FENCE	
PIPELINE MILEPOST		STRAW BALE	
CONSTRUCTION LIMIT		FOREIGN PIPELINES	
PERMANENT ROW		TELEPHONE	
ADDITIONAL TEMPORARY WORKSPACE		FENCE	
STAGING AREA		RAILROAD TRACK	
WAREYARD		ROAD CL	
ROCK ACCESS PAD		WATER PIPELINE	
PERMANENT ACCESS ROAD		UTILITY LINE	
TEMPORARY ACCESS ROAD		PROPERTY LINE	
DELINEATED WATERBODY BANK		SAFETY FENCE	
DELINEATED WETLAND BOUNDARY		TRACT NUMBER	
AGRICULTURAL PBM WETLAND BOUNDARY		MUNICIPALITY LINE	
DELINEATED WATERBODY CENTERLINE		WELL: GAS	
APPROXIMATE WATERBODY BANK		WATER	
APPROXIMATE WETLAND BOUNDARY		WELL: OIL	
APPROXIMATE WATERBODY CENTERLINE		WELL: UNKNOWN	
STRUCTURES		WELL: MAINLINE VALVE (MLV)	
		WELL: BLOW OFF VALVE	
		HORIZONTAL DIRECTIONAL DRILLING	
		LIGHT POLE	
		FIRE HYDRANT	
		MICROWAVE TOWER	
		TANK	

DESCRIPTION:

AT SURVEY STATION 4772+12 THERE IS A SHED LOCATED 23' TO THE RIGHT OF THE CWS AND 83' RIGHT OF THE PROPOSED 36" PIPELINE.

REVISION 1A:

CENTERLINE REROUTED AND ASSOCIATED WORKSPACE ADJUSTED TO IMPROVE CROSSING ANGLE AT EXISTING PIPELINE. RESOURCES UPDATED BASED ON WETLAND/WATERBODY FIELD SURVEY DATA.

NOTES:

- FOR SITE SPECIFIC RESIDENTIAL DRAWING NOTES REFER TO DWG 54NX-P-0036.
- (CWS) REFERS TO THE CONSTRUCTION WORKSPACE.
- SAFETY FENCE WILL BE INSTALLED AT THE EDGE OF THE CONSTRUCTION WORK AREA FOR A DISTANCE OF 100 FEET ON EITHER SIDE OF A STRUCTURE WITHIN 50 FEET OF CONSTRUCTION WORKSPACE.
- STRUCTURES WITHIN CWS WILL BE REMOVED, RELOCATED OR PROTECTED PER LAND OWNER AGREEMENT.
- SHRUBS, TREES, OTHER LANDSCAPING, FENCES, DRIVEWAYS, STONE WALLS, SIDEWALKS, WATER SUPPLY AND SEPTIC SYSTEMS WITHIN THE CWS WILL BE RESTORED PER AGREEMENT WITH THE LANDOWNER.
- THE FINAL LOCATION OF EROSION CONTROL DEVICES (ECD'S) WILL BE DETERMINED BY THE CONTRACTOR DURING CONSTRUCTION IN ACCORDANCE WITH THE EASCP AND PROJECT REQUIREMENTS, AND IN CONSULTATION WITH THE ENVIRONMENTAL INSPECTOR AS NEEDED. THE LOCATION OF ECD'S DEPICTED ON THIS PLAN ARE INTENDED FOR GUIDANCE PURPOSES ONLY.

MESS13656
 March 15, 2016
 2:20pm
 File:nc_P:\CAD\295_PIPELINES\RESIDENTIAL\PT-ADDITIONAL\WADS-P-8047.DWG

IC#	1A	ISSUED FOR FER	15MAR16	SCALE: AS SHOWN	DATE	YR.: 2017	W.O.	DWG.NO. WADS-P-8047	TITLE: NEXUS GAS TRANSMISSION PROJECT RESIDENTIAL DRAWING MP 90.28R TO MP 90.43R			
	1	ISSUED FOR FER	23FEB16						CHECKED BY: DOB	LOC.: LORAIN COUNTY, OHIO		REV.: 1A
	0	ISSUED FOR FER	23FEB16						DRAWN BY: RSM			
	REV.#	DESCRIPTION	DATE									

BEL24588
 March 14, 2016
 9:18am
 E:\erotic_P\CA01293_PIPES\RESIDENTIAL\PT_ADDITIONAL\WADS-P-8048.DWG

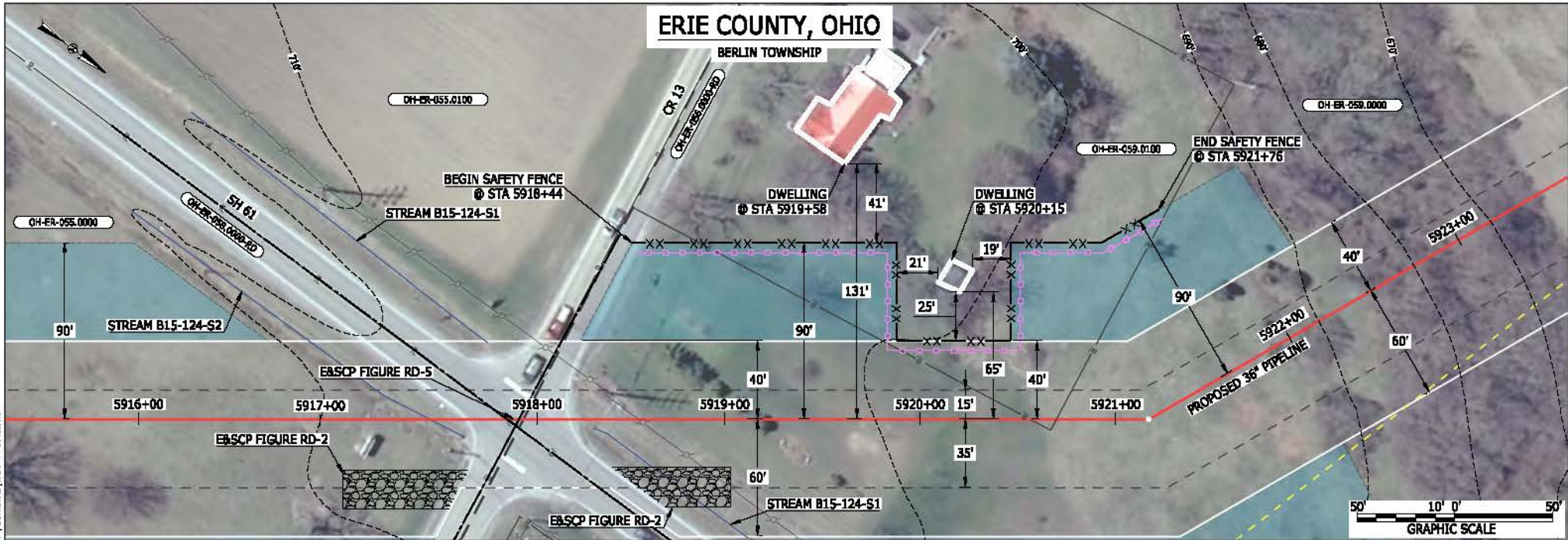

LEGEND

PROPOSED NEXUS PIPELINE		POWERLINES	
PROPOSED NEXUS PIPELINE - NOV. 2015 ROUTE		CONTOUR LINE	
INTERCONNECTING PIPELINE		SILT FENCE	
PIPELINE MILEPOST		STRAW BALE	
CONSTRUCTION LIMIT		FOREIGN PIPELINES	
PERMANENT ROW		TELEPHONE	
ADDITIONAL TEMPORARY WORKSPACE		FENCE	
STAGING AREA		RAILROAD TRACK	
WAREYARD		ROAD CL	
ROCK ACCESS PAD		WATER PIPELINE	
PERMANENT ACCESS ROAD		UTILITY LINE	
TEMPORARY ACCESS ROAD		PROPERTY LINE	
DELINEATED WATERBODY BANK		SAFETY FENCE	
DELINEATED WETLAND BOUNDARY		TRACT NUMBER	
AGRICULTURAL PBM WETLAND BOUNDARY		MUNICIPALITY LINE	
DELINEATED WATERBODY CENTERLINE		WELL: GAS	
APPROXIMATE WATERBODY BANK		WATER	
APPROXIMATE WETLAND BOUNDARY		WELL: OIL	
APPROXIMATE WATERBODY CENTERLINE		WELL: UNKNOWN	
STRUCTURES		WELL: MAINLINE VALVE (MLV)	
		BLOW OFF VALVE	
		HORIZONTAL DIRECTIONAL DRILLING	
		LIGHT POLE	
		FIRE HYDRANT	
		MICROWAVE TOWER	
		TANK	

DESCRIPTION:

AT SURVEY STATION 5919+58 THERE IS A DWELLING LOCATED 41' TO THE LEFT OF THE CWS AND 131' LEFT OF THE PROPOSED 36° PIPELINE.
 AT SURVEY STATION 5920+15 THERE IS A DWELLING LOCATED 19' TO THE LEFT OF THE CWS AND 65' LEFT OF THE PROPOSED 36° PIPELINE.

REVISION 1A:

CENTERLINES REROUTE TO AVOID THE EDISON WOODS PRESERVE.
 TWS/ATWS ADJUSTED ACCORDINGLY. RESOURCES UPDATED BASED ON UPDATED FIELD SURVEY WETLAND/WATERBODY DATA.

NOTES:

- FOR SITE SPECIFIC RESIDENTIAL DRAWING NOTES REFER TO DWG 54NX-P-0036.
- (CWS) REFERS TO THE CONSTRUCTION WORKSPACE.
- SAFETY FENCE WILL BE INSTALLED AT THE EDGE OF THE CONSTRUCTION WORK AREA FOR A DISTANCE OF 100 FEET ON EITHER SIDE OF A STRUCTURE WITHIN 50 FEET OF CONSTRUCTION WORKSPACE.
- STRUCTURES WITHIN CWS WILL BE REMOVED, RELOCATED OR PROTECTED PER LAND OWNER AGREEMENT.
- SHRUBS, TREES, OTHER LANDSCAPING, FENCES, DRIVEWAYS, STONE WALLS, SIDEWALKS, WATER SUPPLY AND SEPTIC SYSTEMS WITHIN THE CWS WILL BE RESTORED PER AGREEMENT WITH THE LANDOWNER.
- THE FINAL LOCATION OF EROSION CONTROL DEVICES (ECD'S) WILL BE DETERMINED BY THE CONTRACTOR DURING CONSTRUCTION IN ACCORDANCE WITH THE EASC AND PROJECT REQUIREMENTS, AND IN CONSULTATION WITH THE ENVIRONMENTAL INSPECTOR AS NEEDED. THE LOCATION OF ECD'S DEPICTED ON THIS PLAN ARE INTENDED FOR GUIDANCE PURPOSES ONLY.

IC#	1A	ISSUED FOR FERC	15MAR16	PROJ. ENG. VP	CHECKED BY: DOB	DRAWN BY: RSM	SCALE: AS SHOWN	DATE	YR.: 2017	W.O.	DWG.NO. WADS-P-8048	
	1	ISSUED FOR FERC	23FEB16									
	0	ISSUED FOR FERC	23FEB16									
	REV #	DESCRIPTION	DATE									

BEL24588
 March 14, 2016
 9:16am
 File: P:\CAD\230_PIPELINE_RESIDENTIAL_VPT_ADDITIONAL_WADS-P-8049.DWG



LEGEND

PROPOSED NEXUS PIPELINE		POWERLINES	
PROPOSED NEXUS PIPELINE - NOV. 2015 ROUTE		CONTOUR LINE	
INTERCONNECTING PIPELINE		SILT FENCE	
PIPELINE MILEPOST		STRAW BALE	
CONSTRUCTION LIMIT		FOREIGN PIPELINES	
PERMANENT ROW		TELEPHONE	
ADDITIONAL TEMPORARY WORKSPACE		FENCE	
STAGING AREA		RAILROAD TRACK	
WAREYARD		ROAD CL	
ROCK ACCESS PAD		WATER PIPELINE	
PERMANENT ACCESS ROAD		UTILITY LINE	
TEMPORARY ACCESS ROAD		PROPERTY LINE	
DELINEATED WATERBODY BANK		SAFETY FENCE	
DELINEATED WETLAND BOUNDARY		TRACT NUMBER	
AGRICULTURAL PBM WETLAND BOUNDARY		MUNICIPALITY LINE	
DELINEATED WATERBODY CENTERLINE		WELL: GAS	
APPROXIMATE WATERBODY BANK		WATER	
APPROXIMATE WETLAND BOUNDARY		COIL	
APPROXIMATE WATERBODY CENTERLINE		UNKNOWN	
STRUCTURES		MAINLINE VALVE (MLV)	
		BLOW OFF VALVE	
		HORIZONTAL DIRECTIONAL DRILLING	
		LIGHT POLE	
		FIRE HYDRANT	
		MICROWAVE TOWER	
		TOWER	
		TANK	

DESCRIPTION:

AT SURVEY STATION 5200+40 THERE IS A DWELLING LOCATED 38' TO THE RIGHT OF THE CWS AND 98' RIGHT OF THE PROPOSED 36" PIPELINE.

AT SURVEY STATION 5201+06 THERE IS A GARAGE LOCATED 16' TO THE RIGHT OF THE CWS AND 76' RIGHT OF THE PROPOSED 36" PIPELINE.

REVISION 1A:

CENTERLINE REROUTED TO CO-LOCATE WITH EXISTING PIPELINES.
 TWS/ATWS AND WETLAND ADJUSTED ACCORDINGLY. RESOURCES UPDATED BASED ON WETLAND/WATERBODY FIELD SURVEY DATA.

NOTES:

- FOR SITE SPECIFIC RESIDENTIAL DRAWING NOTES REFER TO DWG 540X-P-8036.
- (CWS) REFERS TO THE CONSTRUCTION WORKSPACE.
- SAFETY FENCE WILL BE INSTALLED AT THE EDGE OF THE CONSTRUCTION WORK AREA FOR A DISTANCE OF 100 FEET ON EITHER SIDE OF A STRUCTURE WITHIN 50 FEET OF CONSTRUCTION WORKSPACE.
- STRUCTURES WITHIN CWS WILL BE REMOVED, RELOCATED OR PROTECTED PER LAND OWNER AGREEMENT.
- SHRUBS, TREES, OTHER LANDSCAPING, FENCES, DRIVEWAYS, STONE WALLS, SIDEWALKS, WATER SUPPLY AND SEPTIC SYSTEMS WITHIN THE CWS WILL BE RESTORED PER AGREEMENT WITH THE LANDOWNER.
- THE FINAL LOCATION OF EROSION CONTROL DEVICES (ECD'S) WILL BE DETERMINED BY THE CONTRACTOR DURING CONSTRUCTION IN ACCORDANCE WITH THE EASCP AND PROJECT REQUIREMENTS, AND IN CONSULTATION WITH THE ENVIRONMENTAL INSPECTOR AS NEEDED. THE LOCATION OF ECD'S DEPICTED ON THIS PLAN ARE INTENDED FOR GUIDANCE PURPOSES ONLY.

IC#	1A	ISSUED FOR FERC	15MAR16	PROJ. ENG. VP	CHECKED BY: DOB	DRAWN BY: RSM	TITLE:		LOC.: LORAIN COUNTY, OHIO	REV.: 1A	
	1	ISSUED FOR FERC	23FEB16				NEXUS GAS TRANSMISSION PROJECT RESIDENTIAL DRAWING				
	0	ISSUED FOR FERC	23FEB16				MP 98.4R TO MP 98.56R				
	REV.#	DESCRIPTION	DATE				SCALE: AS SHOWN	DATE			

BEL24588
 March 14, 2016
 9:11 am
 File name: P:\CAD\295_PIPELINE_RESIDENTIAL_VPT_ADDITIONAL\WADS-P-8050.DWG

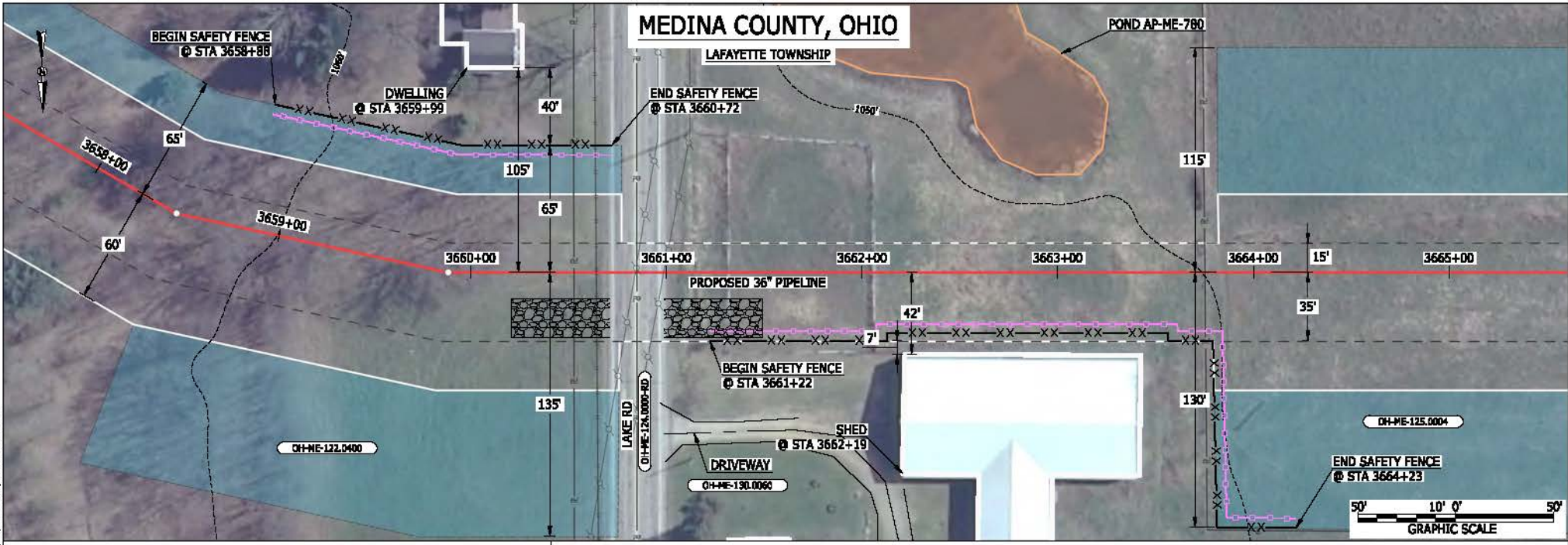

LEGEND	
PROPOSED NEXUS PIPELINE	POWERLINES
PROPOSED NEXUS PIPELINE - NOV. 2015 ROUTE	CONTOUR LINE
INTERCONNECTING PIPELINE	SILT FENCE
PIPELINE MILEPOST	STRAW BALE
CONSTRUCTION LIMIT	FOREIGN PIPELINES
PERMANENT ROW	TELEPHONE
ADDITIONAL TEMPORARY WORKSPACE	FENCE
STAGING AREA	RAILROAD TRACK
WAREYARD	ROAD CL
ROCK ACCESS PAD	WATER PIPELINE
PERMANENT ACCESS ROAD	UTILITY LINE
TEMPORARY ACCESS ROAD	PROPERTY LINE
DELINEATED WATERBODY BANK	SAFETY FENCE
DELINEATED WETLAND BOUNDARY	TRACT NUMBER
AGRICULTURAL PBM WETLAND BOUNDARY	MUNICIPALITY LINE
DELINEATED WATERBODY CENTERLINE	WELL: GAS
APPROXIMATE WATERBODY BANK	WATER
APPROXIMATE WETLAND BOUNDARY	UNKNOWN
APPROXIMATE WATERBODY CENTERLINE	MAINLINE VALVE (MLV)
STRUCTURES	BLOW OFF VALVE
	HORIZONTAL DIRECTIONAL DRILLING
	LIGHT POLE
	FIRE HYDRANT
	MICROWAVE TOWER
	TOWER
	TANK

DESCRIPTION:

AT SURVEY STATION 3659+99 THERE IS A DWELLING LOCATED 40' TO THE LEFT OF THE CWS AND 105' LEFT OF THE PROPOSED 36" PIPELINE.

AT SURVEY STATION 3662+19 THERE IS A SHED LOCATED 7' TO THE RIGHT OF THE CWS AND 42' RIGHT OF THE PROPOSED 36" PIPELINE.

REVISION 1A:
 CENTERLINE REROUTED TO AVOID SENSITIVE RESOURCE AREA. TWS/ATWS ADJUSTED ACCORDINGLY. APPROXIMATED RESOURCES ADDED.

NOTES:

- FOR SITE SPECIFIC RESIDENTIAL DRAWING NOTES REFER TO DWG 54NX-P-8036.
- (CWS) REFERS TO THE CONSTRUCTION WORKSPACE.
- SAFETY FENCE WILL BE INSTALLED AT THE EDGE OF THE CONSTRUCTION WORK AREA FOR A DISTANCE OF 100 FEET ON EITHER SIDE OF A STRUCTURE WITHIN 50 FEET OF CONSTRUCTION WORKSPACE.
- STRUCTURES WITHIN CWS WILL BE REMOVED, RELOCATED OR PROTECTED PER LAND OWNER AGREEMENT.
- SHRUBS, TREES, OTHER LANDSCAPING, FENCES, DRIVEWAYS, SIDEWALKS, WATER SUPPLY AND SEPTIC SYSTEMS WITHIN THE CWS WILL BE RESTORED PER AGREEMENT WITH THE LANDOWNER.
- THE FINAL LOCATION OF EROSION CONTROL DEVICES (ECD'S) WILL BE DETERMINED BY THE CONTRACTOR DURING CONSTRUCTION IN ACCORDANCE WITH THE BASCP AND PROJECT REQUIREMENTS, AND IN CONSULTATION WITH THE ENVIRONMENTAL INSPECTOR AS NEEDED. THE LOCATION OF ECD'S DEPICTED ON THIS PLAN ARE INTENDED FOR GUIDANCE PURPOSES ONLY.

IC#	1A	ISSUED FOR FERC	15MAR16	PROJ. ENG. VP	CHECKED BY: DOB	DRAWN BY: RSM	TITLE:		LOC.: MEDINA COUNTY, OHIO	REV.: 1A	
	1	ISSUED FOR FERC	23FEB16				NEXUS GAS TRANSMISSION PROJECT RESIDENTIAL DRAWING				
	0	ISSUED FOR FERC	23FEB16				MP 69.27R TO MP 69.42R				
	REV.#	DESCRIPTION	DATE				SCALE: AS SHOWN	DATE			

MES:13656
 March 14, 2016
 10:45am
 File:nc_P:\CAD\295_PIPELINES\RESIDENTIAL\WATER-WATE-P-8001.DWG

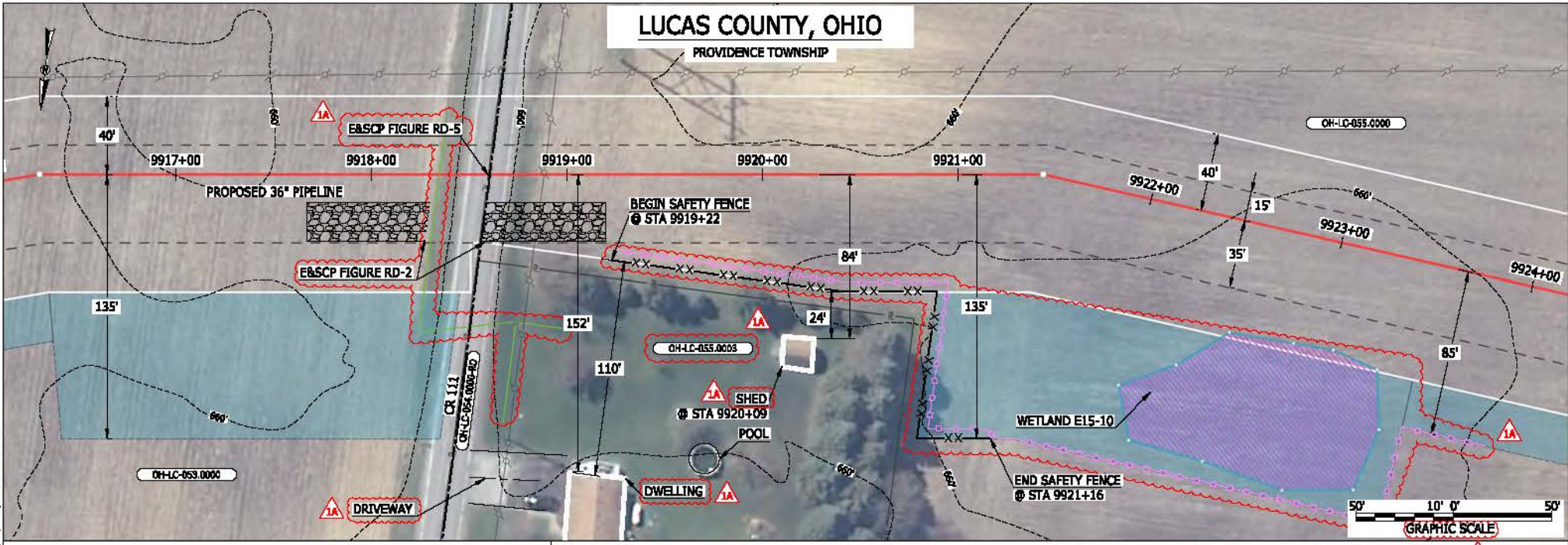

LEGEND	
PROPOSED NEXUS PIPELINE	POWERLINES
PROPOSED NEXUS PIPELINE - NOV. 2015 ROUTE	CONTOUR LINE
INTERCONNECTING PIPELINE	SILT FENCE
PIPELINE MILEPOST	STRAW BALE
CONSTRUCTION LIMIT	FOREIGN PIPELINES
PERMANENT ROW	TELEPHONE
ADDITIONAL TEMPORARY WORKSPACE	FENCE
STAGING AREA	RAILROAD TRACK
WAREYARD	ROAD CL
ROCK ACCESS PAD	WATER PIPELINE
PERMANENT ACCESS ROAD	UTILITY LINE
TEMPORARY ACCESS ROAD	PROPERTY LINE
DELINEATED WATERBODY BANK	SAFETY FENCE
DELINEATED WETLAND BOUNDARY	TRACT NUMBER
AGRICULTURAL PEM WETLAND BOUNDARY	MUNICIPALITY LINE
DELINEATED WATERBODY CENTERLINE	WELL: GAS
APPROXIMATE WATERBODY BANK	WATER
APPROXIMATE WETLAND BOUNDARY	UNKNOWN
APPROXIMATE WATERBODY CENTERLINE	MAINLINE VALVE (MLV)
STRUCTURES	BLOW OFF VALVE
	HORIZONTAL DIRECTIONAL DRILLING
	LIGHT POLE
	FIRE HYDRANT
	MICROWAVE TOWER
	TOWER
	TANK

DESCRIPTION:

AT SURVEY STATION 9920+09 THERE IS A SHED LOCATED 24' TO THE RIGHT OF THE CWS AND 84' RIGHT OF THE PROPOSED 36" PIPELINE.

REVISION 1A:

ATWS ADJUSTED BASED ON RESOURCE RECLASSIFIED AS AG-PEM WETLAND.
 LEGEND SYMBOLOLOGY AND PARCEL NUMBER UPDATED TO REFLECT NEW UPDATES. UPDATED FIGURE CALL OUT TO MATCH E&SCP.
 SILT FENCE ADDED FOR EROSION CONTROL MEASURE.
 PROPERTY BOUNDARIES AND UTILITY LINES HAVE BEEN UPDATED BASED ON UPDATED FIELD SURVEY DATA.
 WETLAND RESOURCE IDENTIFICATION NUMBER ADDED FOR REFERENCE.
 ADDED DRIVEWAY CALL OUT. UPDATED TYPE OF STRUCTURE CALL OUTS.

NOTES:

- FOR SITE SPECIFIC RESIDENTIAL DRAWING NOTES REFER TO DWG 5ANX-P-8036.
- (CWS) REFERS TO THE CONSTRUCTION WORKSPACE.
- SAFETY FENCE WILL BE INSTALLED AT THE EDGE OF THE CONSTRUCTION WORK AREA FOR A DISTANCE OF 100 FEET ON EITHER SIDE OF A STRUCTURE WITHIN 50 FEET OF CONSTRUCTION WORKSPACE.
- STRUCTURES WITHIN CWS WILL BE REMOVED, RELOCATED OR PROTECTED PER LAND OWNER AGREEMENT.
- SHRUBS, TREES, OTHER LANDSCAPING, FENCES, DRIVEWAYS, STONE WALLS, SIDEWALKS, WATER SUPPLY AND SEPTIC SYSTEMS WITHIN THE CWS WILL BE RESTORED PER AGREEMENT WITH THE LANDOWNER.
- THE FINAL LOCATION OF EROSION CONTROL DEVICES (ECD'S) WILL BE DETERMINED BY THE CONTRACTOR DURING CONSTRUCTION IN ACCORDANCE WITH THE E&SCP AND PROJECT REQUIREMENTS, AND IN CONSULTATION WITH THE ENVIRONMENTAL INSPECTOR AS NEEDED. THE LOCATION OF ECD'S DEPICTED ON THIS PLAN ARE INTENDED FOR GUIDANCE PURPOSES ONLY.

1A	ISSUED FOR FERC	15MAR16	PROJ. ENG.	VP	TITLE:		NEXUS GAS TRANSMISSION PROJECT RESIDENTIAL DRAWING	
1	ISSUED FOR FERC	23FEB16	CHECKED BY:	DOB	LOC.:		LUCAS COUNTY, OHIO	
0	ISSUED FOR FERC FILING	22OCT15	DRAWN BY:	RSM	REV.:		1A	
REV.#	DESCRIPTION	DATE	SCALE:	AS SHOWN	DATE	YR.:	2017	W.O.
					DWG.NO.	WATE-P-8001		



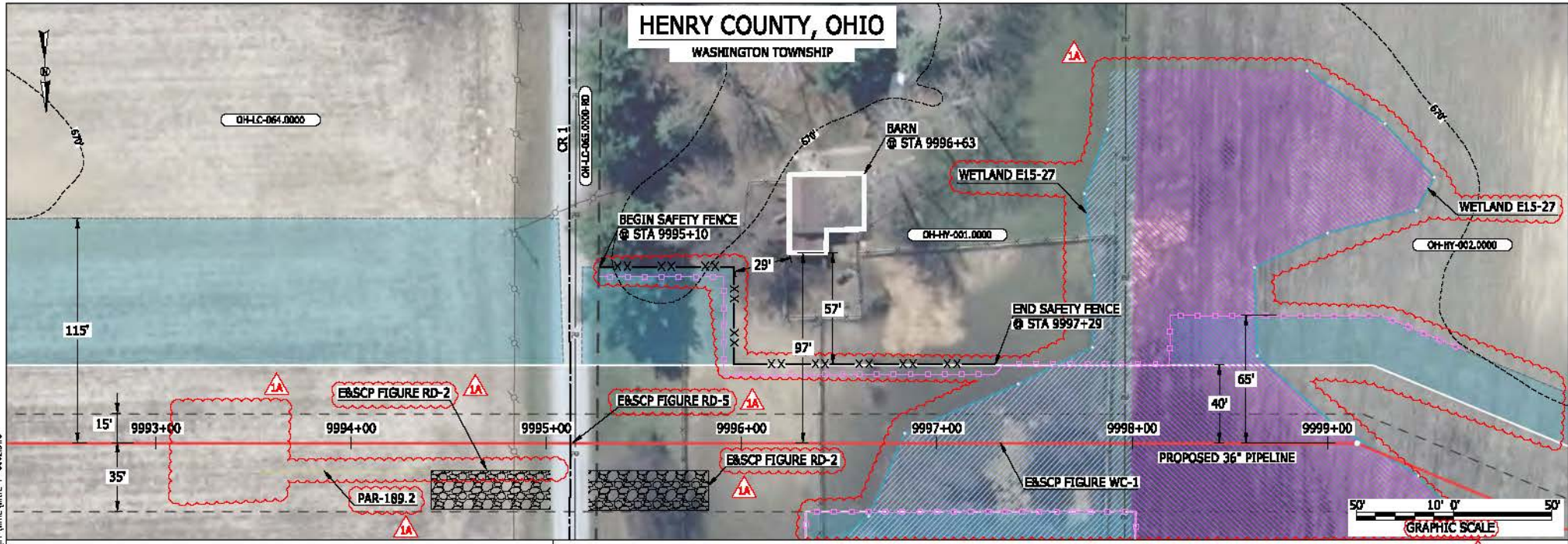

LEGEND

PROPOSED NEXUS PIPELINE	POWERLINES	
PROPOSED NEXUS PIPELINE - NOV. 2015 ROUTE	CONTOUR LINE	
INTERCONNECTING PIPELINE	SILT FENCE	
PIPELINE MILEPOST	STRAW BALE	
CONSTRUCTION LIMIT	FOREIGN PIPELINES	
PERMANENT ROW	TELEPHONE	
ADDITIONAL TEMPORARY WORKSPACE	FENCE	
STAGING AREA	RAILROAD TRACK	
WAREYARD	ROAD CL	
ROCK ACCESS PAD	UTILITY LINE	
PERMANENT ACCESS ROAD	PROPERTY LINE	
TEMPORARY ACCESS ROAD	SAFETY FENCE	
DELINEATED WATERBODY BANK	TRACT NUMBER	
DELINEATED WETLAND BOUNDARY	MUNICIPALITY LINE	
AGRICULTURAL PERM WETLAND BOUNDARY	WELL: GAS	
DELINEATED WATERBODY CENTERLINE	WATER	
APPROXIMATE WATERBODY BANK	UNOIL	
APPROXIMATE WETLAND BOUNDARY	UNKNOWN	
APPROXIMATE WATERBODY CENTERLINE	MAINLINE VALVE (MLV)	
STRUCTURES	BLOW OFF VALVE	
	HORIZONTAL DIRECTIONAL DRILLING	
	LIGHT POLE	
	FIRE HYDRANT	
	MICROWAVE TOWER	
	TANK	
	TOWER	

DESCRIPTION:
 AT SURVEY STATION 9996+63 THERE IS A BARN LOCATED 29' TO THE LEFT OF THE CWS AND 97' LEFT OF THE PROPOSED 36" PIPELINE.

REVISION 1A:
 MAINLINE VALVE 14 RELOCATED FROM MP 196.5 TO MP 189.3 AND RENAMED MLV13. PERMANENT EASEMENT, PAR, AND ATWS ADJUSTED ACCORDINGLY. TWS/ATWS AND RESOURCES ADJUSTED BASED ON UPDATED FIELD SURVEY WETLAND/WATERBODY DATA. LEGEND SYMBOLOLOGY AND PARCEL NUMBER UPDATED TO REFLECT NEW UPDATES. UPDATED FIGURE CALL OUT TO MATCH E&SCP. SILT FENCE ADDED FOR EROSION CONTROL MEASURE. PROPERTY BOUNDARIES HAVE BEEN UPDATED BASED ON UPDATED FIELD SURVEY DATA. WETLAND RESOURCE IDENTIFICATION NUMBER ADDED FOR REFERENCE.

NOTES:

- FOR SITE SPECIFIC RESIDENTIAL DRAWING NOTES REFER TO DWG 5ANX-P-0036.
- (CWS) REFERS TO THE CONSTRUCTION WORKSPACE.
- SAFETY FENCE WILL BE INSTALLED AT THE EDGE OF THE CONSTRUCTION WORK AREA FOR A DISTANCE OF 100 FEET ON EITHER SIDE OF A STRUCTURE WITHIN 50 FEET OF CONSTRUCTION WORKSPACE.
- STRUCTURES WITHIN CWS WILL BE REMOVED, RELOCATED OR PROTECTED PER LAND OWNER AGREEMENT.
- SHRUBS, TREES, OTHER LANDSCAPING, FENCES, DRIVEWAYS, STONE WALLS, SIDEWALKS, WATER SUPPLY AND SEPTIC SYSTEMS WITHIN THE CWS WILL BE RESTORED PER AGREEMENT WITH THE LANDOWNER.
- THE FINAL LOCATION OF EROSION CONTROL DEVICES (ECD'S) WILL BE DETERMINED BY THE CONTRACTOR DURING CONSTRUCTION IN ACCORDANCE WITH THE E&SCP AND PROJECT REQUIREMENTS, AND IN CONSULTATION WITH THE ENVIRONMENTAL INSPECTOR AS NEEDED. THE LOCATION OF ECD'S DEPICTED ON THIS PLAN ARE INTENDED FOR GUIDANCE PURPOSES ONLY.

MES:13656 March 14, 2016 5:12pm Filename: P:\CAD\250_PIPELINES\RESIDENTIAL\WATER-WATE-P-8002.DWG

IG#	1A	ISSUED FOR FERC	15MAR16	PRJ. ENG. VP	CHECKED BY: DOB	DRAWN BY: RSM	SCALE: AS SHOWN	DATE	YR.: 2017	W.O.	DWG.NO. WATE-P-8002	TITLE:	
	1	ISSUED FOR FERC	23FEB16									NEXUS GAS TRANSMISSION PROJECT	
	0	ISSUED FOR FERC FILING	22OCT15									RESIDENTIAL DRAWING	
	REV#	DESCRIPTION	DATE									MP 189.25 TO MP 189.4	
												LOC.: HENRY COUNTY, OHIO	REV.: 1A

FULTON COUNTY, OHIO

SWAN CREEK TOWNSHIP

OH-FU-014.0000

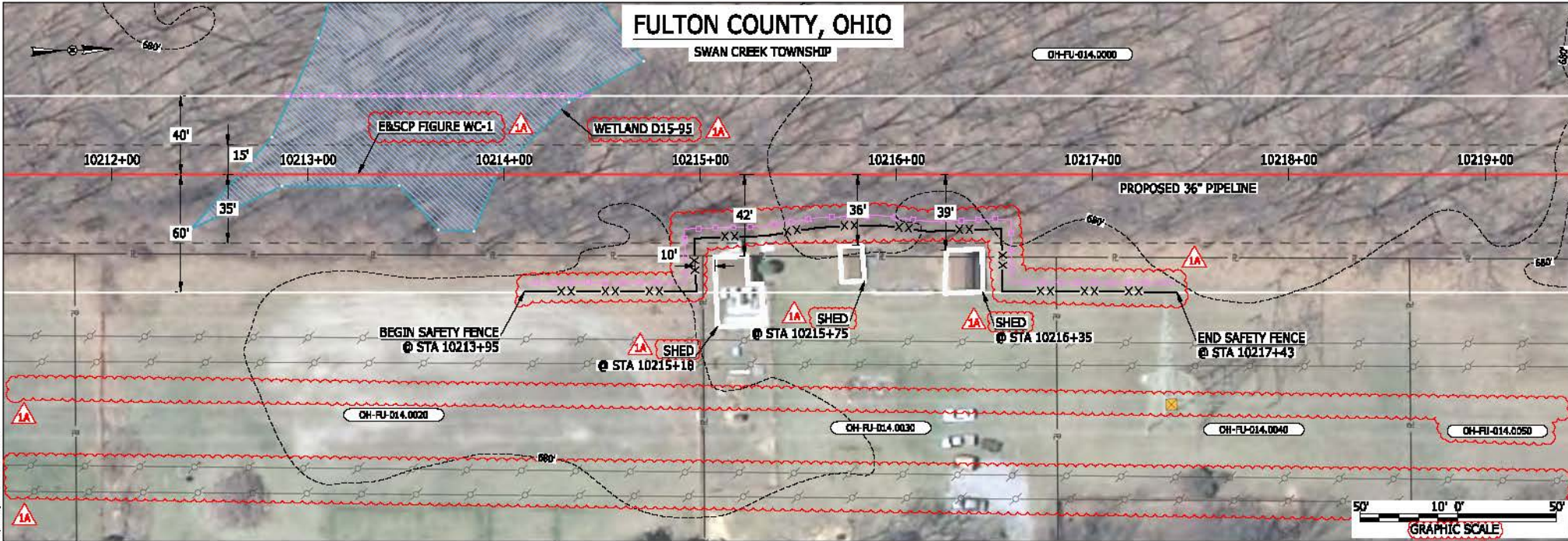

LEGEND

PROPOSED NEXUS PIPELINE	POWERLINES	CONTOUR LINE
PROPOSED NEXUS PIPELINE - NOV. 2015 ROUTE	CONTOUR LINE	SILT FENCE
INTERCONNECTING PIPELINE	STRAW BALE	FOREIGN PIPELINES
PIPELINE MILEPOST	TELEPHONE	FENCE
CONSTRUCTION LIMIT	RAILROAD TRACK	ROAD CL
PERMANENT ROW	ROAD CL	WATER PIPELINE
ADDITIONAL TEMPORARY WORKSPACE	UTILITY LINE	PROPERTY LINE
STAGING AREA	SAFETY FENCE	TRACT NUMBER
WAREYARD	ROCK ACCESS PAD	MUNICIPALITY LINE
PERMANENT ACCESS ROAD	TEMPORARY ACCESS ROAD	WELL: GAS
DELINEATED WATERBODY BANK	DELINEATED WATERBODY BANK	WATER
DELINEATED WETLAND BOUNDARY	DELINEATED WETLAND BOUNDARY	UNKNOWN
AGRICULTURAL PERM WETLAND BOUNDARY	DELINEATED WATERBODY CENTERLINE	MAINLINE VALVE (MLV)
DELINEATED WATERBODY CENTERLINE	APPROXIMATE WATERBODY BANK	BLOW OFF VALVE
APPROXIMATE WATERBODY BANK	APPROXIMATE WETLAND BOUNDARY	HORIZONTAL DIRECTIONAL DRILLING
APPROXIMATE WETLAND BOUNDARY	APPROXIMATE WATERBODY CENTERLINE	LIGHT POLE
STRUCTURES	STRUCTURES	FIRE HYDRANT
		MICROWAVE TOWER
		TANK
		TOWER

DESCRIPTION:

AT SURVEY STATION 10215+18 THERE IS A SHED LOCATED INSIDE OF THE CWS AND 42' RIGHT OF THE PROPOSED 36" PIPELINE.

AT SURVEY STATION 10215+75 THERE IS A SHED LOCATED INSIDE OF THE CWS AND 36' RIGHT OF THE PROPOSED 36" PIPELINE.

AT SURVEY STATION 10216+35 THERE IS A SHED LOCATED INSIDE OF THE CWS AND 39' RIGHT OF THE PROPOSED 36" PIPELINE.

REVISION 1A:

LEGEND SYMBOLOLOGY AND PARCEL NUMBER UPDATED TO REFLECT NEW UPDATES. UPDATED FIGURE CALL OUT TO MATCH EBSCP.

SILT FENCE ADDED FOR EROSION CONTROL MEASURE.

POWERLINES HAVE BEEN UPDATED BASED ON UPDATED FIELD SURVEY DATA.

WETLAND RESOURCE IDENTIFICATION NUMBER ADDED FOR REFERENCE.

UPDATED TYPE OF STRUCTURE CALL OUTS.

NOTES:

- FOR SITE SPECIFIC RESIDENTIAL DRAWING NOTES REFER TO DWG 5ANX-P-8036.
- (CWS) REFERS TO THE CONSTRUCTION WORKSPACE.
- SAFETY FENCE WILL BE INSTALLED AT THE EDGE OF THE CONSTRUCTION WORK AREA FOR A DISTANCE OF 100 FEET ON EITHER SIDE OF A STRUCTURE WITHIN 50 FEET OF CONSTRUCTION WORKSPACE.
- STRUCTURES WITHIN CWS WILL BE REMOVED, RELOCATED OR PROTECTED PER LAND OWNER AGREEMENT.
- SHRUBS, TREES, OTHER LANDSCAPING, FENCES, DRIVEWAYS, STONE WALLS, SIDEWALKS, WATER SUPPLY AND SEPTIC SYSTEMS WITHIN THE CWS WILL BE RESTORED PER AGREEMENT WITH THE LANDOWNER.
- THE FINAL LOCATION OF EROSION CONTROL DEVICES (ECD'S) WILL BE DETERMINED BY THE CONTRACTOR DURING CONSTRUCTION IN ACCORDANCE WITH THE EBSCP AND PROJECT REQUIREMENTS, AND IN CONSULTATION WITH THE ENVIRONMENTAL INSPECTOR AS NEEDED. THE LOCATION OF ECD'S DEPICTED ON THIS PLAN ARE INTENDED FOR GUIDANCE PURPOSES ONLY.

1A	ISSUED FOR FERC	15MAR16
1	ISSUED FOR FERC	23FEB16
0	ISSUED FOR FERC FILING	22OCT15
REV.#	DESCRIPTION	DATE

PROJ. ENG.	VP
CHECKED BY:	DOB
DRAWN BY:	RSM
SCALE:	AS SHOWN
DATE	

TITLE:		NEXUS GAS TRANSMISSION PROJECT RESIDENTIAL DRAWING MP 193.4 TO MP 193.55	
LOC.: FULTON COUNTY, OHIO		REV.: 1A	
YR.: 2017	W.O.	DWG.NO. WATE-P-8003	



MES13656
 March 14, 2016
 10:44:44am
 Filename: P:\CAD\295_PIPELINES\RESIDENTIAL\WATE-P-8003.DWG

MES13656
 March 14, 2016
 10:42am
 File name: P:\CAD\250_PIPELINES\RESIDENTIAL\PT WATE-P-8004.DWG

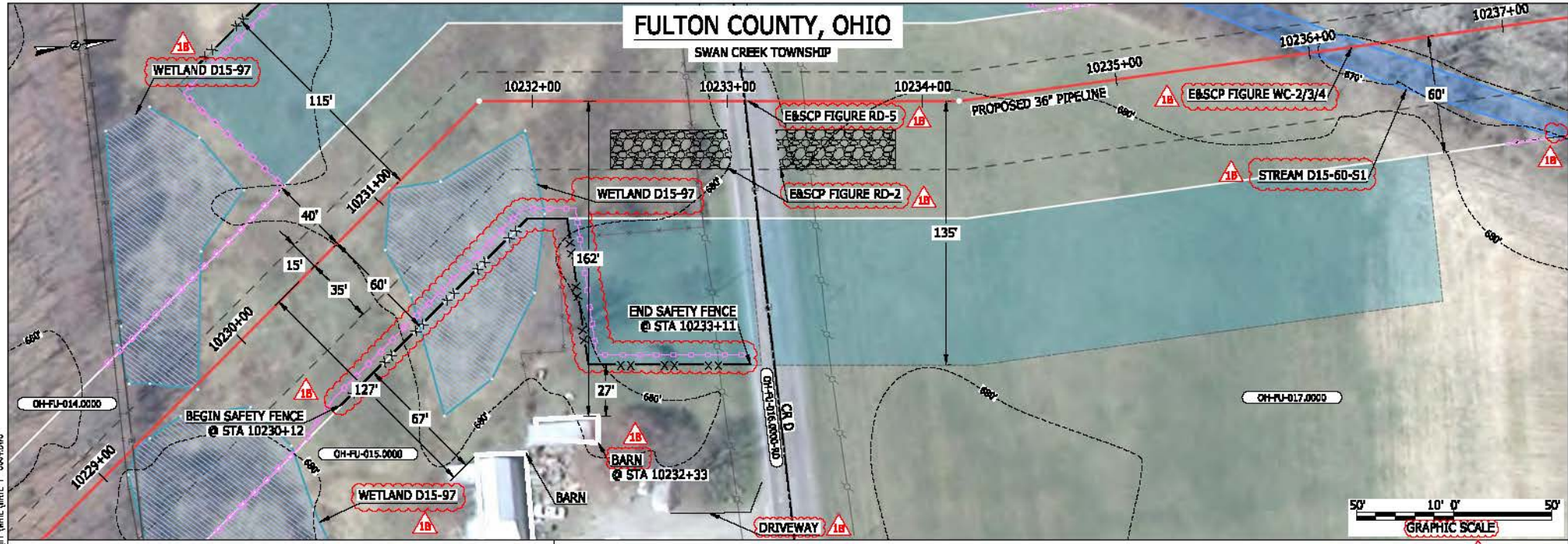

LEGEND

<ul style="list-style-type: none"> PROPOSED NEXUS PIPELINE PROPOSED NEXUS PIPELINE - NOV. 2015 ROUTE INTERCONNECTING PIPELINE PIPELINE MILEPOST CONSTRUCTION LIMIT PERMANENT ROW ADDITIONAL TEMPORARY WORKSPACE STAGING AREA WAREYARD ROCK ACCESS PAD PERMANENT ACCESS ROAD TEMPORARY ACCESS ROAD DELINEATED WATERBODY BANK DELINEATED WETLAND BOUNDARY AGRICULTURAL PERM WETLAND BOUNDARY DELINEATED WATERBODY CENTERLINE APPROXIMATE WATERBODY BANK APPROXIMATE WETLAND BOUNDARY APPROXIMATE WATERBODY CENTERLINE STRUCTURES 	<ul style="list-style-type: none"> POWERLINES CONTOUR LINE SILT FENCE STRAW BALE FOREIGN PIPELINES TELEPHONE FENCE RAILROAD TRACK ROAD CL WATER PIPELINE UTILITY LINE PROPERTY LINE SAFETY FENCE TRACT NUMBER MUNICIPALITY LINE WELL: GAS WATER UNKNOWN MAINLINE VALVE (MLV) BLOW OFF VALVE HORIZONTAL DIRECTIONAL DRILLING LIGHT POLE FIRE HYDRANT MICROWAVE TOWER TOWER TANK
--	--

DESCRIPTION:

AT SURVEY STATION 10232+33 THERE IS A BARN LOCATED 27' TO THE RIGHT OF THE CWS AND 162' RIGHT OF THE PROPOSED 36" PIPELINE.

SPECIAL NOTES:

- SEE DWG WATE-P-8005 FOR THE CONTINUATION OF THE RESIDENTIAL AREA.

REVISION 1B:
 LEGEND SYMBOLOLOGY AND PARCEL NUMBER UPDATED TO REFLECT NEW UPDATES. UPDATED FIGURE CALL OUT TO MATCH E&SCP.
 SILT FENCE ADDED FOR EROSION CONTROL MEASURE.
 WETLAND AND WATERBODY RESOURCE IDENTIFICATION NUMBER ADDED FOR REFERENCE.
 ADDED DRIVEWAY CALL OUT. UPDATED TYPE OF STRUCTURE CALL OUTS.

NOTES:

- FOR SITE SPECIFIC RESIDENTIAL DRAWING NOTES REFER TO DWG SANX-P-8036.
- (CWS) REFERS TO THE CONSTRUCTION WORKSPACE.
- SAFETY FENCE WILL BE INSTALLED AT THE EDGE OF THE CONSTRUCTION WORK AREA FOR A DISTANCE OF 100 FEET ON EITHER SIDE OF A STRUCTURE WITHIN 50 FEET OF CONSTRUCTION WORKSPACE.
- STRUCTURES WITHIN CWS WILL BE REMOVED, RELOCATED OR PROTECTED PER LAND OWNER AGREEMENT.
- SHRUBS, TREES, OTHER LANDSCAPING, FENCES, DRIVEWAYS, STONE WALLS, SIDEWALKS, WATER SUPPLY AND SEPTIC SYSTEMS WITHIN THE CWS WILL BE RESTORED PER AGREEMENT WITH THE LANDOWNER.
- THE FINAL LOCATION OF EROSION CONTROL DEVICES (ECD'S) WILL BE DETERMINED BY THE CONTRACTOR DURING CONSTRUCTION IN ACCORDANCE WITH THE E&SCP AND PROJECT REQUIREMENTS, AND IN CONSULTATION WITH THE ENVIRONMENTAL INSPECTOR AS NEEDED. THE LOCATION OF ECD'S DEPICTED ON THIS PLAN ARE INTENDED FOR GUIDANCE PURPOSES ONLY.

IC#	1B	ISSUED FOR FERC	15MAR16	TITLE: NEXUS GAS TRANSMISSION PROJECT RESIDENTIAL DRAWING MP 193.72 TO MP 193.89	LOC.: FULTON COUNTY, OHIO	REV.: 1B	DWG.NO. WATE-P-8004
	1A	ISSUED FOR FERC	26FEB16				
	1	ISSUED FOR FERC	23FEB16				
	0	ISSUED FOR FERC FILING	22OCT15				
	REV.#	DESCRIPTION	DATE				



FULTON COUNTY, OHIO

SWAN CREEK TOWNSHIP



LEGEND	
PROPOSED NEXUS PIPELINE	POWERLINES
PROPOSED NEXUS PIPELINE - NOV. 2015 ROUTE	CONTOUR LINE
INTERCONNECTING PIPELINE	SILT FENCE
PIPELINE MILEPOST	STRAW BALE
CONSTRUCTION LIMIT	FOREIGN PIPELINES
PERMANENT ROW	TELEPHONE
ADDITIONAL TEMPORARY WORKSPACE	FENCE
STAGING AREA	RAILROAD TRACK
WAREYARD	ROAD CL
ROCK ACCESS PAD	WATER PIPELINE
PERMANENT ACCESS ROAD	UTILITY LINE
TEMPORARY ACCESS ROAD	PROPERTY LINE
DELINEATED WATERBODY BANK	SAFETY FENCE
DELINEATED WETLAND BOUNDARY	TRACT NUMBER
AGRICULTURAL PERM WETLAND BOUNDARY	MUNICIPALITY LINE
DELINEATED WATERBODY CENTERLINE	WELL: GAS
APPROXIMATE WATERBODY BANK	WATER
APPROXIMATE WETLAND BOUNDARY	UNKNOWN
APPROXIMATE WATERBODY CENTERLINE	MAINLINE VALVE (MLV)
STRUCTURES	BLOW OFF VALVE
	HORIZONTAL DIRECTIONAL DRILLING
	LIGHT POLE
	FIRE HYDRANT
	MICROWAVE TOWER
	TOWER
	TANK

DESCRIPTION:

AT SURVEY STATION 10231+72 THERE IS A DWELLING LOCATED 17' TO THE LEFT OF THE CWS AND 144' LEFT OF THE PROPOSED 36" PIPELINE.

AT SURVEY STATION 10231+62 THERE IS A GARAGE LOCATED 45' TO THE LEFT OF THE CWS AND 159' LEFT OF THE PROPOSED 36" PIPELINE.

SPECIAL NOTES:

- SEE DWG WATE-P-8004 FOR THE CONTINUATION OF THE RESIDENTIAL AREA.

REVISION 1B:

LEGEND SYMBOLOLOGY UPDATED TO REFLECT NEW UPDATES. UPDATED FIGURE CALL OUT TO MATCH E&SCP. PROPERTY BOUNDARIES AND SILT FENCE UPDATED BASED ON UPDATED FIELD SURVEY DATA. WETLAND AND WATERBODY RESOURCE IDENTIFICATION NUMBER ADDED FOR REFERENCE. ADDED DRIVEWAY CALL OUT. UPDATED TYPE OF STRUCTURE CALL OUTS.

NOTES:

- FOR SITE SPECIFIC RESIDENTIAL DRAWING NOTES REFER TO DWG SANX-P-8036.
- (CWS) REFERS TO THE CONSTRUCTION WORKSPACE.
- SAFETY FENCE WILL BE INSTALLED AT THE EDGE OF THE CONSTRUCTION WORK AREA FOR A DISTANCE OF 100 FEET ON EITHER SIDE OF A STRUCTURE WITHIN 50 FEET OF CONSTRUCTION WORKSPACE.
- STRUCTURES WITHIN CWS WILL BE REMOVED, RELOCATED OR PROTECTED PER LAND OWNER AGREEMENT.
- SHRUBS, TREES, OTHER LANDSCAPING, FENCES, DRIVEWAYS, STONE WALLS, SIDEWALKS, WATER SUPPLY AND SEPTIC SYSTEMS WITHIN THE CWS WILL BE RESTORED PER AGREEMENT WITH THE LANDOWNER.
- THE FINAL LOCATION OF EROSION CONTROL DEVICES (ECD'S) WILL BE DETERMINED BY THE CONTRACTOR DURING CONSTRUCTION IN ACCORDANCE WITH THE E&SCP AND PROJECT REQUIREMENTS, AND IN CONSULTATION WITH THE ENVIRONMENTAL INSPECTOR AS NEEDED. THE LOCATION OF ECD'S DEPICTED ON THIS PLAN ARE INTENDED FOR GUIDANCE PURPOSES ONLY.

1B	ISSUED FOR FERC	15MAR16
1A	ISSUED FOR FERC	26FEB16
1	ISSUED FOR FERC	23FEB16
0	ISSUED FOR FERC FILING	23OCT15
REV.#	DESCRIPTION	DATE

PROJ. ENG.	VP
CHECKED BY:	DOB
DRAWN BY:	RSM
SCALE:	AS SHOWN

TITLE:	NEXUS GAS TRANSMISSION PROJECT RESIDENTIAL DRAWING MP 193.77 TO MP 193.89	
LOC.:	FULTON COUNTY, OHIO	REV.: 1B
YR.:	2017	W.O.
DWG.NO.	WATE-P-8005	



FULTON COUNTY, OHIO

SWAN CREEK TOWNSHIP

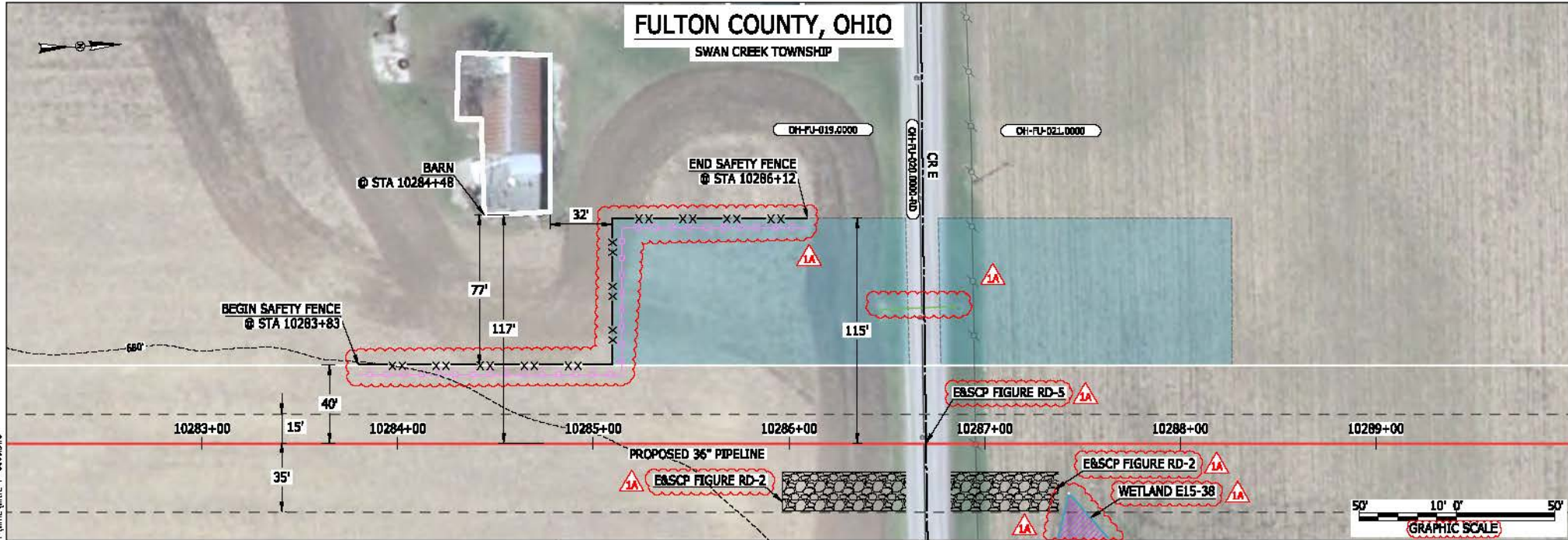

LEGEND

PROPOSED NEXUS PIPELINE	POWERLINES	CONTOUR LINE
PROPOSED NEXUS PIPELINE - NOV. 2015 ROUTE	CONTROUR LINE	SILT FENCE
INTERCONNECTING PIPELINE	STRAW BALE	FOREIGN PIPELINES
PIPELINE MILEPOST	TELEPHONE	FENCE
CONSTRUCTION LIMIT	RAILROAD TRACK	ROAD CL
PERMANENT ROW	ROAD CL	WATER PIPELINE
ADDITIONAL TEMPORARY WORKSPACE	UTILITY LINE	UTILITY LINE
STAGING AREA	PROPERTY LINE	PROPERTY LINE
WAREYARD	SAFETY FENCE	TRACT NUMBER
ROCK ACCESS PAD	MUNICIPALITY LINE	MUNICIPALITY LINE
PERMANENT ACCESS ROAD	WELL: GAS	WATER
TEMPORARY ACCESS ROAD	WELL: OIL	UNKNOWN
DELINEATED WATERBODY BANK	WELL: UNKNOWN	UNKNOWN
DELINEATED WETLAND BOUNDARY	WELL: TANK	WELL: TANK
AGRICULTURAL PERM WETLAND BOUNDARY	WELL: TOWER	WELL: TOWER
DELINEATED WATERBODY CENTERLINE	WELL: TOWER	WELL: TOWER
APPROXIMATE WATERBODY BANK	WELL: TOWER	WELL: TOWER
APPROXIMATE WETLAND BOUNDARY	WELL: TOWER	WELL: TOWER
APPROXIMATE WATERBODY CENTERLINE	WELL: TOWER	WELL: TOWER
STRUCTURES	WELL: TOWER	WELL: TOWER

DESCRIPTION:

AT SURVEY STATION 10284+48 THERE IS A BARN LOCATED 32' TO THE LEFT OF THE CWS AND 117' LEFT OF THE PROPOSED 36" PIPELINE.

REVISION 1A:

LEGEND SYMBOLOLOGY UPDATED TO REFLECT NEW UPDATES. UPDATED FIGURE CALL OUT TO MATCH EB&SCP. PROPERTY BOUNDARIES, SILT FENCE, AND UTILITY LINES UPDATED BASED ON UPDATED FIELD SURVEY DATA. WETLAND RESOURCE IDENTIFICATION NUMBER ADDED FOR REFERENCE.

NOTES:

- FOR SITE SPECIFIC RESIDENTIAL DRAWING NOTES REFER TO DWG 5ANX-P-8036.
- (CWS) REFERS TO THE CONSTRUCTION WORKSPACE.
- SAFETY FENCE WILL BE INSTALLED AT THE EDGE OF THE CONSTRUCTION WORK AREA FOR A DISTANCE OF 100 FEET ON EITHER SIDE OF A STRUCTURE WITHIN 50 FEET OF CONSTRUCTION WORKSPACE.
- STRUCTURES WITHIN CWS WILL BE REMOVED, RELOCATED OR PROTECTED PER LAND OWNER AGREEMENT.
- SHRUBS, TREES, OTHER LANDSCAPING, FENCES, DRIVEWAYS, STONE WALLS, SIDEWALKS, WATER SUPPLY AND SEPTIC SYSTEMS WITHIN THE CWS WILL BE RESTORED PER AGREEMENT WITH THE LANDOWNER.
- THE FINAL LOCATION OF EROSION CONTROL DEVICES (ECD'S) WILL BE DETERMINED BY THE CONTRACTOR DURING CONSTRUCTION IN ACCORDANCE WITH THE EB&SCP AND PROJECT REQUIREMENTS, AND IN CONSULTATION WITH THE ENVIRONMENTAL INSPECTOR AS NEEDED. THE LOCATION OF ECD'S DEPICTED ON THIS PLAN ARE INTENDED FOR GUIDANCE PURPOSES ONLY.

BAN26537 March 11, 2016 4:11pm File: 5ANX-P-8036-PIPELINE-RESIDENTIAL-DWG-WATE-P-8006.DWG

1A	ISSUED FOR FERC	15MAR16
1	ISSUED FOR FERC	23FEB16
0	ISSUED FOR FERC FILING	22OCT15
REV.#	DESCRIPTION	DATE

PROJ. ENG.	VP
CHECKED BY:	DOB
DRAWN BY:	RSM
SCALE:	AS SHOWN

TITLE:		NEXUS GAS TRANSMISSION PROJECT RESIDENTIAL DRAWING MP 194.74 TO MP 194.89	
LOC.:		FULTON COUNTY, OHIO	REV.: 1A
YR.:	2017	W.O.:	DWG.NO. WATE-P-8006



MONROE COUNTY, MICHIGAN

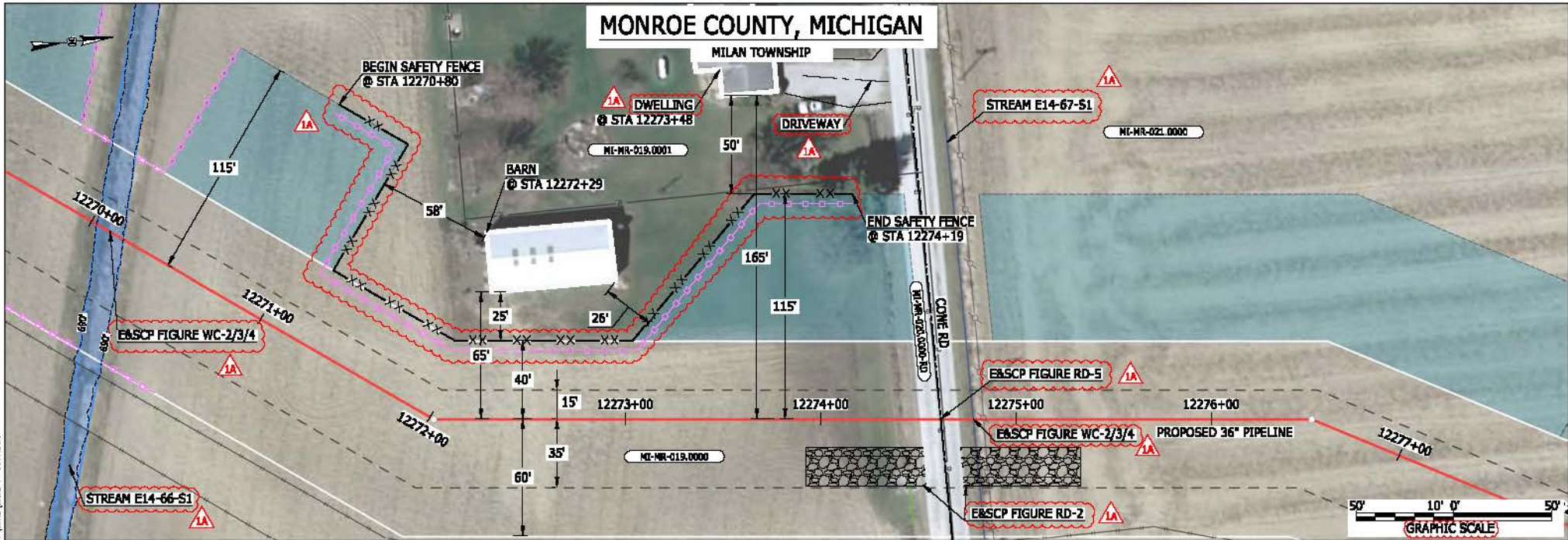

LEGEND	
PROPOSED NEXUS PIPELINE	POWERLINES
PROPOSED NEXUS PIPELINE - NOV. 2015 ROUTE	CONTOUR LINE
INTERCONNECTING PIPELINE	SILT FENCE
PIPELINE MILEPOST	STRAW BALE
CONSTRUCTION LIMIT	FOREIGN PIPELINES
PERMANENT ROW	TELEPHONE
ADDITIONAL TEMPORARY WORKSPACE	FENCE
STAGING AREA	RAILROAD TRACK
WAREYARD	ROAD CL
ROCK ACCESS PAD	WATER PIPELINE
PERMANENT ACCESS ROAD	UTILITY LINE
TEMPORARY ACCESS ROAD	PROPERTY LINE
DELINEATED WATERBODY BANK	SAFETY FENCE
DELINEATED WETLAND BOUNDARY	TRACT NUMBER
AGRICULTURAL PER WETLAND BOUNDARY	MUNICIPALITY LINE
DELINEATED WATERBODY CENTERLINE	WELL: GAS
APPROXIMATE WATERBODY BANK	WATER
APPROXIMATE WETLAND BOUNDARY	UNKNOW
APPROXIMATE WATERBODY CENTERLINE	MAINLINE VALVE (MLV)
STRUCTURES	BLOW OFF VALVE
	HORIZONTAL DIRECTIONAL DRILLING
	LIGHT POLE
	FIRE HYDRANT
	MICROWAVE TOWER
	TOWER
	TANK

DESCRIPTION:

AT SURVEY STATION 12272+29 THERE IS A BARN LOCATED 25' TO THE LEFT OF THE CWS AND 65' LEFT OF THE PROPOSED 36" PIPELINE.

AT SURVEY STATION 12273+48 THERE IS A DWELLING LOCATED 50' TO THE LEFT OF THE CWS AND 165' LEFT OF THE PROPOSED 36" PIPELINE.

REVISION 1A:

LEGEND SYMBOLOLOGY UPDATED TO REFLECT NEW UPDATES. UPDATED FIGURE CALL OUT TO MATCH E&SCP. PROPERTY BOUNDARIES AND SILT FENCE UPDATED BASED ON UPDATED FIELD SURVEY DATA. WATERBODY RESOURCE IDENTIFICATION NUMBER ADDED FOR REFERENCE. ADDED DRIVEWAY CALL OUT. UPDATED TYPE OF STRUCTURE CALL OUTS.

NOTES:

- FOR SITE SPECIFIC RESIDENTIAL DRAWING NOTES REFER TO DWG SANX-P-8036.
- (CWS) REFERS TO THE CONSTRUCTION WORKSPACE.
- SAFETY FENCE WILL BE INSTALLED AT THE EDGE OF THE CONSTRUCTION WORK AREA FOR A DISTANCE OF 100 FEET ON EITHER SIDE OF A STRUCTURE WITHIN 50 FEET OF CONSTRUCTION WORKSPACE.
- STRUCTURES WITHIN CWS WILL BE REMOVED, RELOCATED OR PROTECTED PER LAND OWNER AGREEMENT.
- SHRUBS, TREES, OTHER LANDSCAPING, FENCES, DRIVEWAYS, STONE WALLS, SIDEWALKS, WATER SUPPLY AND SEPTIC SYSTEMS WITHIN THE CWS WILL BE RESTORED PER AGREEMENT WITH THE LANDOWNER.
- THE FINAL LOCATION OF EROSION CONTROL DEVICES (ECD'S) WILL BE DETERMINED BY THE CONTRACTOR DURING CONSTRUCTION IN ACCORDANCE WITH THE E&SCP AND PROJECT REQUIREMENTS, AND IN CONSULTATION WITH THE ENVIRONMENTAL INSPECTOR AS NEEDED. THE LOCATION OF ECD'S DEPICTED ON THIS PLAN ARE INTENDED FOR GUIDANCE PURPOSES ONLY.

IC#	1A	ISSUED FOR FERC	15MAR16	PROJ. ENG. VP	CHECKED BY: DOB	DRAWN BY: RSM	SCALE AS SHOWN	DATE	YR.: 2017	W.O.	DWG.NO. WATE-P-8007	
	1	ISSUED FOR FERC	23FEB16									
	0	ISSUED FOR FERC FILING	22OCT15									
	REV.#	DESCRIPTION	DATE									

MONROE COUNTY, MICHIGAN

MILAN TOWNSHIP

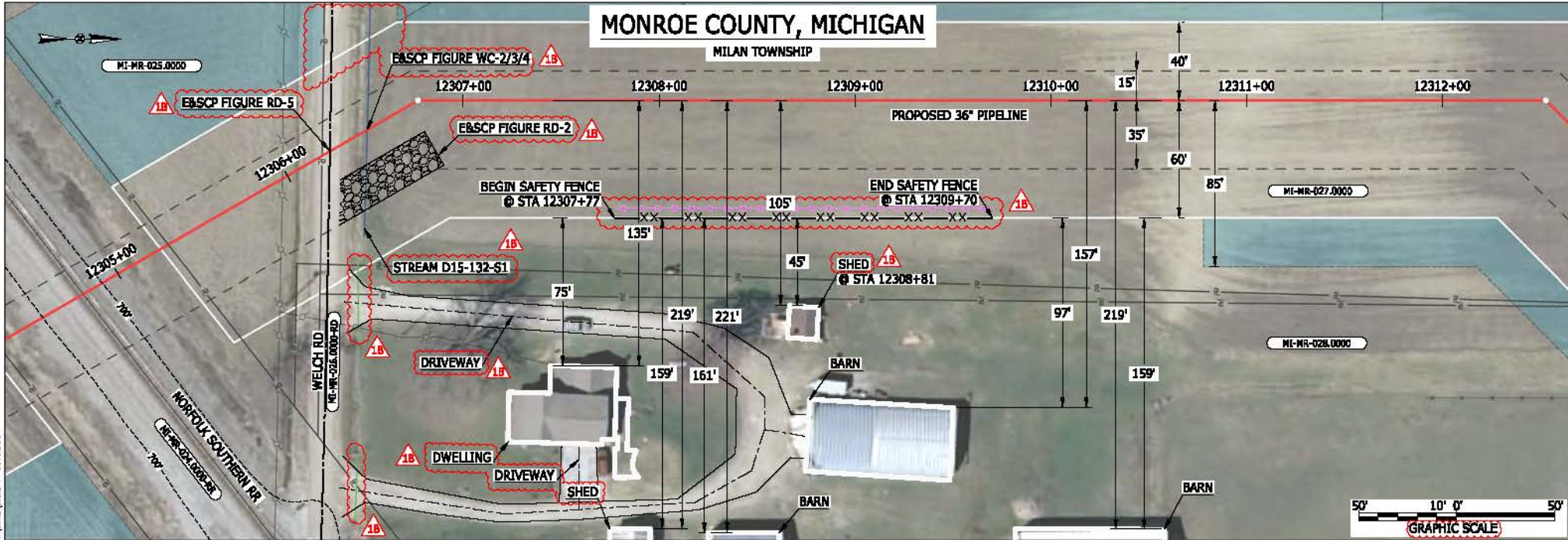

LEGEND

PROPOSED NEXUS PIPELINE	POWERLINES	
PROPOSED NEXUS PIPELINE - NOV. 2015 ROUTE	CONTOUR LINE	
INTERCONNECTING PIPELINE	SILT FENCE	
PIPELINE MILEPOST	STRAW BALE	
CONSTRUCTION LIMIT	FOREIGN PIPELINES	
PERMANENT ROW	TELEPHONE	
ADDITIONAL TEMPORARY WORKSPACE	FENCE	
STAGING AREA	RAILROAD TRACK	
WAREYARD	ROAD CL	
ROCK ACCESS PAD	WATER PIPELINE	
PERMANENT ACCESS ROAD	UTILITY LINE	
TEMPORARY ACCESS ROAD	PROPERTY LINE	
DELINEATED WATERBODY BANK	SAFETY FENCE	
DELINEATED WETLAND BOUNDARY	TRACT NUMBER	
AGRICULTURAL PER WETLAND BOUNDARY	MUNICIPALITY LINE	
DELINEATED WATERBODY CENTERLINE	WELL: GAS	
APPROXIMATE WATERBODY BANK	OIL	
APPROXIMATE WETLAND BOUNDARY	MAINLINE VALVE (MLV)	
APPROXIMATE WATERBODY CENTERLINE	BLOW OFF VALVE	
STRUCTURES	HORIZONTAL DIRECTIONAL DRILLING	
	LIGHT POLE	
	FIRE HYDRANT	
	MICROWAVE TOWER	
	TANK	
	WATER	
	UNKNOWN	

DESCRIPTION:

AT SURVEY STATION 12308+81 THERE IS A SHED LOCATED 45' TO THE RIGHT OF THE CWS AND 105' RIGHT OF THE PROPOSED 36" PIPELINE.

SPECIAL NOTE:

1. THE NORFOLK SOUTHERN RAIL ROAD AND WELCH ROAD CROSSINGS WILL BE INSTALLED WITH ONE CONVENTIONAL BORE.

REVISION 1B:

WORKSPACE ADJUSTED AT CROSSING OF EXISTING RAILROAD EASEMENT. PROPERTY BOUNDARIES AND SILT FENCE UPDATED BASED ON UPDATED FIELD SURVEY DATA. LEGEND SYMBOLOLOGY UPDATED TO REFLECT NEW UPDATES. UPDATED FIGURE CALL OUT TO MATCH E8SCP. WATERBODY RESOURCE IDENTIFICATION NUMBER ADDED FOR REFERENCE. ADDED DRIVEWAY CALL OUT. UPDATED TYPE OF STRUCTURE CALL OUTS.

NOTES:

1. FOR SITE SPECIFIC RESIDENTIAL DRAWING NOTES REFER TO DWG 5ANX-P-8036.
2. (CWS) REFERS TO THE CONSTRUCTION WORKSPACE.
3. SAFETY FENCE WILL BE INSTALLED AT THE EDGE OF THE CONSTRUCTION WORK AREA FOR A DISTANCE OF 100 FEET ON EITHER SIDE OF A STRUCTURE WITHIN 50 FEET OF CONSTRUCTION WORKSPACE.
4. STRUCTURES WITHIN CWS WILL BE REMOVED, RELOCATED OR PROTECTED PER LAND OWNER AGREEMENT.
5. SHRUBS, TREES, OTHER LANDSCAPING, FENCES, DRIVEWAYS, STONE WALLS, SIDEWALKS, WATER SUPPLY AND SEPTIC SYSTEMS WITHIN THE CWS WILL BE RESTORED PER AGREEMENT WITH THE LANDOWNER.
6. THE FINAL LOCATION OF EROSION CONTROL DEVICES (ECD'S) WILL BE DETERMINED BY THE CONTRACTOR DURING CONSTRUCTION IN ACCORDANCE WITH THE E8SCP AND PROJECT REQUIREMENTS, AND IN CONSULTATION WITH THE ENVIRONMENTAL INSPECTOR AS NEEDED. THE LOCATION OF ECD'S DEPICTED ON THIS PLAN ARE INTENDED FOR GUIDANCE PURPOSES ONLY.

1B	ISSUED FOR FERC	15MAR16
1A	ISSUED FOR FERC	26FEB16
1	ISSUED FOR FERC	23FEB16
0	ISSUED FOR FERC FILING	22OCT15
REV.#	DESCRIPTION	DATE

PROJ. ENG.	VP
CHECKED BY:	DOB
DRAWN BY:	RSM
SCALE:	AS SHOWN
DATE	

TITLE:	NEXUS GAS TRANSMISSION PROJECT RESIDENTIAL DRAWING MP 233.04 TO MP 233.19	
LOC.:	MONROE COUNTY, MICHIGAN	REV.: 1B
YR.:	2017	W.O.
DWG.NO.	WATE-P-8008	



MES13656 March 14, 2016 10:34:44am File:mic_P:\CAD\236_PIPELINES\RESIDENTIAL\VP_WATE-P-8008.DWG

WASHTENAW COUNTY, MICHIGAN

YORK TOWNSHIP

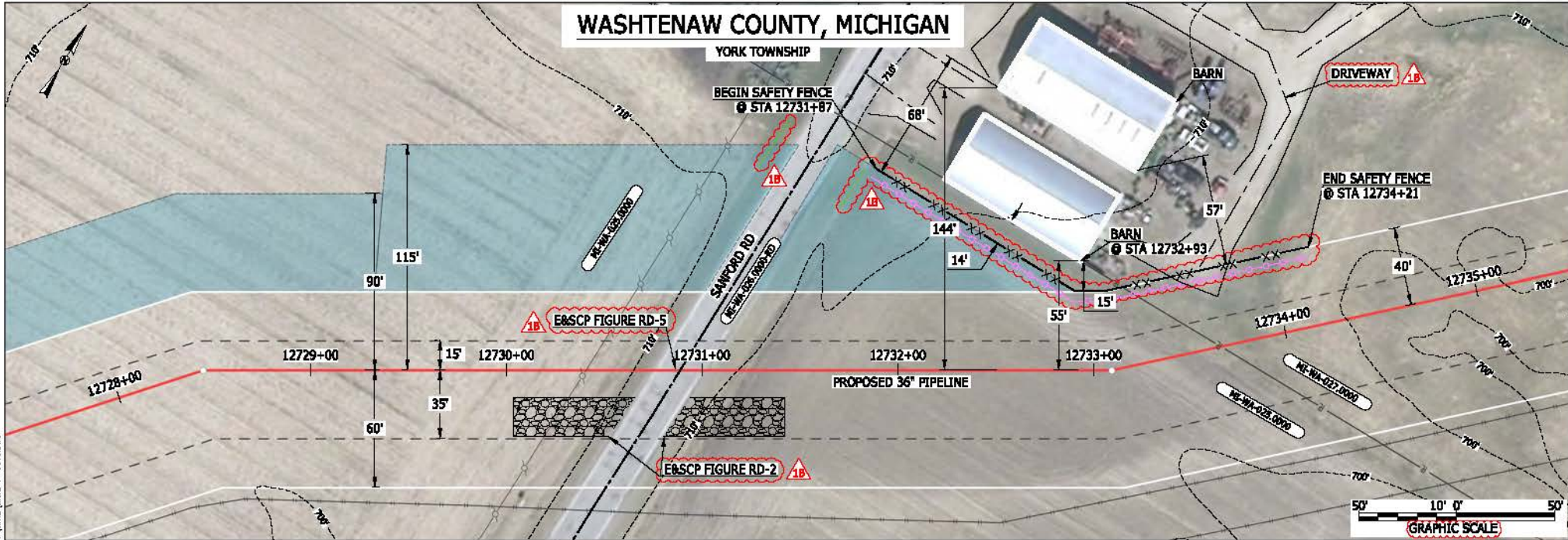

LEGEND	
PROPOSED NEXUS PIPELINE	POWERLINES
PROPOSED NEXUS PIPELINE - NOV. 2015 ROUTE	CONTOUR LINE
INTERCONNECTING PIPELINE	SILT FENCE
PIPELINE MILEPOST	STRAW BALE
CONSTRUCTION LIMIT	FOREIGN PIPELINES
PERMANENT ROW	TELEPHONE
ADDITIONAL TEMPORARY WORKSPACE	FENCE
STAGING AREA	RAILROAD TRACK
WAREYARD	ROAD CL
ROCK ACCESS PAD	WATER PIPELINE
PERMANENT ACCESS ROAD	UTILITY LINE
TEMPORARY ACCESS ROAD	PROPERTY LINE
DELINEATED WATERBODY BANK	SAFETY FENCE
DELINEATED WETLAND BOUNDARY	TRACT NUMBER
AGRICULTURAL PERM WETLAND BOUNDARY	MUNICIPALITY LINE
DELINEATED WATERBODY CENTERLINE	WELL: GAS
APPROXIMATE WATERBODY BANK	WATER
APPROXIMATE WETLAND BOUNDARY	UNKNOWN
APPROXIMATE WATERBODY CENTERLINE	MAINLINE VALVE (MLV)
STRUCTURES	BLOW OFF VALVE
	HORIZONTAL DIRECTIONAL DRILLING
	LIGHT POLE
	FIRE HYDRANT
	MICROWAVE TOWER
	TOWER
	TANK

DESCRIPTION:
 AT SURVEY STATION 12732+93 THERE IS A BARN LOCATED 14' TO THE LEFT OF THE CWS AND 55' LEFT OF THE PROPOSED 36" PIPELINE.

REVISION 1B:
 LEGEND SYMBOLOLOGY UPDATED TO REFLECT NEW UPDATES. UPDATED FIGURE CALL OUT TO MATCH E&SCP. PROPERTY BOUNDARIES AND SILT FENCE UPDATED BASED ON UPDATED FIELD SURVEY DATA. UTILITY LINES ADDED BASED ON UPDATED FIELD SURVEY DATA. ADDED DRIVEWAY CALL OUT.

NOTES:

- FOR SITE SPECIFIC RESIDENTIAL DRAWING NOTES REFER TO DWG SANX-P-8036.
- (CWS) REFERS TO THE CONSTRUCTION WORKSPACE.
- SAFETY FENCE WILL BE INSTALLED AT THE EDGE OF THE CONSTRUCTION WORK AREA FOR A DISTANCE OF 100 FEET ON EITHER SIDE OF A STRUCTURE WITHIN 50 FEET OF CONSTRUCTION WORKSPACE.
- STRUCTURES WITHIN CWS WILL BE REMOVED, RELOCATED OR PROTECTED PER LAND OWNER AGREEMENT.
- SHRUBS, TREES, OTHER LANDSCAPING, FENCES, DRIVEWAYS, STONE WALLS, SIDEWALKS, WATER SUPPLY AND SEPTIC SYSTEMS WITHIN THE CWS WILL BE RESTORED PER AGREEMENT WITH THE LANDOWNER.
- THE FINAL LOCATION OF EROSION CONTROL DEVICES (ECD'S) WILL BE DETERMINED BY THE CONTRACTOR DURING CONSTRUCTION IN ACCORDANCE WITH THE E&SCP AND PROJECT REQUIREMENTS, AND IN CONSULTATION WITH THE ENVIRONMENTAL INSPECTOR AS NEEDED. THE LOCATION OF ECD'S DEPICTED ON THIS PLAN ARE INTENDED FOR GUIDANCE PURPOSES ONLY.

MES 13656
 March 14, 2016
 5:24pm
 File: P:\CAD\295_PIPELINES\RESIDENTIAL\WATER\WATE-P-8010.DWG

1B	ISSUED FOR FERC	15MAR16				TITLE:	NEXUS GAS TRANSMISSION PROJECT RESIDENTIAL DRAWING	
1A	ISSUED FOR FERC	26FEB16					MP 241.05 TO MP 241.2	
1	ISSUED FOR FERC	23FEB16						
0	ISSUED FOR FERC FILING	22OCT15						
REV #	DESCRIPTION	DATE					LOC.: WASHTENAW COUNTY, MICHIGAN	REV.: 1B
			SCALE: AS SHOWN	DATE	YR.: 2017	W.O.	DWG.NO. WATE-P-8010	



WASHTENAW COUNTY, MICHIGAN

AUGUSTA TOWNSHIP

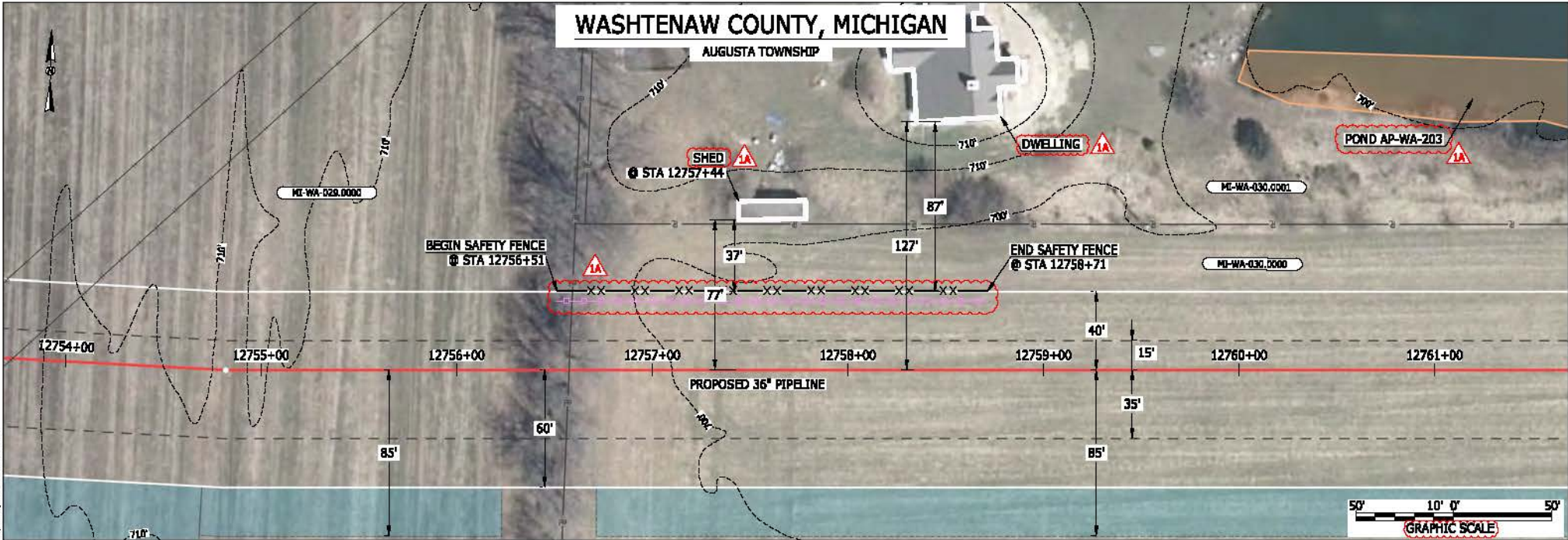

LEGEND

- | | |
|--|--|
| <ul style="list-style-type: none"> PROPOSED NEXUS PIPELINE PROPOSED NEXUS PIPELINE - NOV. 2015 ROUTE INTERCONNECTING PIPELINE PIPELINE MILEPOST CONSTRUCTION LIMIT PERMANENT ROW ADDITIONAL TEMPORARY WORKSPACE STAGING AREA WAREYARD ROCK ACCESS PAD PERMANENT ACCESS ROAD TEMPORARY ACCESS ROAD DELINEATED WATERBODY BANK DELINEATED WETLAND BOUNDARY AGRICULTURAL PERM WETLAND BOUNDARY DELINEATED WATERBODY CENTERLINE APPROXIMATE WATERBODY BANK APPROXIMATE WETLAND BOUNDARY APPROXIMATE WATERBODY CENTERLINE STRUCTURES | <ul style="list-style-type: none"> POWERLINES CONTOUR LINE SILT FENCE STRAW BALE FOREIGN PIPELINES TELEPHONE FENCE RAILROAD TRACK ROAD CL WATER PIPELINE UTILITY LINE PROPERTY LINE SAFETY FENCE TRACT NUMBER MUNICIPALITY LINE WELL: GAS WATER UNKNOWN MAINLINE VALVE (MLV) BLOW OFF VALVE HORIZONTAL DIRECTIONAL DRILLING LIGHT POLE FIRE HYDRANT MICROWAVE TOWER TOWER TANK |
|--|--|

DESCRIPTION:

AT SURVEY STATION 12757+44 THERE IS A SHED LOCATED 37' TO THE LEFT OF THE CWS AND 77' LEFT OF THE PROPOSED 36" PIPELINE.

REVISION 1A:

LEGEND SYMBOLOLOGY UPDATED TO REFLECT NEW UPDATES. SILT FENCE UPDATED BASED ON UPDATED FIELD SURVEY DATA. WATERBODY RESOURCE IDENTIFICATION NUMBER ADDED FOR REFERENCE. UPDATED TYPE OF STRUCTURE CALL OUTS.

NOTES:

1. FOR SITE SPECIFIC RESIDENTIAL DRAWING NOTES REFER TO DWG 5ANX-P-0036.
2. (CWS) REFERS TO THE CONSTRUCTION WORKSPACE.
3. SAFETY FENCE WILL BE INSTALLED AT THE EDGE OF THE CONSTRUCTION WORK AREA FOR A DISTANCE OF 100 FEET ON EITHER SIDE OF A STRUCTURE WITHIN 50 FEET OF CONSTRUCTION WORKSPACE.
4. STRUCTURES WITHIN CWS WILL BE REMOVED, RELOCATED OR PROTECTED PER LAND OWNER AGREEMENT.
5. SHRUBS, TREES, OTHER LANDSCAPING, FENCES, DRIVEWAYS, STONE WALLS, SIDEWALKS, WATER SUPPLY AND SEPTIC SYSTEMS WITHIN THE CWS WILL BE RESTORED PER AGREEMENT WITH THE LANDOWNER.
6. THE FINAL LOCATION OF EROSION CONTROL DEVICES (ECD'S) WILL BE DETERMINED BY THE CONTRACTOR DURING CONSTRUCTION IN ACCORDANCE WITH THE BASCP AND PROJECT REQUIREMENTS, AND IN CONSULTATION WITH THE ENVIRONMENTAL INSPECTOR AS NEEDED. THE LOCATION OF ECD'S DEPICTED ON THIS PLAN ARE INTENDED FOR GUIDANCE PURPOSES ONLY.

MGS 13656
 March 14, 2016 5:14pm
 File name: P:\CAD\295_PIPELINE_RESIDENTIAL\PT-WATE-P-801.DWG

IG#	1A	ISSUED FOR FERC	15MAR16			TITLE: NEXUS GAS TRANSMISSION PROJECT RESIDENTIAL DRAWING MP 241.55 TO MP 241.7			
	1	ISSUED FOR FERC	23FEB16			LOC.: WASHTENAW COUNTY, MICHIGAN			REV.: 1A
	0	ISSUED FOR FERC FILING	22OCT15			SCALE: AS SHOWN			DWG.NO. WATE-P-8011
	REV#	DESCRIPTION	DATE			YR.: 2017	W.O.		

WASHTENAW COUNTY, MICHIGAN

AUGUSTA TOWNSHIP

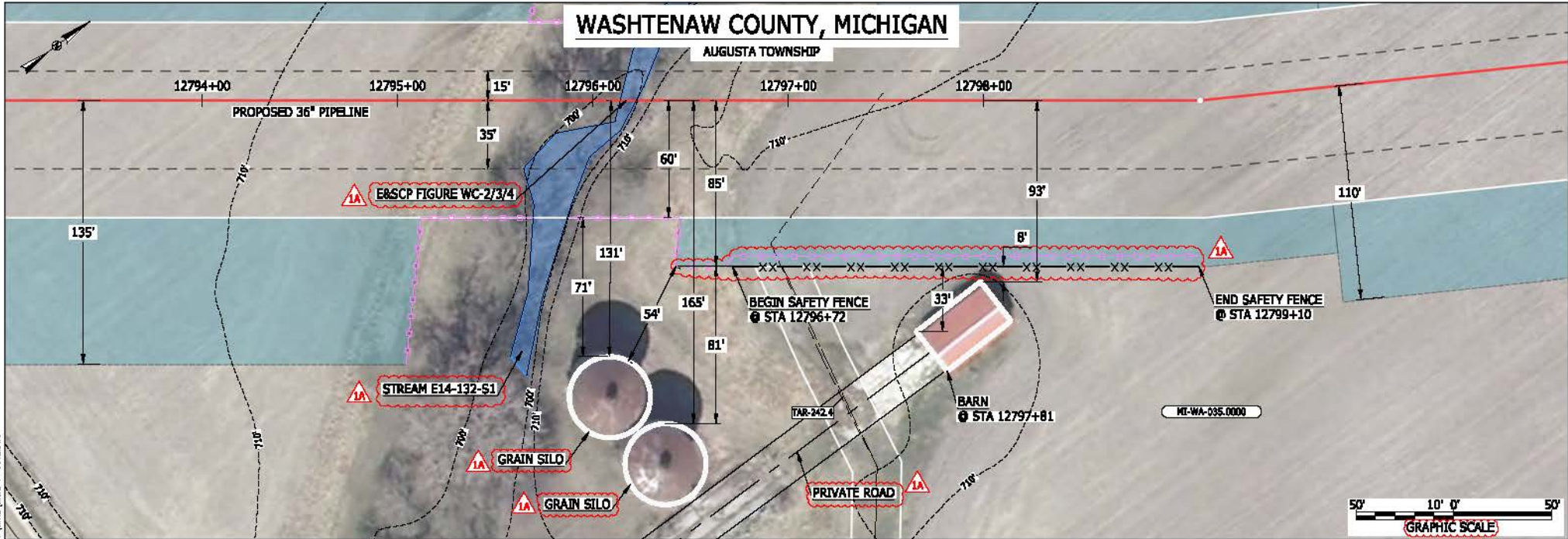

LEGEND

PROPOSED NEXUS PIPELINE	POWERLINES	CONTOUR LINE
PROPOSED NEXUS PIPELINE - NOV. 2015 ROUTE	SILT FENCE	STRAW BALE
INTERCONNECTING PIPELINE	FOREIGN PIPELINES	TELEPHONE
PIPELINE MILEPOST	FENCE	RAILROAD TRACK
CONSTRUCTION LIMIT	ROAD CL	WATER PIPELINE
PERMANENT ROW	UTILITY LINE	PROPERTY LINE
ADDITIONAL TEMPORARY WORKSPACE	SAFETY FENCE	TRACT NUMBER
STAGING AREA	MUNICIPALITY LINE	WELL: GAS
WAREYARD	WELL: OIL	WELL: UNKNOWN
ROCK ACCESS PAD	WELL: MAINLINE VALVE (MLV)	BLOW OFF VALVE
PERMANENT ACCESS ROAD	HORIZONTAL DIRECTIONAL DRILLING	LIGHT POLE
TEMPORARY ACCESS ROAD	FIRE HYDRANT	MICROWAVE TOWER
DELINEATED WATERBODY BANK	TANK	
DELINEATED WETLAND BOUNDARY		
AGRICULTURAL PERM WETLAND BOUNDARY		
DELINEATED WATERBODY CENTERLINE		
APPROXIMATE WATERBODY BANK		
APPROXIMATE WETLAND BOUNDARY		
APPROXIMATE WATERBODY CENTERLINE		
STRUCTURES		

DESCRIPTION:

AT SURVEY STATION 12797+81 THERE IS A BARN LOCATED 8' TO THE RIGHT OF THE CWS AND 93' RIGHT OF THE PROPOSED 36" PIPELINE.

REVISION 1A:

LEGEND SYMBOLOLOGY UPDATED TO REFLECT NEW UPDATES. UPDATED FIGURE CALL OUT TO MATCH E&SCP. WATERBODY RESOURCE IDENTIFICATION NUMBER ADDED FOR REFERENCE. SILT FENCE UPDATED BASED ON UPDATED FIELD SURVEY DATA. ADDED PRIVATE ROAD CALL OUT. UPDATED TYPE OF STRUCTURE CALL OUTS.

NOTES:

1. FOR SITE SPECIFIC RESIDENTIAL DRAWING NOTES REFER TO DWG 5ANX-P-8036.
2. (CWS) REFERS TO THE CONSTRUCTION WORKSPACE.
3. SAFETY FENCE WILL BE INSTALLED AT THE EDGE OF THE CONSTRUCTION WORK AREA FOR A DISTANCE OF 100 FEET ON EITHER SIDE OF A STRUCTURE WITHIN 50 FEET OF CONSTRUCTION WORKSPACE.
4. STRUCTURES WITHIN CWS WILL BE REMOVED, RELOCATED OR PROTECTED PER LAND OWNER AGREEMENT.
5. SHRUBS, TREES, OTHER LANDSCAPING, FENCES, DRIVEWAYS, STONE WALLS, SIDEWALKS, WATER SUPPLY AND SEPTIC SYSTEMS WITHIN THE CWS WILL BE RESTORED PER AGREEMENT WITH THE LANDOWNER.
6. THE FINAL LOCATION OF EROSION CONTROL DEVICES (ECD'S) WILL BE DETERMINED BY THE CONTRACTOR DURING CONSTRUCTION IN ACCORDANCE WITH THE E&SCP AND PROJECT REQUIREMENTS, AND IN CONSULTATION WITH THE ENVIRONMENTAL INSPECTOR AS NEEDED. THE LOCATION OF ECD'S DEPICTED ON THIS PLAN ARE INTENDED FOR GUIDANCE PURPOSES ONLY.

MESS13656
 March 14, 2016 5:16pm
 File:mic_P\CA01295_PIPELINES_RESIDENTIAL_VPT_WATE-P-8012.DWG

1A	ISSUED FOR FERC	15MAR16
1	ISSUED FOR FERC	23FEB16
0	ISSUED FOR FERC FILING	22OCT15
REV.#	DESCRIPTION	DATE

PROJ. ENG.	VP
CHECKED BY:	DOB
DRAWN BY:	RSM
SCALE:	AS SHOWN
DATE	

TITLE:		NEXUS GAS TRANSMISSION PROJECT RESIDENTIAL DRAWING MP 242.29 TO MP 242.44	
LOC.: WASHTENAW COUNTY, MICHIGAN		REV.: 1A	
YR.: 2017	W.O.	DWG.NO. WATE-P-8012	



WASHTENAW COUNTY, MICHIGAN

YPSILANTI TOWNSHIP

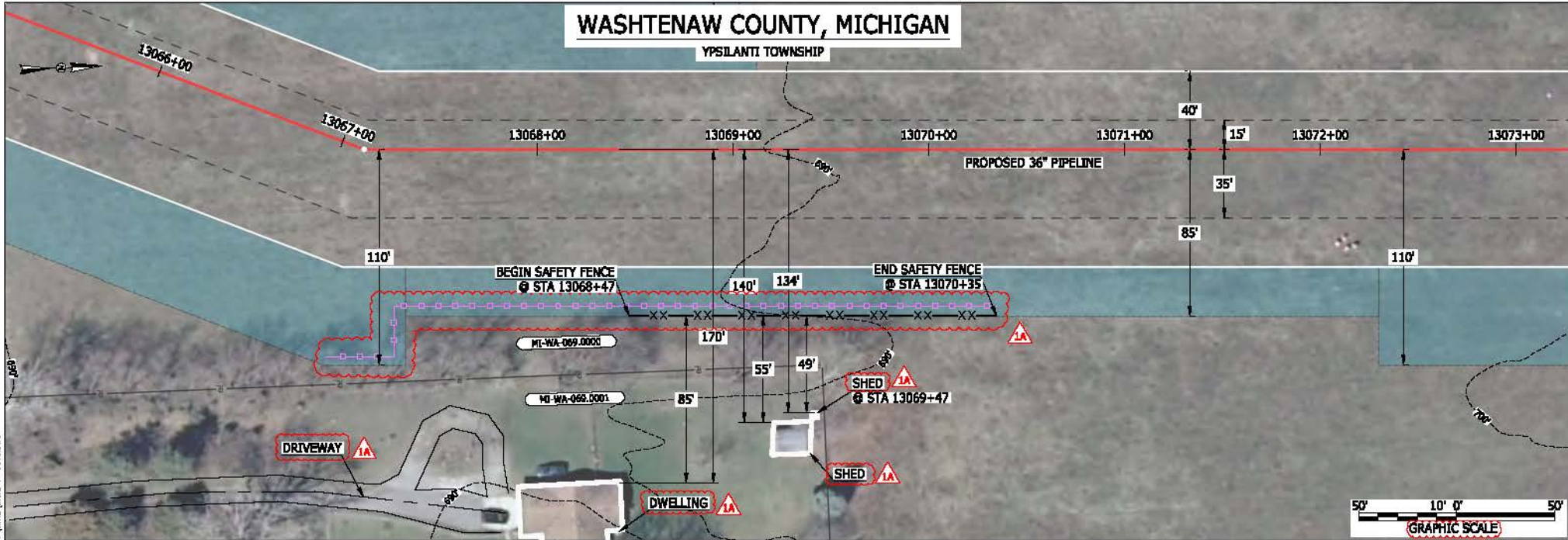

LEGEND

PROPOSED NEXUS PIPELINE	POWERLINES	CONTOUR LINE
PROPOSED NEXUS PIPELINE - NOV. 2015 ROUTE	CONTOUR LINE	SILT FENCE
INTERCONNECTING PIPELINE	STRAW BALE	STRAW BALE
PIPELINE MILEPOST	FOREIGN PIPELINES	TELEPHONE
CONSTRUCTION LIMIT	FENCE	RAILROAD TRACK
PERMANENT ROW	RAILROAD TRACK	ROAD CL
ADDITIONAL TEMPORARY WORKSPACE	WATER PIPELINE	UTILITY LINE
STAGING AREA	UTILITY LINE	PROPERTY LINE
WAREYARD	PROPERTY LINE	SAFETY FENCE
ROCK ACCESS PAD	SAFETY FENCE	TRACT NUMBER
PERMANENT ACCESS ROAD	TRACT NUMBER	MUNICIPALITY LINE
TEMPORARY ACCESS ROAD	MUNICIPALITY LINE	WELL: GAS
DELINEATED WATERBODY BANK	WELL: GAS	WATER
DELINEATED WETLAND BOUNDARY	WELL: OIL	UNKNOWN
AGRICULTURAL PERM WETLAND BOUNDARY	WELL: OIL	UNKNOWN
DELINEATED WATERBODY CENTERLINE	WELL: UNKNOWN	UNKNOWN
APPROXIMATE WATERBODY BANK	MAINLINE VALVE (MLV)	BLOW OFF VALVE
APPROXIMATE WETLAND BOUNDARY	BLow OFF VALVE	HORIZONTAL DIRECTIONAL DRILLING
APPROXIMATE WATERBODY CENTERLINE	HORIZONTAL DIRECTIONAL DRILLING	LIGHT POLE
STRUCTURES	LIGHT POLE	FIRE HYDRANT
	MICROWAVE TOWER	TOWER
	TANK	

DESCRIPTION:

AT SURVEY STATION 13069+47 THERE IS A SHED LOCATED 49' TO THE RIGHT OF THE CWS AND 134' RIGHT OF THE PROPOSED 36" PIPELINE.

REVISION 1A:
 LEGEND SYMBOLOLOGY UPDATED TO REFLECT NEW UPDATES.
 SILT FENCE ADDED FOR EROSION CONTROL MEASURE.
 ADDED DRIVEWAY CALL OUT. UPDATED TYPE OF STRUCTURE CALL OUTS.

- NOTES:**
- FOR SITE SPECIFIC RESIDENTIAL DRAWING NOTES REFER TO DWG 5ANX-P-8036.
 - (CWS) REFERS TO THE CONSTRUCTION WORKSPACE.
 - SAFETY FENCE WILL BE INSTALLED AT THE EDGE OF THE CONSTRUCTION WORK AREA FOR A DISTANCE OF 100 FEET ON EITHER SIDE OF A STRUCTURE WITHIN 50 FEET OF CONSTRUCTION WORKSPACE.
 - STRUCTURES WITHIN CWS WILL BE REMOVED, RELOCATED OR PROTECTED PER LAND OWNER AGREEMENT.
 - SHRUBS, TREES, OTHER LANDSCAPING, FENCES, DRIVEWAYS, STONE WALLS, SIDEWALKS, WATER SUPPLY AND SEPTIC SYSTEMS WITHIN THE CWS WILL BE RESTORED PER AGREEMENT WITH THE LANDOWNER.
 - THE FINAL LOCATION OF EROSION CONTROL DEVICES (ECD'S) WILL BE DETERMINED BY THE CONTRACTOR DURING CONSTRUCTION IN ACCORDANCE WITH THE BASCP AND PROJECT REQUIREMENTS, AND IN CONSULTATION WITH THE ENVIRONMENTAL INSPECTOR AS NEEDED. THE LOCATION OF ECD'S DEPICTED ON THIS PLAN ARE INTENDED FOR GUIDANCE PURPOSES ONLY.

MESS 13656
 March 14, 2016
 5:19 pm
 File name: P:\CAD\295_PIPELINES\RESIDENTIAL\WATE-P-801.DWG

IG#	1A	ISSUED FOR FERC	15MAR16	SCALE: AS SHOWN	DATE	YR.: 2017	W.O.	DWG.NO. WATE-P-8013	TITLE: NEXUS GAS TRANSMISSION PROJECT RESIDENTIAL DRAWING MP 247.45 TO MP 247.6 LOC.: WASHTENAW COUNTY, MICHIGAN REV.: 1A
	1	ISSUED FOR FERC	23FEB16						
	0	ISSUED FOR FERC FILING	22OCT15						
	REV#	DESCRIPTION	DATE						



WASHTENAW COUNTY, MICHIGAN

YPSILANTI TOWNSHIP

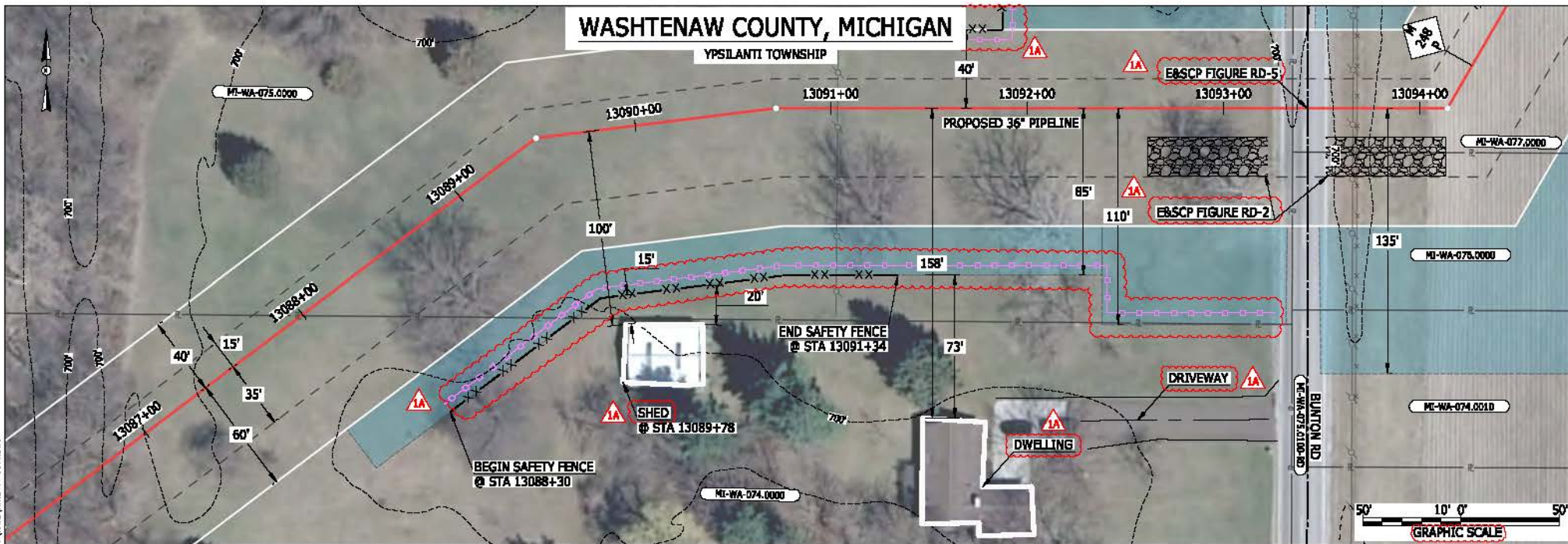

LEGEND

PROPOSED NEXUS PIPELINE	POWER LINES	CONTOUR LINE
PROPOSED NEXUS PIPELINE - NOV. 2015 ROUTE	SILT FENCE	STRAW BALE
INTERCONNECTING PIPELINE	FOREIGN PIPELINES	TELEPHONE
PIPELINE MILEPOST	FENCE	RAILROAD TRACK
CONSTRUCTION LIMIT	ROAD CL	WATER PIPELINE
PERMANENT ROW	UTILITY LINE	PROPERTY LINE
ADDITIONAL TEMPORARY WORKSPACE	SAFETY FENCE	TRACT NUMBER
STAGING AREA	MUNICIPALITY LINE	WELL: GAS
WAREYARD	WATER	WATER
ROCK ACCESS PAD	UTILITY LINE	UNKNOWN
PERMANENT ACCESS ROAD	SAFETY FENCE	BLow OFF VALVE
TEMPORARY ACCESS ROAD	TRACT NUMBER	HORIZONTAL DIRECTIONAL DRILLING
DELINEATED WATERBODY BANK	MUNICIPALITY LINE	LIGHT POLE
DELINEATED WETLAND BOUNDARY	WELL: GAS	FIRE HYDRANT
AGRICULTURAL PPM WETLAND BOUNDARY	WELL: OIL	MICROWAVE TOWER
DELINEATED WATERBODY CENTERLINE	WELL: UNKNOWN	TANK
APPROXIMATE WATERBODY BANK	WELL: UNKNOWN	
APPROXIMATE WETLAND BOUNDARY	WELL: UNKNOWN	
APPROXIMATE WATERBODY CENTERLINE	WELL: UNKNOWN	
STRUCTURES	WELL: UNKNOWN	

DESCRIPTION:

AT SURVEY STATION 13089+78 THERE IS A SHED LOCATED 15' TO THE RIGHT OF THE CWS AND 100' RIGHT OF THE PROPOSED 36" PIPELINE.

SPECIAL NOTES :

1. SEE DWG WATE-P-8015 FOR THE CONTINUATION OF THE RESIDENTIAL AREA.

REVISION 1A:

LEGEND SYMBOLOLOGY UPDATED TO REFLECT NEW UPDATES. UPDATED FIGURE CALL OUT TO MATCH E&SCP. PROPERTY BOUNDARIES UPDATED BASED ON UPDATED FIELD SURVEY DATA. SILT FENCE ADDED FOR EROSION CONTROL MEASURE. ADDED DRIVEWAY CALL OUT. UPDATED TYPE OF STRUCTURE CALL OUTS.

NOTES:

1. FOR SITE SPECIFIC RESIDENTIAL DRAWING NOTES REFER TO DWG SANDX-P-8036.
2. (CWS) REFERS TO THE CONSTRUCTION WORKSPACE.
3. SAFETY FENCE WILL BE INSTALLED AT THE EDGE OF THE CONSTRUCTION WORK AREA FOR A DISTANCE OF 100 FEET ON EITHER SIDE OF A STRUCTURE WITHIN 50 FEET OF CONSTRUCTION WORKSPACE.
4. STRUCTURES WITHIN CWS WILL BE REMOVED, RELOCATED OR PROTECTED PER LAND OWNER AGREEMENT.
5. SHRUBS, TREES, OTHER LANDSCAPING, FENCES, DRIVEWAYS, STONE WALLS, SIDEWALKS, WATER SUPPLY AND SEPTIC SYSTEMS WITHIN THE CWS WILL BE RESTORED PER AGREEMENT WITH THE LANDOWNER.
6. THE FINAL LOCATION OF EROSION CONTROL DEVICES (ECD'S) WILL BE DETERMINED BY THE CONTRACTOR DURING CONSTRUCTION IN ACCORDANCE WITH THE E&SCP AND PROJECT REQUIREMENTS, AND IN CONSULTATION WITH THE ENVIRONMENTAL INSPECTOR AS NEEDED. THE LOCATION OF ECD'S DEPICTED ON THIS PLAN ARE INTENDED FOR GUIDANCE PURPOSES ONLY.

MES 13656 March 14, 2016 5:51pm Filename: P:\CAD\206_PIPELINES\RESIDENTIAL\WATE-P-8014.DWG

1A	ISSUED FOR FERC	15MAR16
1	ISSUED FOR FERC	23FEB16
0	ISSUED FOR FERC FILING	22OCT15
REV.#	DESCRIPTION	DATE

PROJ. ENG.	VP
CHECKED BY:	DOB
DRAWN BY:	RSM
SCALE:	AS SHOWN

TITLE:	NEXUS GAS TRANSMISSION PROJECT RESIDENTIAL DRAWING MP 247.84 TO MP 248.01	
LOC.:	WASHTENAW COUNTY, MICHIGAN	REV.: 1A
YR.:	2017	W.O.
DWG.NO.	WATE-P-8014	



WASHTENAW COUNTY, MICHIGAN

YPSILANTI TOWNSHIP



LEGEND

PROPOSED NEXUS PIPELINE	POWERLINES	
PROPOSED NEXUS PIPELINE - NOV. 2015 ROUTE	CONTOUR LINE	
INTERCONNECTING PIPELINE	SILT FENCE	
PIPELINE MILEPOST	STRAW BALE	
CONSTRUCTION LIMIT	FOREIGN PIPELINES	
PERMANENT ROW	TELEPHONE	
ADDITIONAL TEMPORARY WORKSPACE	FENCE	
STAGING AREA	RAILROAD TRACK	
WAREYARD	ROAD CL	
ROCK ACCESS PAD	UTILITY LINE	
PERMANENT ACCESS ROAD	PROPERTY LINE	
TEMPORARY ACCESS ROAD	SAFETY FENCE	
DELINEATED WATERBODY BANK	TRACT NUMBER	
DELINEATED WETLAND BOUNDARY	MUNICIPALITY LINE	
AGRICULTURAL PERM WETLAND BOUNDARY	WELL: GAS	
DELINEATED WATERBODY CENTERLINE	WATER	
APPROXIMATE WATERBODY BANK	UNOIL	
APPROXIMATE WETLAND BOUNDARY	UNKNOWN	
APPROXIMATE WATERBODY CENTERLINE	MAINLINE VALVE (MLV)	
STRUCTURES	BLOW OFF VALVE	
	HORIZONTAL DIRECTIONAL DRILLING	
	LIGHT POLE	
	FIRE HYDRANT	
	MICROWAVE TOWER	
	TANK	

DESCRIPTION:

AT SURVEY STATION 13091+26 THERE IS A DWELLING LOCATED 44' TO THE LEFT OF THE CWS AND 123' LEFT OF THE PROPOSED 36" PIPELINE.

SPECIAL NOTES :

1. SEE DWG WATE-P-8014 FOR THE CONTINUATION OF THE RESIDENTIAL AREA.

REVISION 1A:

PROPERTY BOUNDARIES AND POWERLINES UPDATED BASED ON UPDATED FIELD SURVEY DATA.
 LEGEND SYMBOLOLOGY AND PARCEL NUMBERS UPDATED TO REFLECT NEW UPDATES. UPDATED FIGURE CALL OUT TO MATCH E&SCP.
 SILT FENCE ADDED FOR EROSION CONTROL MEASURE.
 UPDATED TYPE OF STRUCTURE CALL OUTS.

NOTES:

1. FOR SITE SPECIFIC RESIDENTIAL DRAWING NOTES REFER TO DWG SANX-P-8036.
2. (CWS) REFERS TO THE CONSTRUCTION WORKSPACE.
3. SAFETY FENCE WILL BE INSTALLED AT THE EDGE OF THE CONSTRUCTION WORK AREA FOR A DISTANCE OF 100 FEET ON EITHER SIDE OF A STRUCTURE WITHIN 50 FEET OF CONSTRUCTION WORKSPACE.
4. STRUCTURES WITHIN CWS WILL BE REMOVED, RELOCATED OR PROTECTED PER LAND OWNER AGREEMENT.
5. SHRUBS, TREES, OTHER LANDSCAPING, FENCES, DRIVEWAYS, STONE WALLS, SIDEWALKS, WATER SUPPLY AND SEPTIC SYSTEMS WITHIN THE CWS WILL BE RESTORED PER AGREEMENT WITH THE LANDOWNER.
6. THE FINAL LOCATION OF EROSION CONTROL DEVICES (ECD'S) WILL BE DETERMINED BY THE CONTRACTOR DURING CONSTRUCTION IN ACCORDANCE WITH THE E&SCP AND PROJECT REQUIREMENTS, AND IN CONSULTATION WITH THE ENVIRONMENTAL INSPECTOR AS NEEDED. THE LOCATION OF ECD'S DEPICTED ON THIS PLAN ARE INTENDED FOR GUIDANCE PURPOSES ONLY.

MESS 13656
 March 14, 2016 5:20pm
 File name: P:\CAD\295_PIPELINES\RESIDENTIAL\WATE-P-8015.DWG

1A	ISSUED FOR FERC	15MAR16
1	ISSUED FOR FERC	23FEB16
0	ISSUED FOR FERC FILING	22OCT15
REV.#	DESCRIPTION	DATE

PROJ. ENG.	VP
CHECKED BY:	DOB
DRAWN BY:	RSM
SCALE:	AS SHOWN
DATE	

TITLE:		NEXUS GAS TRANSMISSION PROJECT RESIDENTIAL DRAWING MP 247.9 TO MP 248	
LOC.: WASHTENAW COUNTY, MICHIGAN		REV.: 1A	
YR.: 2017	W.O.	DWG.NO. WATE-P-8015	



WASHTENAW COUNTY, MICHIGAN

YPSILANTI TOWNSHIP

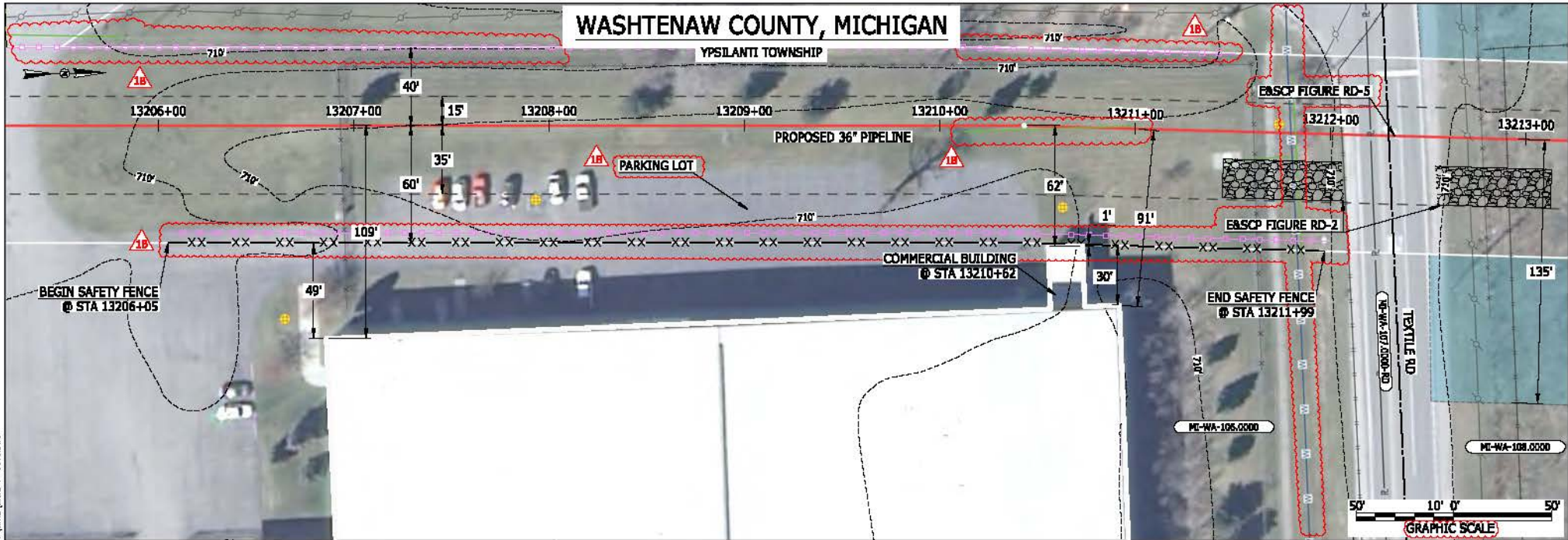

LEGEND	
PROPOSED NEXUS PIPELINE	POWERLINES
PROPOSED NEXUS PIPELINE - NOV. 2015 ROUTE	CONTOUR LINE
INTERCONNECTING PIPELINE	SILT FENCE
PIPELINE MILEPOST	STRAW BALE
CONSTRUCTION LIMIT	FOREIGN PIPELINES
PERMANENT ROW	TELEPHONE
ADDITIONAL TEMPORARY WORKSPACE	FENCE
STAGING AREA	RAILROAD TRACK
WAREYARD	ROAD CL
ROCK ACCESS PAD	WATER PIPELINE
PERMANENT ACCESS ROAD	UTILITY LINE
TEMPORARY ACCESS ROAD	PROPERTY LINE
DELINEATED WATERBODY BANK	SAFETY FENCE
DELINEATED WETLAND BOUNDARY	TRACT NUMBER
AGRICULTURAL PERM WETLAND BOUNDARY	MUNICIPALITY LINE
DELINEATED WATERBODY CENTERLINE	WELL: GAS
APPROXIMATE WATERBODY BANK	WATER
APPROXIMATE WETLAND BOUNDARY	UNKNOWN
APPROXIMATE WATERBODY CENTERLINE	MAINLINE VALVE (MLV)
STRUCTURES	BLOW OFF VALVE
	HORIZONTAL DIRECTIONAL DRILLING
	LIGHT POLE
	FIRE HYDRANT
	MICROWAVE TOWER
	TOWER
	TANK

DESCRIPTION:

AT SURVEY STATION 13210+62 THERE IS A COMMERCIAL BUILDING LOCATED 1' TO THE RIGHT OF THE CWS AND 62' RIGHT OF THE PROPOSED 36" PIPELINE.

REVISION 1B:

LEGEND SYMBOLOLOGY AND PARCEL NUMBERS UPDATED TO REFLECT NEW UPDATES. UPDATED FIGURE CALL OUT TO MATCH E&SCP. PROPERTY BOUNDARIES AND UTILITY LINES UPDATED BASED ON UPDATED FIELD SURVEY DATA. SILT FENCE ADDED FOR EROSION CONTROL MEASURE. ADDED PARKING LOT CALL OUT.

NOTES:

- FOR SITE SPECIFIC RESIDENTIAL DRAWING NOTES REFER TO DWG SANX-P-0036.
- (CWS) REFERS TO THE CONSTRUCTION WORKSPACE.
- SAFETY FENCE WILL BE INSTALLED AT THE EDGE OF THE CONSTRUCTION WORK AREA FOR A DISTANCE OF 100 FEET ON EITHER SIDE OF A STRUCTURE WITHIN 50 FEET OF CONSTRUCTION WORKSPACE.
- STRUCTURES WITHIN CWS WILL BE REMOVED, RELOCATED OR PROTECTED PER LAND OWNER AGREEMENT.
- SHRUBS, TREES, OTHER LANDSCAPING, FENCES, DRIVEWAYS, STONE WALLS, SIDEWALKS, WATER SUPPLY AND SEPTIC SYSTEMS WITHIN THE CWS WILL BE RESTORED PER AGREEMENT WITH THE LANDOWNER.
- THE FINAL LOCATION OF EROSION CONTROL DEVICES (ECD'S) WILL BE DETERMINED BY THE CONTRACTOR DURING CONSTRUCTION IN ACCORDANCE WITH THE E&SCP AND PROJECT REQUIREMENTS, AND IN CONSULTATION WITH THE ENVIRONMENTAL INSPECTOR AS NEEDED. THE LOCATION OF ECD'S DEPICTED ON THIS PLAN ARE INTENDED FOR GUIDANCE PURPOSES ONLY.

1B	ISSUED FOR FERC	15MAR16
1A	ISSUED FOR FERC	26FEB16
1	ISSUED FOR FERC	23FEB16
0	ISSUED FOR FERC FILING	22OCT15
REV.#	DESCRIPTION	DATE

PROJ. ENG.	VP
CHECKED BY:	DOB
DRAWN BY:	RSM
SCALE:	AS SHOWN
DATE	

TITLE:		NEXUS GAS TRANSMISSION PROJECT RESIDENTIAL DRAWING MP 250.1 TO MP 250.25	
LOC.:	WASHTENAW COUNTY, MICHIGAN	REV.:	1B
YR.:	2017	W.O.:	
DWG.NO.		WATE-P-8016	



MES:13656
 March 15, 2016 12:39pm
 File:mic PA-CAD\250_PIPELINE_RESIDENTIAL_VPT_WATE-P-8016.DWG

WASHTENAW COUNTY, MICHIGAN

YPSILANTI TOWNSHIP



LEGEND

PROPOSED NEXUS PIPELINE	POWERLINES	CONSTRUCTION LIMIT	PERMANENT ROW	ADDITIONAL TEMPORARY WORKSPACE	STAGING AREA	WAREYARD	ROCK ACCESS PAD	PERMANENT ACCESS ROAD	TEMPORARY ACCESS ROAD	DELINEATED WATERBODY BANK	DELINEATED WETLAND BOUNDARY	AGRICULTURAL PEM WETLAND BOUNDARY	DELINEATED WATERBODY CENTERLINE	APPROXIMATE WATERBODY BANK	APPROXIMATE WETLAND BOUNDARY	APPROXIMATE WATERBODY CENTERLINE	STRUCTURES
PROPOSED NEXUS PIPELINE - NOV. 2015 ROUTE	CONTOUR LINE	PERMANENT ROW	ADDITIONAL TEMPORARY WORKSPACE	STAGING AREA	WAREYARD	ROCK ACCESS PAD	PERMANENT ACCESS ROAD	TEMPORARY ACCESS ROAD	DELINEATED WATERBODY BANK	DELINEATED WETLAND BOUNDARY	AGRICULTURAL PEM WETLAND BOUNDARY	DELINEATED WATERBODY CENTERLINE	APPROXIMATE WATERBODY BANK	APPROXIMATE WETLAND BOUNDARY	APPROXIMATE WATERBODY CENTERLINE	STRUCTURES	
INTERCONNECTING PIPELINE	SILT FENCE	PERMANENT ROW	ADDITIONAL TEMPORARY WORKSPACE	STAGING AREA	WAREYARD	ROCK ACCESS PAD	PERMANENT ACCESS ROAD	TEMPORARY ACCESS ROAD	DELINEATED WATERBODY BANK	DELINEATED WETLAND BOUNDARY	AGRICULTURAL PEM WETLAND BOUNDARY	DELINEATED WATERBODY CENTERLINE	APPROXIMATE WATERBODY BANK	APPROXIMATE WETLAND BOUNDARY	APPROXIMATE WATERBODY CENTERLINE	STRUCTURES	
PIPELINE MILEPOST	STRAW BALE	PERMANENT ROW	ADDITIONAL TEMPORARY WORKSPACE	STAGING AREA	WAREYARD	ROCK ACCESS PAD	PERMANENT ACCESS ROAD	TEMPORARY ACCESS ROAD	DELINEATED WATERBODY BANK	DELINEATED WETLAND BOUNDARY	AGRICULTURAL PEM WETLAND BOUNDARY	DELINEATED WATERBODY CENTERLINE	APPROXIMATE WATERBODY BANK	APPROXIMATE WETLAND BOUNDARY	APPROXIMATE WATERBODY CENTERLINE	STRUCTURES	
	FOREIGN PIPELINES	PERMANENT ROW	ADDITIONAL TEMPORARY WORKSPACE	STAGING AREA	WAREYARD	ROCK ACCESS PAD	PERMANENT ACCESS ROAD	TEMPORARY ACCESS ROAD	DELINEATED WATERBODY BANK	DELINEATED WETLAND BOUNDARY	AGRICULTURAL PEM WETLAND BOUNDARY	DELINEATED WATERBODY CENTERLINE	APPROXIMATE WATERBODY BANK	APPROXIMATE WETLAND BOUNDARY	APPROXIMATE WATERBODY CENTERLINE	STRUCTURES	
	TELEPHONE	PERMANENT ROW	ADDITIONAL TEMPORARY WORKSPACE	STAGING AREA	WAREYARD	ROCK ACCESS PAD	PERMANENT ACCESS ROAD	TEMPORARY ACCESS ROAD	DELINEATED WATERBODY BANK	DELINEATED WETLAND BOUNDARY	AGRICULTURAL PEM WETLAND BOUNDARY	DELINEATED WATERBODY CENTERLINE	APPROXIMATE WATERBODY BANK	APPROXIMATE WETLAND BOUNDARY	APPROXIMATE WATERBODY CENTERLINE	STRUCTURES	
	FENCE	PERMANENT ROW	ADDITIONAL TEMPORARY WORKSPACE	STAGING AREA	WAREYARD	ROCK ACCESS PAD	PERMANENT ACCESS ROAD	TEMPORARY ACCESS ROAD	DELINEATED WATERBODY BANK	DELINEATED WETLAND BOUNDARY	AGRICULTURAL PEM WETLAND BOUNDARY	DELINEATED WATERBODY CENTERLINE	APPROXIMATE WATERBODY BANK	APPROXIMATE WETLAND BOUNDARY	APPROXIMATE WATERBODY CENTERLINE	STRUCTURES	
	RAILROAD TRACK	PERMANENT ROW	ADDITIONAL TEMPORARY WORKSPACE	STAGING AREA	WAREYARD	ROCK ACCESS PAD	PERMANENT ACCESS ROAD	TEMPORARY ACCESS ROAD	DELINEATED WATERBODY BANK	DELINEATED WETLAND BOUNDARY	AGRICULTURAL PEM WETLAND BOUNDARY	DELINEATED WATERBODY CENTERLINE	APPROXIMATE WATERBODY BANK	APPROXIMATE WETLAND BOUNDARY	APPROXIMATE WATERBODY CENTERLINE	STRUCTURES	
	ROAD CL	PERMANENT ROW	ADDITIONAL TEMPORARY WORKSPACE	STAGING AREA	WAREYARD	ROCK ACCESS PAD	PERMANENT ACCESS ROAD	TEMPORARY ACCESS ROAD	DELINEATED WATERBODY BANK	DELINEATED WETLAND BOUNDARY	AGRICULTURAL PEM WETLAND BOUNDARY	DELINEATED WATERBODY CENTERLINE	APPROXIMATE WATERBODY BANK	APPROXIMATE WETLAND BOUNDARY	APPROXIMATE WATERBODY CENTERLINE	STRUCTURES	
	WATER PIPELINE	PERMANENT ROW	ADDITIONAL TEMPORARY WORKSPACE	STAGING AREA	WAREYARD	ROCK ACCESS PAD	PERMANENT ACCESS ROAD	TEMPORARY ACCESS ROAD	DELINEATED WATERBODY BANK	DELINEATED WETLAND BOUNDARY	AGRICULTURAL PEM WETLAND BOUNDARY	DELINEATED WATERBODY CENTERLINE	APPROXIMATE WATERBODY BANK	APPROXIMATE WETLAND BOUNDARY	APPROXIMATE WATERBODY CENTERLINE	STRUCTURES	
	UTILITY LINE	PERMANENT ROW	ADDITIONAL TEMPORARY WORKSPACE	STAGING AREA	WAREYARD	ROCK ACCESS PAD	PERMANENT ACCESS ROAD	TEMPORARY ACCESS ROAD	DELINEATED WATERBODY BANK	DELINEATED WETLAND BOUNDARY	AGRICULTURAL PEM WETLAND BOUNDARY	DELINEATED WATERBODY CENTERLINE	APPROXIMATE WATERBODY BANK	APPROXIMATE WETLAND BOUNDARY	APPROXIMATE WATERBODY CENTERLINE	STRUCTURES	
	PROPERTY LINE	PERMANENT ROW	ADDITIONAL TEMPORARY WORKSPACE	STAGING AREA	WAREYARD	ROCK ACCESS PAD	PERMANENT ACCESS ROAD	TEMPORARY ACCESS ROAD	DELINEATED WATERBODY BANK	DELINEATED WETLAND BOUNDARY	AGRICULTURAL PEM WETLAND BOUNDARY	DELINEATED WATERBODY CENTERLINE	APPROXIMATE WATERBODY BANK	APPROXIMATE WETLAND BOUNDARY	APPROXIMATE WATERBODY CENTERLINE	STRUCTURES	
	SAFETY FENCE	PERMANENT ROW	ADDITIONAL TEMPORARY WORKSPACE	STAGING AREA	WAREYARD	ROCK ACCESS PAD	PERMANENT ACCESS ROAD	TEMPORARY ACCESS ROAD	DELINEATED WATERBODY BANK	DELINEATED WETLAND BOUNDARY	AGRICULTURAL PEM WETLAND BOUNDARY	DELINEATED WATERBODY CENTERLINE	APPROXIMATE WATERBODY BANK	APPROXIMATE WETLAND BOUNDARY	APPROXIMATE WATERBODY CENTERLINE	STRUCTURES	
	TRACT NUMBER	PERMANENT ROW	ADDITIONAL TEMPORARY WORKSPACE	STAGING AREA	WAREYARD	ROCK ACCESS PAD	PERMANENT ACCESS ROAD	TEMPORARY ACCESS ROAD	DELINEATED WATERBODY BANK	DELINEATED WETLAND BOUNDARY	AGRICULTURAL PEM WETLAND BOUNDARY	DELINEATED WATERBODY CENTERLINE	APPROXIMATE WATERBODY BANK	APPROXIMATE WETLAND BOUNDARY	APPROXIMATE WATERBODY CENTERLINE	STRUCTURES	
	MUNICIPALITY LINE	PERMANENT ROW	ADDITIONAL TEMPORARY WORKSPACE	STAGING AREA	WAREYARD	ROCK ACCESS PAD	PERMANENT ACCESS ROAD	TEMPORARY ACCESS ROAD	DELINEATED WATERBODY BANK	DELINEATED WETLAND BOUNDARY	AGRICULTURAL PEM WETLAND BOUNDARY	DELINEATED WATERBODY CENTERLINE	APPROXIMATE WATERBODY BANK	APPROXIMATE WETLAND BOUNDARY	APPROXIMATE WATERBODY CENTERLINE	STRUCTURES	
	WELL: GAS	PERMANENT ROW	ADDITIONAL TEMPORARY WORKSPACE	STAGING AREA	WAREYARD	ROCK ACCESS PAD	PERMANENT ACCESS ROAD	TEMPORARY ACCESS ROAD	DELINEATED WATERBODY BANK	DELINEATED WETLAND BOUNDARY	AGRICULTURAL PEM WETLAND BOUNDARY	DELINEATED WATERBODY CENTERLINE	APPROXIMATE WATERBODY BANK	APPROXIMATE WETLAND BOUNDARY	APPROXIMATE WATERBODY CENTERLINE	STRUCTURES	
	WATER	PERMANENT ROW	ADDITIONAL TEMPORARY WORKSPACE	STAGING AREA	WAREYARD	ROCK ACCESS PAD	PERMANENT ACCESS ROAD	TEMPORARY ACCESS ROAD	DELINEATED WATERBODY BANK	DELINEATED WETLAND BOUNDARY	AGRICULTURAL PEM WETLAND BOUNDARY	DELINEATED WATERBODY CENTERLINE	APPROXIMATE WATERBODY BANK	APPROXIMATE WETLAND BOUNDARY	APPROXIMATE WATERBODY CENTERLINE	STRUCTURES	
	UNKNOWN	PERMANENT ROW	ADDITIONAL TEMPORARY WORKSPACE	STAGING AREA	WAREYARD	ROCK ACCESS PAD	PERMANENT ACCESS ROAD	TEMPORARY ACCESS ROAD	DELINEATED WATERBODY BANK	DELINEATED WETLAND BOUNDARY	AGRICULTURAL PEM WETLAND BOUNDARY	DELINEATED WATERBODY CENTERLINE	APPROXIMATE WATERBODY BANK	APPROXIMATE WETLAND BOUNDARY	APPROXIMATE WATERBODY CENTERLINE	STRUCTURES	
	NATLINE VALVE (NLV)	PERMANENT ROW	ADDITIONAL TEMPORARY WORKSPACE	STAGING AREA	WAREYARD	ROCK ACCESS PAD	PERMANENT ACCESS ROAD	TEMPORARY ACCESS ROAD	DELINEATED WATERBODY BANK	DELINEATED WETLAND BOUNDARY	AGRICULTURAL PEM WETLAND BOUNDARY	DELINEATED WATERBODY CENTERLINE	APPROXIMATE WATERBODY BANK	APPROXIMATE WETLAND BOUNDARY	APPROXIMATE WATERBODY CENTERLINE	STRUCTURES	
	BLOW OFF VALVE	PERMANENT ROW	ADDITIONAL TEMPORARY WORKSPACE	STAGING AREA	WAREYARD	ROCK ACCESS PAD	PERMANENT ACCESS ROAD	TEMPORARY ACCESS ROAD	DELINEATED WATERBODY BANK	DELINEATED WETLAND BOUNDARY	AGRICULTURAL PEM WETLAND BOUNDARY	DELINEATED WATERBODY CENTERLINE	APPROXIMATE WATERBODY BANK	APPROXIMATE WETLAND BOUNDARY	APPROXIMATE WATERBODY CENTERLINE	STRUCTURES	
	HORIZONTAL DIRECTIONAL DRILLING	PERMANENT ROW	ADDITIONAL TEMPORARY WORKSPACE	STAGING AREA	WAREYARD	ROCK ACCESS PAD	PERMANENT ACCESS ROAD	TEMPORARY ACCESS ROAD	DELINEATED WATERBODY BANK	DELINEATED WETLAND BOUNDARY	AGRICULTURAL PEM WETLAND BOUNDARY	DELINEATED WATERBODY CENTERLINE	APPROXIMATE WATERBODY BANK	APPROXIMATE WETLAND BOUNDARY	APPROXIMATE WATERBODY CENTERLINE	STRUCTURES	
	LIGHT POLE	PERMANENT ROW	ADDITIONAL TEMPORARY WORKSPACE	STAGING AREA	WAREYARD	ROCK ACCESS PAD	PERMANENT ACCESS ROAD	TEMPORARY ACCESS ROAD	DELINEATED WATERBODY BANK	DELINEATED WETLAND BOUNDARY	AGRICULTURAL PEM WETLAND BOUNDARY	DELINEATED WATERBODY CENTERLINE	APPROXIMATE WATERBODY BANK	APPROXIMATE WETLAND BOUNDARY	APPROXIMATE WATERBODY CENTERLINE	STRUCTURES	
	FIRE HYDRANT	PERMANENT ROW	ADDITIONAL TEMPORARY WORKSPACE	STAGING AREA	WAREYARD	ROCK ACCESS PAD	PERMANENT ACCESS ROAD	TEMPORARY ACCESS ROAD	DELINEATED WATERBODY BANK	DELINEATED WETLAND BOUNDARY	AGRICULTURAL PEM WETLAND BOUNDARY	DELINEATED WATERBODY CENTERLINE	APPROXIMATE WATERBODY BANK	APPROXIMATE WETLAND BOUNDARY	APPROXIMATE WATERBODY CENTERLINE	STRUCTURES	
	MICROWAVE TOWER	PERMANENT ROW	ADDITIONAL TEMPORARY WORKSPACE	STAGING AREA	WAREYARD	ROCK ACCESS PAD	PERMANENT ACCESS ROAD	TEMPORARY ACCESS ROAD	DELINEATED WATERBODY BANK	DELINEATED WETLAND BOUNDARY	AGRICULTURAL PEM WETLAND BOUNDARY	DELINEATED WATERBODY CENTERLINE	APPROXIMATE WATERBODY BANK	APPROXIMATE WETLAND BOUNDARY	APPROXIMATE WATERBODY CENTERLINE	STRUCTURES	
	TANK	PERMANENT ROW	ADDITIONAL TEMPORARY WORKSPACE	STAGING AREA	WAREYARD	ROCK ACCESS PAD	PERMANENT ACCESS ROAD	TEMPORARY ACCESS ROAD	DELINEATED WATERBODY BANK	DELINEATED WETLAND BOUNDARY	AGRICULTURAL PEM WETLAND BOUNDARY	DELINEATED WATERBODY CENTERLINE	APPROXIMATE WATERBODY BANK	APPROXIMATE WETLAND BOUNDARY	APPROXIMATE WATERBODY CENTERLINE	STRUCTURES	

DESCRIPTION:

- AT SURVEY STATION 13306+38 THERE IS A DWELLING LOCATED 37' TO THE LEFT OF THE CWS AND 77' LEFT OF THE PROPOSED 36" PIPELINE.
- AT SURVEY STATION 13306+90 THERE IS A SHED LOCATED ON EDGE OF THE CWS AND 41' LEFT OF THE PROPOSED 36" PIPELINE.
- AT SURVEY STATION 13308+38 THERE IS A DWELLING LOCATED 26' TO THE LEFT OF THE CWS AND 66' LEFT OF THE PROPOSED 36" PIPELINE.
- AT SURVEY STATION 13309+06 THERE IS A SHED LOCATED INSIDE OF THE CWS AND 29' LEFT OF THE PROPOSED 36" PIPELINE.
- AT SURVEY STATION 13309+90 THERE IS A SHED LOCATED 50' TO THE LEFT OF THE CWS AND 90' LEFT OF THE PROPOSED 36" PIPELINE.
- AT SURVEY STATION 13309+86 THERE IS A SHED LOCATED ON EDGE OF THE CWS AND 39' LEFT OF THE PROPOSED 36" PIPELINE.

REVISION 1B:

LEGEND SYMBOLOLOGY AND PARCEL NUMBERS UPDATED TO REFLECT NEW UPDATES.
 PROPERTY BOUNDARIES AND UTILITY LINES UPDATED BASED ON UPDATED FIELD SURVEY DATA.
 TANKS ADDED BASED ON UPDATED FIELD SURVEY DATA. SILT FENCE ADDED FOR EROSION CONTROL MEASURE.
 ADDED UTILITY AND DRIVEWAY CALL OUTS. UPDATED TYPE OF STRUCTURE CALL OUTS.

NOTES:

- FOR SITE SPECIFIC RESIDENTIAL DRAWING NOTES REFER TO DWG 540X-P-8036.
- (CWS) REFERS TO THE CONSTRUCTION WORKSPACE.
- SAFETY FENCE WILL BE INSTALLED AT THE EDGE OF THE CONSTRUCTION WORK AREA FOR A DISTANCE OF 100 FEET ON EITHER SIDE OF A STRUCTURE WITHIN 50 FEET OF CONSTRUCTION WORKSPACE.
- STRUCTURES WITHIN CWS WILL BE REMOVED, RELOCATED OR PROTECTED PER LAND OWNER AGREEMENT.
- SHRUBS, TREES, OTHER LANDSCAPING, FENCES, DRIVEWAYS, STONE WALLS, SIDEWALKS, WATER SUPPLY AND SEPTIC SYSTEMS WITHIN THE CWS WILL BE RESTORED PER AGREEMENT WITH THE LANDOWNER.
- THE FINAL LOCATION OF EROSION CONTROL DEVICES (ECD's) WILL BE DETERMINED BY THE CONTRACTOR DURING CONSTRUCTION IN ACCORDANCE WITH THE EROSION CONTROL REQUIREMENTS, AND IN CONSULTATION WITH THE ENVIRONMENTAL INSPECTOR AS NEEDED. THE LOCATION OF ECD's DEPICTED ON THIS PLAN ARE INTENDED FOR GUIDANCE PURPOSES ONLY.

1B	ISSUED FOR FERC	15MAR16
1A	ISSUED FOR FERC	26FEB16
1	ISSUED FOR FERC	23FEB16
0	ISSUED FOR FERC FILING	22OCT15
REV.#	DESCRIPTION	DATE

PROJ. ENG.	VP	TITLE:	NEXUS GAS TRANSMISSION PROJECT RESIDENTIAL DRAWING MP 251.95 TO MP 252.1	
CHECKED BY:	DOB	LOC.:	WASHTENAW COUNTY, MICHIGAN	REV.: 1B
DRAWN BY:	RSM	YR.:	2017	W.O.
SCALE:	AS SHOWN	DATE		DWGNO. WATE-P-8017



WASHTENAW COUNTY, MICHIGAN

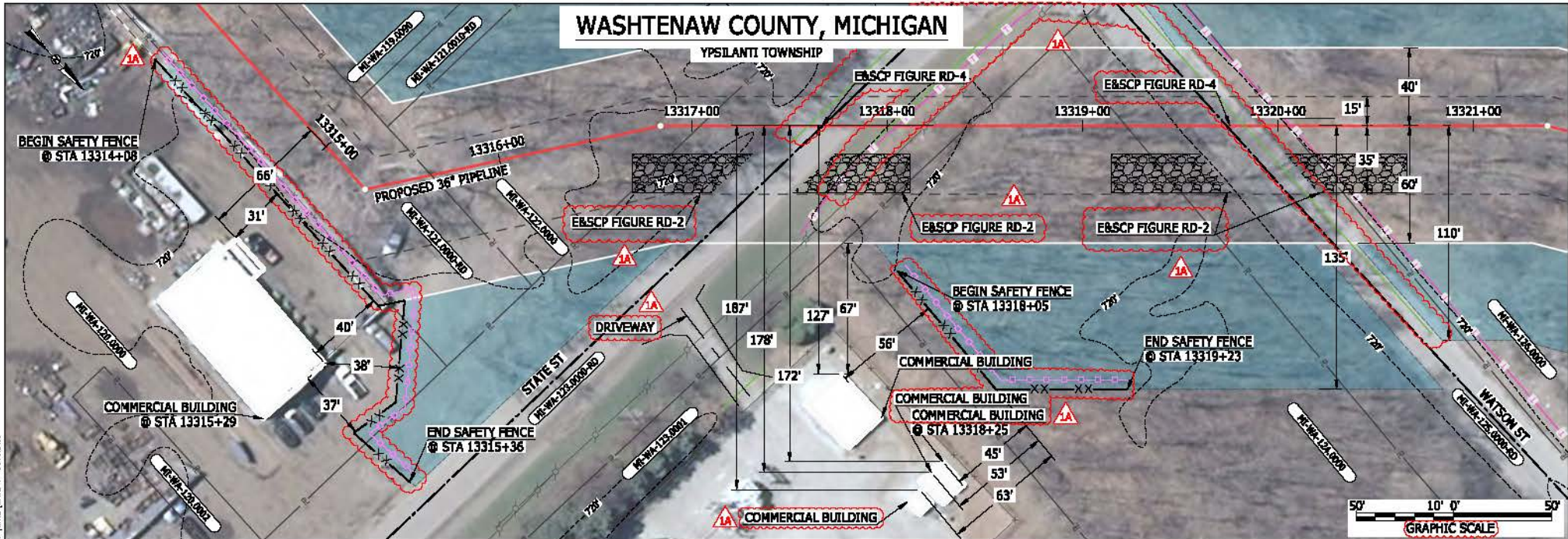

LEGEND	
PROPOSED NEXUS PIPELINE	POWERLINES
PROPOSED NEXUS PIPELINE - NOV. 2015 ROUTE	CONTOUR LINE
INTERCONNECTING PIPELINE	SILT FENCE
PIPELINE MILEPOST	STRAW BALE
CONSTRUCTION LIMIT	FOREIGN PIPELINES
PERMANENT ROW	TELEPHONE
ADDITIONAL TEMPORARY WORKSPACE	FENCE
STAGING AREA	RAILROAD TRACK
WAREYARD	ROAD CL
ROCK ACCESS PAD	WATER PIPELINE
PERMANENT ACCESS ROAD	UTILITY LINE
TEMPORARY ACCESS ROAD	PROPERTY LINE
DELINEATED WATERBODY BANK	SAFETY FENCE
DELINEATED WETLAND BOUNDARY	TRACT NUMBER
AGRICULTURAL PERM WETLAND BOUNDARY	MUNICIPALITY LINE
DELINEATED WATERBODY CENTERLINE	WELL: GAS
APPROXIMATE WATERBODY BANK	OIL
APPROXIMATE WETLAND BOUNDARY	MAINLINE VALVE (MLV)
APPROXIMATE WATERBODY CENTERLINE	BLOW OFF VALVE
STRUCTURES	HORIZONTAL DIRECTIONAL DRILLING
	LIGHT POLE
	FIRE HYDRANT
	MICROWAVE TOWER
	TOWER
	TANK

DESCRIPTION:

AT SURVEY STATION 13315+29 THERE IS A COMMERCIAL BUILDING LOCATED 31' TO THE RIGHT OF THE CWS AND 66' RIGHT OF THE PROPOSED 36" PIPELINE.

AT SURVEY STATION 13318+25 THERE IS A COMMERCIAL BUILDING LOCATED 45' TO THE RIGHT OF THE CWS AND 172' RIGHT OF THE PROPOSED 36" PIPELINE.

REVISION 1A:

LEGEND SYMBOLOLOGY AND PARCEL NUMBERS UPDATED TO REFLECT NEW UPDATES. UPDATED FIGURE CALL OUT TO MATCH E&SCP. PROPERTY BOUNDARIES AND UTILITY LINES UPDATED BASED ON UPDATED FIELD SURVEY DATA. SILT FENCE ADDED FOR EROSION CONTROL MEASURE. ADDED DRIVEWAY CALL OUTS. UPDATED TYPE OF STRUCTURE CALL OUTS.

NOTES:

- FOR SITE SPECIFIC RESIDENTIAL DRAWING NOTES REFER TO DWG 540X-P-8036.
- (CWS) REFERS TO THE CONSTRUCTION WORKSPACE.
- SAFETY FENCE WILL BE INSTALLED AT THE EDGE OF THE CONSTRUCTION WORK AREA FOR A DISTANCE OF 100 FEET ON EITHER SIDE OF A STRUCTURE WITHIN 50 FEET OF CONSTRUCTION WORKSPACE.
- STRUCTURES WITHIN CWS WILL BE REMOVED, RELOCATED OR PROTECTED PER LAND OWNER AGREEMENT.
- SHRUBS, TREES, OTHER LANDSCAPING, FENCES, DRIVEWAYS, STONE WALLS, SIDEWALKS, WATER SUPPLY AND SEPTIC SYSTEMS WITHIN THE CWS WILL BE RESTORED PER AGREEMENT WITH THE LANDOWNER.
- THE FINAL LOCATION OF EROSION CONTROL DEVICES (ECD'S) WILL BE DETERMINED BY THE CONTRACTOR DURING CONSTRUCTION IN ACCORDANCE WITH THE E&SCP AND PROJECT REQUIREMENTS, AND IN CONSULTATION WITH THE ENVIRONMENTAL INSPECTOR AS NEEDED. THE LOCATION OF ECD'S DEPICTED ON THIS PLAN ARE INTENDED FOR GUIDANCE PURPOSES ONLY.

IG #	1A	ISSUED FOR FERC	15MAR16	PRJ. ENG. VP	CHECKED BY: DOB	DRAWN BY: RSM	SCALE: AS SHOWN	DATE	YR.: 2017	W.O.	TITLE: NEXUS GAS TRANSMISSION PROJECT RESIDENTIAL DRAWING MP 252.16 TO MP 252.3	LOC.: WASHTENAW COUNTY, MICHIGAN	REV.: 1A	DWG.NO. WATE-P-8018
	1	ISSUED FOR FERC	23FEB16											
	0	ISSUED FOR FERC FILING	22OCT15											
	REV.#	DESCRIPTION	DATE											



WASHTENAW COUNTY, MICHIGAN

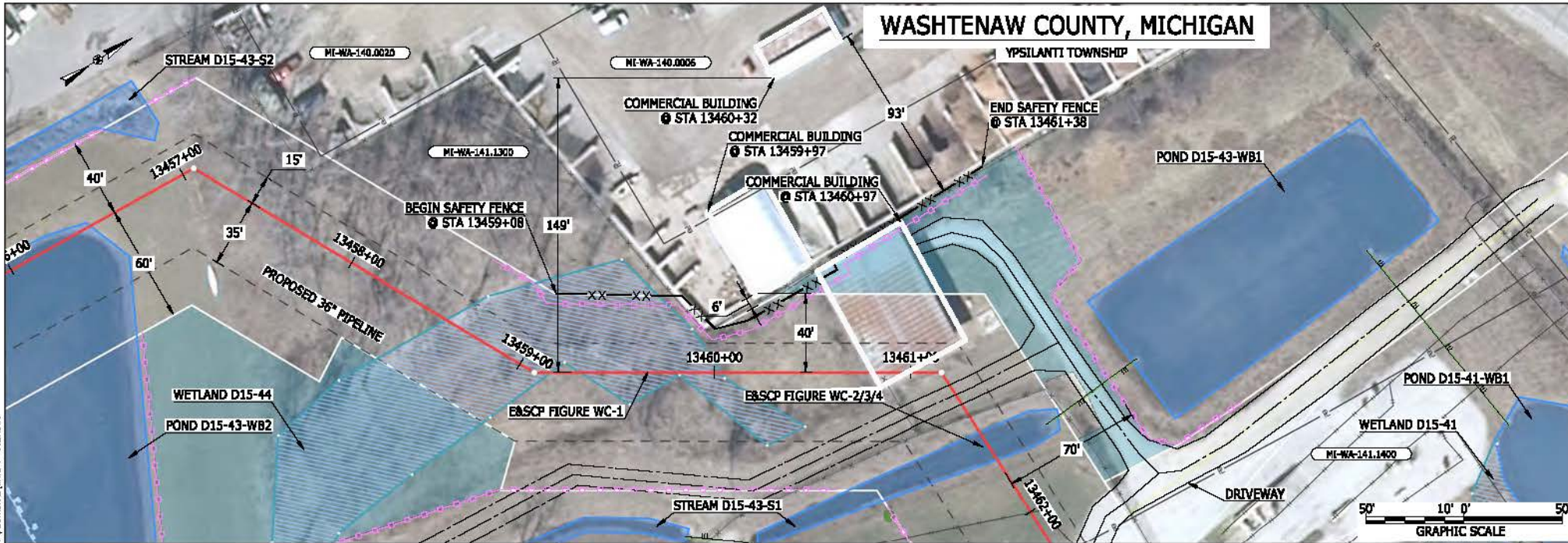

LEGEND
 PROPOSED NEXUS PIPELINE
 PROPOSED NEXUS PIPELINE - NOV. 2015 ROUTE
 INTERCONNECTING PIPELINE

PIPELINE MILEPOST
 CONSTRUCTION LIMIT
 PERMANENT ROW
 ADDITIONAL TEMPORARY WORKSPACE
 STAGING AREA
 WAREYARD
 ROCK ACCESS PAD
 PERMANENT ACCESS ROAD
 TEMPORARY ACCESS ROAD
 DELINEATED WATERBODY BANK
 DELINEATED WETLAND BOUNDARY
 AGRICULTURAL PBM WETLAND BOUNDARY
 DELINEATED WATERBODY CENTERLINE
 APPROXIMATE WATERBODY BANK
 APPROXIMATE WETLAND BOUNDARY
 APPROXIMATE WATERBODY CENTERLINE
 STRUCTURES

	POWERLINES		SAFETY FENCE
	CONTOUR LINE		TRACT NUMBER
	SILT FENCE		MUNICIPALITY LINE
	STRAW BALE		WELL: GAS
	FOREIGN PIPELINES		WATER
	TELEPHONE		UNKNOWN
	FENCE		BLow OFF VALVE
	RAILROAD TRACK		HORIZONTAL DIRECTIONAL DRILLING
	ROAD CL		LIGHT POLE
	WATER PIPELINE		FIRE HYDRANT
	UTILITY LINE		TOWER
	PROPERTY LINE		TANK
	SAFETY FENCE		
	TRACT NUMBER		
	MUNICIPALITY LINE		
	WELL: GAS		
	WATER		
	UNKNOWN		
	BLow OFF VALVE		
	HORIZONTAL DIRECTIONAL DRILLING		
	LIGHT POLE		
	FIRE HYDRANT		
	TOWER		
	TANK		

DESCRIPTION:

AT SURVEY STATION 13459+97 THERE IS A COMMERCIAL BUILDING LOCATED 6' TO THE LEFT OF THE CWS AND 40' LEFT OF THE PROPOSED 36" PIPELINE.
 AT SURVEY STATION 13460+97 THERE IS A COMMERCIAL BUILDING LOCATED INSIDE OF THE CWS AND ON ROUTE OF THE PROPOSED 36" PIPELINE.

REVISION 1A:

CENTERLINE REROUTED PER LANDOWNER REQUEST. ALL ATWS/TWS ADJUSTED ACCORDINGLY.

NOTES:

- FOR SITE SPECIFIC RESIDENTIAL DRAWING NOTES REFER TO DWG 54NX-P-0036.
- (CWS) REFERS TO THE CONSTRUCTION WORKSPACE.
- SAFETY FENCE WILL BE INSTALLED AT THE EDGE OF THE CONSTRUCTION WORK AREA FOR A DISTANCE OF 100 FEET ON EITHER SIDE OF A STRUCTURE WITHIN 50 FEET OF CONSTRUCTION WORKSPACE.
- STRUCTURES WITHIN CWS WILL BE REMOVED, RELOCATED OR PROTECTED PER LAND OWNER AGREEMENT.
- SHRUBS, TREES, OTHER LANDSCAPING, FENCES, DRIVEWAYS, STONE WALLS, SIDEWALKS, WATER SUPPLY AND SEPTIC SYSTEMS WITHIN THE CWS WILL BE RESTORED PER AGREEMENT WITH THE LANDOWNER.
- THE FINAL LOCATION OF EROSION CONTROL DEVICES (ECD'S) WILL BE DETERMINED BY THE CONTRACTOR DURING CONSTRUCTION IN ACCORDANCE WITH THE EASCP AND PROJECT REQUIREMENTS, AND IN CONSULTATION WITH THE ENVIRONMENTAL INSPECTOR AS NEEDED. THE LOCATION OF ECD'S DEPICTED ON THIS PLAN ARE INTENDED FOR GUIDANCE PURPOSES ONLY.

BEL24588
 March 14, 2016
 8:57am
 Filtronic_P:\CAD\295_PIPELINES\RESIDENTIAL\PT-ADDITIONAL\WATE-P-8027.DWG

1A	ISSUED FOR FERC	15MAR16
1	ISSUED FOR FERC	23FEB16
0	ISSUED FOR FERC	23FEB16
REV.#	DESCRIPTION	DATE

PROJ. ENG.	VP
CHECKED BY:	DOB
DRAWN BY:	RSM
SCALE:	AS SHOWN
DATE	

TITLE:		NEXUS GAS TRANSMISSION PROJECT RESIDENTIAL DRAWING MP 254.84R TO MP 254.96R	
LOC.: WASHTENAW COUNTY, MICHIGAN		REV.: 1A	
YR.: 2017	W.O.	DWG.NO. WATE-P-8027	

