Federal Energy Regulatory Commission • Market Oversight • www.ferc.gov/oversight

U.S. and Canadian NG Drilling Rig Count and Daily Spot Prices

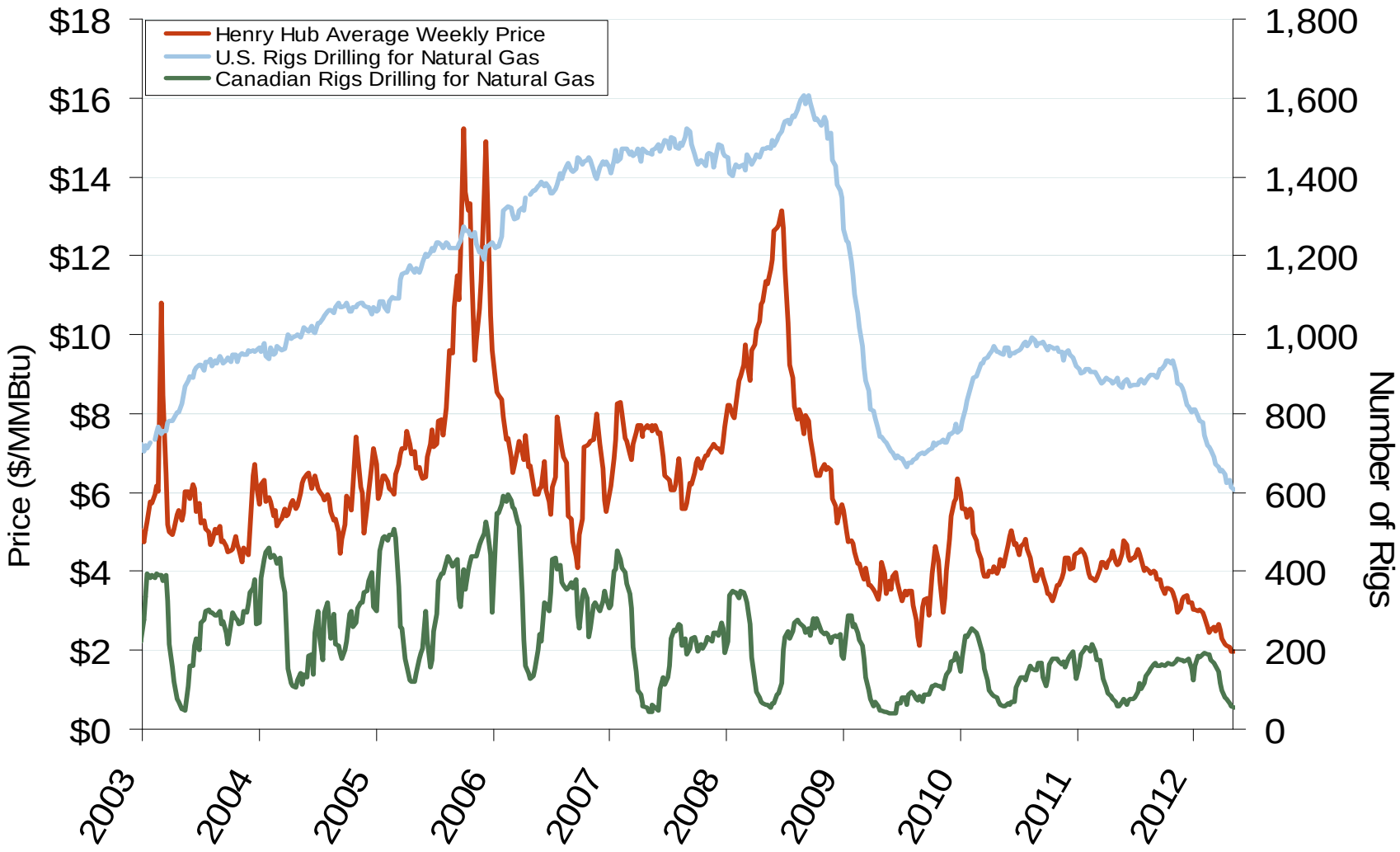

Source: Derived from *Platts* and *Baker Hughes* data

Updated: May 14, 2012